'Skin Kicker Sharp

By The Associated Press

Dallas recovered five New York fumbles and quarterback Craig Morton came off the bench to nail a 48-yard touchdown shot to Bob Hayes and gave the hardpressed Cowboys a 20-13 National Football League victory over the Giants Monday night.

The victory gave Dallas a 3-1 record and second place in the National Conference's East Division behind unbeaten Washington Redskins' 4-0 mark. The Giants are 2-2.

Morton replaced starting Cowboy quarterback Roger Staubach as Dallas built up a shaky 13-6 halftime lead on Staubach's four-yard touchdown pass to tight end Billy Truax with 17 seconds left in the second quarter.

FIVE FIELD GOALS

Curt Knight booted five field goals Sunday to lead the undefeated Redskins to a 22-13 triumph over Houston Oilers.

He set a club record before 53,041 home fans, producing the only points generated by the Washington offence.

Defensive end Ron McDole picked off a Charley Johnson pass and carried it back 18 yards for a touchdown that assured the amazing Redskins their fourth straight victory, a feat they had not achieved at the start of a season since 1943, when they made it to the NFL championship game.

LIONS NIP PACKERS

In Sunday's other games, Cleveland Browns beat Pittsburgh Steelers 26-17, Detroit Lions edged Green Bay Packers 31-28, Chicago Bears walloped New Orleans Saints 35-14, Los Angeles Rams upset San Francisco '49ers 20-13, Baltimore Colts bombed Buffalo Bills 43-0, Oakland Raiders topped Denver Broncos 27-16, Minnesota Vikings muffled Priladelphia Eagles 13-0, St. Louis Cards whipped Atlanta Falcons 26-9, New England Patriots silenced New York Jets 20-0, Miami Dolphins turned back Cincinnati Bengals 23-13 and Kansas City Chiefs overhauled San Diego Chargers 31-10.

"The game was not a thing of beauty," Knight said, referring to Washington's erratic offence. But coach George Allen called it "a 40-man effort."

"We took the ball away five times and came up with the big play," he said.

EIGHT CATCHES

The Browns, taking sole possession of first place in the American Conference's Central Division, got a superlative performance from tight end Milt Morin, who hauled in eight passes for 126 yards and a touchdown against the Steelers.

"I have never felt like I had a better day than today," said Morin. Bill Nelsen wound up with 236 yards in passing for Cleveland while Terry Bradshaw passed for both Pittsburgh touchdowns.

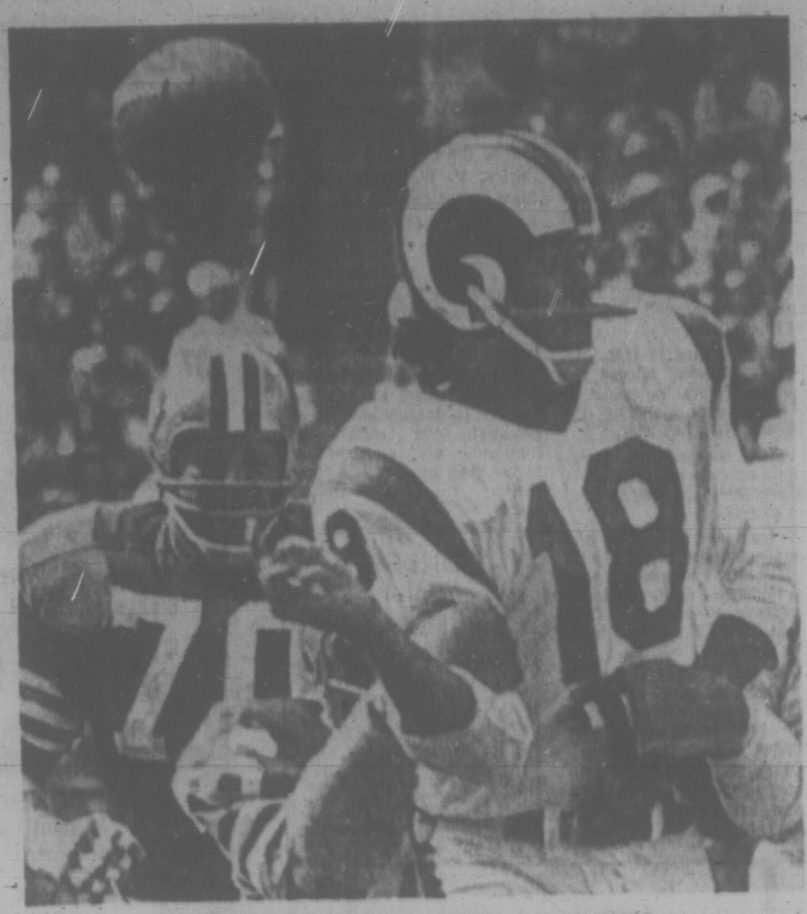

WHERE'D IT GO, GABE?

Ball pops loose from hand of Roman Gabriel (18) as quarterback for Los Angeles Rams is nailed from behind by Cedric Hardman (86) during National Football League game at San Francisco. Another 49er ready to take shot at Gabriel is Charlie Krueger (70). Roman was injured later but Rams went on to 20-13 upset victory. (AP Wirephoto)

Cougars Open in Style To Trip Nats, Bombers

Desire, Skating Shows; Cents Here Wednesday

By ERNIE FEDORUK

Hold the turkey leg, Ma. Victoria Cougars dished up two servings of a delicacy called "victory" and the Western Canada Hockey League fans might not have had the chance to completely digest the Thanksgiving weekend offering.

It tasted mighty sweet to coach Fred Hucul and the Cougars, but tart on the tastebuds of Flin Flon Bombers and the Vancouver Nats.

By surprising Flin Flon 5-3 Saturday and following up with a 6-1 victory over Vancouver on Monday, the Cougars are standing right at the head of the class. It's true, maw. Look at the standings!

And the Cougars, who now prepare to meet Calgary Centennials at Memorial Arena on Wednesday, made the jump into the WCHL pool with a stylish splash. Both victories were well-deserved. They came on an overflow of desire, impressive skating and a strong dose of alert defensive play.

The desire and the skating more than made up for the absence of passing and team cohesion.

The teamwork and passing, in all honesty, was not expected. For one thing, it's still very early. For another, new players keep popping into the lineup.

STRUCH PROVES VALUE

Defenceman Jim Atamanenko and winger Len Chalmers were able to count a total of three practices between them before dressing for the season's opener. Both figured prominently in each victory, showed they intend to be key performers for the Cougars.

Then came Carl Cureatz. A 17-year-old defenceman from St. Paul, Alta., showed up Saturday as a new acquisition, dressed Monday but, for the obvious lack-of-practice reason, didn't get a chance to play.

Tim Struch had been introduced earlier in the week as the centre recruited from Penticton Broncos of the B.C. Junior League. Like Atamanenko and Chalmers, Struch proved his worth in both games.

Gary Howatt, Ervie Miller, Dave Maynard, Ross Smith, Murray Kennett, Dave Okrainiec, Gary Donaldson and Jack McIlhargey also were impressive.

To name eleven players is to take a fair chunk out of the overall roster, but that's how it will have to be if the Cougars want to continue their favorable, first bow into the West's premier circuit.

For starters, desire and skating pulled 'em through.

GOOD BALANCE

The Cougars also displayed an aggressiveness that delighted Hucul. They matched both Flin Flon and Vancouver bump for bump.

The line of Struch, Howatt and Donaldson provided most of the firepower in the two games, but Hucul's other two lines indicated Cougars may have a balance that will continue to surprise WCHL rivals.

Howatt and Struch both scored three goals at the weekend. Howatt, also brilliant as a penalty-killer, earned three assists while Struch tacked on two "helpers." Chalmers counted a goal in each game while Donaldson and McIlhargey contributed singles.

Against Vancouver Cougars took eight minors while the Nats were handed six. Grant Casper scored Vancouver's only goal on a power play midway in the opening period.

Despite the absence of Randy Bock, Victoria's defences enjoyed a telling steadiness to share the stopping spotlight with goaltender Dave Maynard.

Maynard got the call only because a teammate's shot put Darryl Fedorak out of commission in Saturday's pregame warmup. A hard shot caught Fedorak on the mask and caused a swelling around his left eye.

STRONG AND STEADY

Maynard did the job. He stymied Flin Flon with a 40-stop display, then turned away 25 of the 26 shots Vancouver directed at him on Monday.

Injuries shook the Memorial Arena visitors more than the losses, Flin Flon's highly-regarded winger Dave Shardlow suffered a broken arm in a Friday game at Vancouver and is expected to be sidelined until Christmas. Vancouver's Alf Cadman was jolted Monday when John Laskoski, his best defenceman, was hit on the temple by a McIlhargey shot.

He suffered a fractured skull, was taken to St. Joseph's Hospital and underwent a four-hour operation.

PLAYER SATISFACTORY FOLLOWING OPERATION

Vancouver Nats' defenceman John Laskoski was listed in "satisfactory" condition this morning after undergoing an operation for a skull fracture.

A mainstay of the Vancouver defence, Laskoski was injured in Monday night's Western Canada Hockey League game at Memorial Arena against Victoria Cougars. The Cougars won, 5-1. Laskoski moved out to block a shot and the puck deflected to catch the player on the temple. He was rushed to hospital.

The player was not wearing a helmet, a compulsory rule for minor amateur hockey but not enforced by the WCHL.

Bruins Prove Coach's Point

By The Canadian Press

Coach Tom Johnson was right. Boston Bruins weren't up for the start of the National Hockey League season.

The Bruins opened their regular season at home with a 4-1 loss to New York Rangers Sunday night.

In other Sunday games, Chicago Black Hawks edged Detroit Red Wings 2-1, Buffalo Sabres defeated Pittsburgh Penguins 2-1, Los Angeles Kings topped Vancouver Canucks 4-3, and Toronto Maple Leafs and California Golden Seals tied 3-3.

In Saturday night games, Chicago downed St. Louis Blues 4-2, Pittsburgh nipped Philadelphia Flyers 3-2, Minnesota North Stars trimmed Detroit 4-2 and Montreal Canadiens and New York played to a 4-4 tie.

RECORD DISMAL

Last season, the Bruins won their first East Division title in 30 years, smashing 37 league and individual records on the way. But they were unceremoniously ousted by eventual champion Montreal in the first round of the Stanley Cup playoffs and apparently haven't gotten over the shock of the upset.

The Boston coach gave his club a tongue-lashing after it finished the NHL's exhibition campaign with a dismal three wins and one tie in nine starts.

"They just can't turn it on and off at will," he said before the regular season opened. "It is not a good policy to get into the habit of losing."

"The whole team didn't play up to par," said a dejected Johnson in the quiet Boston dressing room Sunday night.

New York goalie Ed Giacomin took the initial sting out of the Boston attack, stopping 18 shots in the first period. He had 32 saves over-all.

BUT ESPO SCORES

Rod Gilbert, Bruce McGregor, Bill Fairbairn and Jean Ratelle scored for the Rangers, while Phil Esposito, who netted a record-shattering 76 goals last season, spoiled Giacomin's shutout with a goal in the final period.

Chico Maki's second goal of the game, with 3:10 left, lifted Chicago past Detroit.

First-period goals by Gerry Meehan and Rod Zaine gave the Sabres their victory over Pittsburgh before a record Buffalo crowd of 15,429.

Ross Lonsberry and Ralph Backstrom scored less than three minutes apart in the final period as Los Angeles broke a 2-2 deadlock against Vancouver; then held off the Canucks.

Wayne Carleton scored two power play goals in the third period to help the Golden Seals into a 3-3 tie with Toronto. The 6-foot-2 left wing evened the scoring after Toronto had used two second period goals by Paul Henderson and one by Jim Dorey to offset Carol Vadnais' first period marker.

HABS RETIRE NO. 4 JERSEY

MONTREAL (UPI) — Montreal Canadiens Saturday night officially retired the No. 4 jersey in a pre-game ceremony.

The jersey belonged to former team captain Jean Beliveau, who retired this past summer after 18 seasons with the club. His sweater was presented to him by his former coach Hector "Toe" Blake.

Another Canadian star of many years ago, Aurel Joliat, also wore the No. 4 and it, too, was presented to him by Gerard Dandurand whose late father Leo once owned the team.

MORE SPORT PAGES 13 TO 18

EDMONTON HELPS B.C. . . . STAMPS TOPPLED

Esks, Riders Surprise

By The Canadian Press

Underdog victories in the Western Football Conference during the holiday weekend kept Calgary Stampeders from locking up first place and left British Columbia Lions and Winnipeg Blue Bombers tied for the last playoff spot.

Second-place Saskatchewan Roughriders defeated first-place Calgary 24-17 Monday, setting up another game between the same clubs next Saturday in Regina that may decide the regular season champion of the WFC.

Last-place Edmonton Eskimos, who had nine new players in the lineup, gained their third victory in 13 games with a 22-14 win over Winnipeg Sunday in Edmonton.

Eskimos, with only faint hopes of gaining a playoff berth, are five points behind Winnipeg and British Columbia Lions who have 11 points each with three games to play.

Calgary remains first with 18 points on a 9-4 record but Saskatchewan, whose defensive line stymied the Stamps, is only two points back.

The Roughrider line limited the Stamps to 161 yards passing and 33 rushing while Ron Lancaster led the visitors to 157 yards rushing and 246 passing.

The Roughriders, eight points behind early in the game, got a touchdown from Silas McKinnie, two converts and a field goal from Jack Abenschan, a single on a field goal try and a touchdown pass to Al Ford.

Calgary scored the first time they got the ball, quarterback Jim Lindsey marching from the Stampeder 42-yard-line and passing 13 yards to Jesse Mims for the touchdown. Larry Robinson made the convert, the 300th of his career.

The Stamps did not score again until the third quarter when Lindsey tossed a seven-yard pass to Rudy Linterman.

Calgary's final two points came when Ford conceded two points rather than punt from his end zone into a 30 mile-an-hour wind.

Lancaster's two touchdown passes gave him a career total of 187, breaking the record of 185 set by Russ Jackson in 12 seasons with Ottawa Rough Riders.

ROLE OF SPOILERS

Edmonton seemed to be cast in the role of spoilers in their victory. They would have to win all three remaining games while Winnipeg and B.C. lost all theirs to gain the last playoff position.

The club ran and passed well and was tough on defence as it dashed Winnipeg's hopes of pulling ahead of the Lions.

Gene Foster scored two touchdowns and Bobby Taylor one as the Eskimos kept the Bombers from reaching scoring territory until late in the third quarter. Dave Cutler kicked three converts and a single for the Eskimos.

The Bombers then got TDs from Bob Larose and quarterback Don Jonas. Jonas converted both.

The Eskimos are at Vancouver next Saturday. Hamilton Tiger-Cats are at Winnipeg in Canadian Football League interlocking action Sunday.

Coffey Adds 14 Points As Ticats Batter Lions

By The Canadian Press

Tommy Joe Coffey is one season away from becoming the first Canadian Football League player to crack the 1,000-point barrier.

The 32-year-old place-kicking offensive end scored a touchdown and kicked a field goal, a single and four converts for 14 points Monday as Hamilton Tiger-Cats crushed British Columbia Lions 36-3 in an interlocking game.

Coffey's performance Monday moved him into the lead of the EFC's scoring race with 67 points, one more than Gerry Organ of Ottawa Rough Riders, and increased his lifetime points-total to 914.

The Ticats have three regular-season games remaining and unless Coffey, in his 12th CFL year, has an incredible finish the 1,000-point mark will not fall until next season.

Ironically, the player closest to Coffey in lifetime points is Jackie Parker, B.C. general manager, who racked up 750 points in 13 seasons with Edmonton Eskimos, Toronto Argonauts and B.C. before he moved to his present post.

CLINCH TOP BERTH

The win, before 25,997 Hamilton fans, left the Ticats alone in second place of the EFC standings with 12 points, two ahead of Montreal Alouettes but eight behind Toronto, who clinched first place Sunday when they whipped the Alouettes 33-5.

Ottawa, who dumped the Lions 45-21 Saturday, are two points back of Montreal.

GERELA CONNECTS

Defensive end John Baker, defensive halfback John Williams and flanker Lewis Porter got Hamilton's other touchdowns Monday with Joe Zuger and Doug Mitchell adding singles.

Ted Gerela's first-quarter field goal that evened the count was the only time B.C. hit the scoreboard.

The Ticats were leading 12-3 in the third quarter when Baker grabbed a loose ball at the B.C. 50-yard line and romped for a touchdown.

Zuger hit Porter early in the fourth quarter with his second touchdown pass of the day; then about two minutes later Williams intercepted a Don Moorehead pass and raced 80 yards to cross B.C.'s goal line.

The remaining Ticats points came with less than three minutes in the game when Doug Dersch broke through the Lions' defence to throw substitute quarterback Rusty Clark into the end zone for two points.

Toronto quarterback Joe Theismann ripped Montreal's defence apart with an overpowering aerial attack. The former Notre Dame star completed 14 of 33 passes for 331 yards and was Toronto's top ground gainer with 46 yards in seven carries.

Montreal quarterback Sonny Wade left the game in the second quarter with an injury and was replaced by Jim Chasey.

McCormick Loses

SYDNEY (CP-Reuter) — Paul Kronk of Queensland defeated Don McCormick of Vancouver 2-6, 6-3, 6-3 Sunday to advance to the quarter-finals of Sydney's metropolitan grass-court tennis championships.

Blades Blazing As Bombers Sag

(Times News Services)

Saskatoon Blades are off to a fast start, but the most surprising development in the Western Canada Hockey League was the early failure of Flin Flon Bombers, defending Eastern Division champions.

Bombers failed to win a game in three starts on the West Coast. Flin Flon's 6-5 overtime loss to Vancouver on Friday and Saturday's 5-3 defeat in Victoria created the greatest stir, but New Westminster's 7-4 decision on Sunday could be regarded as "an expected one."

The Blades made it two straight by tripping Swift Current Broncos 3-1 Sunday. In other games on the Sabbath, Winnipeg Jets blanked Regina Pats 4-0 and centre Brian Walker's second goal of the game, coming in overtime and while his team was playing shorthanded, gave Calgary Centennials a 4-3 decision over Edmonton Oil Kings.

Edmonton edged Medicine Hat 5-4 in the only other Saturday game.

(See summaries on Page 41.)

NATIONAL LEAGUE SUMMARIES

EASTERN DIVISION

	GP	W	L	T	F	A	Pts
Toronto	2	1	0	1	6	3	3
New York	1	1	0	0	7	1	2
Buffalo	1	1	0	0	2	1	2
Montreal	1	0	0	1	4	4	1
Boston	1	0	1	0	1	4	0
Vancouver	2	0	2	0	5	7	0
Detroit	2	0	2	0	3	4	0

WESTERN DIVISION

	GP	W	L	T	F	A	Pts
Chicago	2	2	0	0	6	3	4
L. Angeles	2	1	0	1	8	7	3
California	1	0	0	1	3	3	1
Minnesota	1	1	0	0	4	2	2
Pittsburgh	2	1	1	0	4	4	2
Philadelph.	1	0	1	0	2	3	0
St. Louis	1	0	1	0	2	4	0

Next Games: Tonight—Buffalo at St. Louis; Philadelphia at Vancouver.

SUNDAY

LOS ANGELES 4, VANCOUVER 3

FIRST PERIOD

1. Los Angeles, Pulford (McDonough, Lonsberry) 14:51.
Penalties — Hoganson (LA) 3:10, Kurtenbach (V) and Hillman (LA) (majors) 4:40, Tallon (V) 8:45, Guevremont (V) 11:35.

SECOND PERIOD

2. Vancouver, Hall (1) (Tallon, Speck) 3:11.
3. Los Angeles, Goring (1) (Flett, Howell) 5:22.
Penalties — Potvin (LA) 10:02, Corrigan (V) and Hoganson (LA) (majors) 10:09.

THIRD PERIOD

4. Vancouver, Kurtenbach (1) (Maki, Wilkin) 10:57.
5. Los Angeles, Lonsberry (1) 14:17.
6. Los Angeles, Backstrom (1) (Flett) 16:39.
7. Vancouver, Maki (1) (Kearns) 19:42.
Penalty — Tallon (V) 5:31.

Stops:

Edwards (LA)	11	13	7	—31
Wilson (V)	3	7	7	—17

Attendance—15,570.

CHICAGO 2, DETROIT 1

FIRST PERIOD

1. Chicago, Maki (1) (R. Hull) 11:30.
Penalties — Niskamp (D) 5:43, Lajeunesse (D) 7:23, Pappin (C) (minor, and misconduct) 9:41, Bergman (D) 14:05.

SECOND PERIOD

2. Detroit, Ecclestone (1) (Delvecchio, Redmond) 13:20.
Penalties — Niskamp (D) and Campbell (C) 9:37, Jarrett (C), 2:14, Lajeunesse (D) 15:04.

THIRD PERIOD

3. Chicago, Maki (2) (Mikita, Jarrett) 16:58.
Penalties — Harris (D) 10:19, O'Shea (C) 14:37.

Stops:

Dafoe (D)	22	4	5	—31
Esposito (C)	5	8	2	—15

Attendance—16,666.

BUFFALO 2, PITTSBURGH 1

FIRST PERIOD

1. Buffalo, Meehan (1) (Atkinson) 1:40.
2. Buffalo, Zaine (1) (Atkinson, Meehan) 18:03.
Penalties — Robert (P) 5:56, Watson (B) 9:00.

SECOND PERIOD

3. Pittsburgh, Noris (1) (Schinkel; Hextall) 3:35.
Penalties — Barrie (B) 12:32, Leiter (P) 13:03, Kannegiesser (P) (Double minor) and O'Shea (B) (double minor, misconduct) 13:07, Watson (P) (misconduct) 15:13.

THIRD PERIOD

No scoring.
Penalties — Roberts (P) 5:56, Barrie (B) 18:35.

Stops:

Rutherford (P)	17	11	5	—33
Crozier (B)	9	14	11	—34

Attendance—15,429.

NEW YORK 4, BOSTON 1

FIRST PERIOD

1. New York, Gilbert (1) (Park) 12:12.
Penalties — Rolfe (NY) 0:26, Hodge (B) 14:43, Hadfield (NY) 16:44.

SECOND PERIOD

2. New York, MacGregor (1) (Stemkowski, Irvine) 1:19.
3. New York, Fairbairn (1) (Thatcuk Neilson) 5:55.
4. New York, Ratelle (1) (Hadfield, Gilbert) 19:05.
Penalties — Gilbert (NY) and Leach (B) 2:37, Hodge (B) 2:59, Neilson (NY) 8:00, Esposito (B) 9:16, Stemkowski (NY) 12:05.

THIRD PERIOD

5. Boston, Esposito (1) Stanfield) 12:33.
Penalties — Stewart (B) 6:39, Orr (B) 9:59, Stemkowski (NY) 12:25, D. Smith (B) 17:57.

Stops:

Giacomin (NY)	14	7	7	—32
Cheevers (B)	8	7	7	—22

Attendance—14,995.

TORONTO 3, CALIFORNIA 3

FIRST PERIOD

1. California, Vadnais (2) (McKechnie, Johnston) 2:34.
Penalty—Spencer (T) 9:49.

SECOND PERIOD

3. Toronto, Henderson (2) 4:03.
Toronto, Dorey (1) (Ullman, Sittler) 16:50.
4. Toronto, Henderson (3) (McKenny) 17:48.
Penalties — McKenny (T) 13:01, Baun (T) and Carleton (C) 15:13, McKenny (T) 19:25.

THIRD PERIOD

5. California, Carleton (1) (Williams, Sheehan) 12:45.
6. California, Carleton (2) (Sheehan, Marshall) 18:38.
Penalties — Spencer (T) :053 and 11:12, Stackhouse (C) 3:14, Sittler (T) 7:17, Henderson (T) 18:14.

Stops:

Kurt (C)	9	6	6	—21
Plante (T)	12	14	8	—34

Attendance—3,320.

SATURDAY

NEW YORK 4, MONTREAL 4

New York — Balon, Rousseau, Hadfield, Stemkowski; Montreal — F. Mahovlich 2, Cournoyer 2.

PITTSBURGH 3, PHILADELPHIA 2

Pittsburgy — Schock, Polis, Edestrand; Philadelphia — Clarke, Bernier.

MINNESOTA 4, DETROIT 2

Minnesota — Grant 2, Gambucci, Oliver; Detroit — Bergman, Libett.

CHICAGO 4, ST. LOUIS 2

Chicago — R. Hull 2, O'Shea 2; St. Louis — Crisp, St. Marseille.

MILWAUKEE, BOSTON INVOLVED . . . . . IN 10-PLAYER SWAP

Lane Again Stirs Baseball Trade Winds

BALTIMORE (AP) — Frank Lane, 74-year-old general manager of Milwaukee Brewers who has spent his life in baseball creating trade winds, made a 10-player deal with Boston Red Sox Sunday night.

The Brewers receive slugging first baseman George Scott, outfielders Billy Conigliaro and Joe Lahoud, pitchers Jim Lonborg and Ken Brett and catcher Don Pavletich.

The Red Sox get pitchers Marty Pattin and Lew Krausse, outfielder Tommy Harper and minor league outfielder Pat Skrable.

Scott and Lonborg were heroes of Boston's 1967 American League pennant drive as Scott hit .303 and Lonborg won the Cy Young Award with a 22-9 record. Lonborg has spent time back in the minors after a skiing accident hurt his pitching motion.

Scott ended the 1971 season with a .263 batting average, 24 home runs and 78 runs batted in. Lonborg was recalled from Louisville in the International League May 14 and finished the season 10-7.

Conigliaro spent much of the season in controversy after he feuded with fellow-outfielders Carl Yastrzemski and Reggie Smith. He accused Yaz of controlling the club and receiving special treatment from manager Eddie Kasko. He was platooned with Lahoud in centre field and hit .262 with 11 homers and 33 RBI.

Lahoud hit 14 homers and got 38 RBI in his first full season with the Red Sox.

Brett was used in relief by Kasko and finished the year 0-3 for the Red Sox. Pavletich, a journeyman catcher and 12-year veteran, hit .259 in just 27 plate appearances.

Pattin ended this season 14-14 with a 3.22 earned run average, leading Milwaukee with 265 innings and 169 strikeouts.

Krausse was bumped from the rotation and ended the season as a spot starter and main relief pitcher with an 8-12 record.

Harper is a speedster who has played both infield and outfield for the Brewers since he was one of the original draft selections of the Milwaukee forerunner Seattle Pilots. He hit .258 in 1971, along with 14 homers and 52 RBI.

Skrable, 23, is a left-handed batter, who played 1971 with the Evansville team of the American Association.

WRESTLING ARENA
THURS., OCT. 14, 8 p.m.
PACIFIC COAST TITLE
BULLDOG BROWN (Champion)
vs.
LITTLE BEAR
(Former Champion)
LEWIN vs. WEBSTER
GREAT OTA AND GORGEOUS GEORGE
vs.
HIGUCHI AND BARON
O'Brien vs Gorkz
Tickets and res. at ARENA BOX OFFICE — 384-1321 — $1.50, $2.00, $2.50. Under 12, $1.00.

VICTORIA COUGARS
W.C.H.L. HOCKEY
Memorial Arena
Wednesday, Oct. 13
8 p.m.
COUGARS
vs.
CALGARY
—All Seats Reserved—
Adults $3.50, $2.00
Students, O.A.P. $1.75, $1.25
Children $1.25, $1.00.
Tickets also at Price and Smith

ESQUIMALT SPORTS CENTRE
VANCOUVER ISLAND HOCKEY LEAGUE
ACTION HOCKEY
WEDNESDAY
8:15 P.M.
BUTLER BROS.
vs.
JUNIOR CUBS
9:30 P.M.
UVIC NORSEMEN
vs.
CFB ESQUIMALT

TORONTO MARKET TRADING

In addition to Canadian Press stock reports, bond and mutual fund prices, market quotations also are supplied by the following firms or agencies: Investment Dealers' Association of Canada, Richardson Securities, Royal Bank of Canada, Pemberton Securities, A. E. Ames & Co., Annett Mackay Ltd., and Vancouver Stock Exchange.

TORONTO CLOSING STOCKS
Distributed by CP

Toronto Stock Exchange—Oct. 12

Complete tabulation of Toronto Stock Exchange transactions. Quotations in cents unless marked $. x—Ex-dividend. xd—Ex-dividend. xr—Ex-rights. xw—Ex-warrants. Net change is from previous board-lot closing price.

MINES

Stock	Sales	High	Low	Close	Net Ch'ge
A—B					
Accra	1000	8	8	8	+ ½
Acme	11500	26	25	25	
Akaitcho	5000	41	41	41	
Allied Mag	1133	310	300	300	—20
Am Leader	2000	41½	41	41½	—½
Ang Rouyn	1300	33½	33½	33½	—1½
Ang U Dev	See list below				
Argosy	1200	30	30	30	
Armore	1500	13½	12½	12½	— ½
Aunor	100	237	235	237	+10
Avcoa M	3300	7	6½	7	
Bankfield	6600	430	410	420	—30
Bary Expl	2100	92	90	90	— 3
Belfin	2394	$17½	16½	16½	— ½
Black Bay	2000	4½	4½	4½	— ½
Bounty Ex	3000	9½	9½	9½	— 2
Bral Can P	5100	175	160	160	—11
Bramalea	2000	67	67	67	
Brenda M	4350	385	330	385	+25
Broul Reef	1000	24	24	24	
Brunsk	14150	325	280	285	—45
C—E					
Calmor 18	1000	49	45	49	+ 4
C Mines	10500	27	22	22	— 4
Camflo	2105	270	240	240	—10
Cam Chib	500	435	430	435	
C Tung	900	170	170	170	— 9
C Jamieson	3400	135	127	135	
C Lancour	1500	5	5	5	
C Merrill	3041	630	630	630	—10
Cdn Nat'a	5000	8½	7	8½	
Captain	4500	4½	4½	4½	+ ½
Cassiar	375	$19½	19½	19½	
Cent Pat	2400	172	170	172	— 3
Chemalloy	2900	199	192	192	— 8
Chestnuts	1000	10	10	10	— 1
Chib Kay	5000	7	7	7	—½
Chimo	4525	105	96	96	—10
Columb M	4000	40	35	35	— 5
Comb Met	2500	6	6	6	— 1
C Callinan	1000	8	8	8	+ 2
Con Pardy	6734	115	110	110	— 5
C Durham	6700	50	50	50	— 3
C Marben	1900	170	165	165	— 3
C Morlsn	2600	140	136	136	— 1
Con Negus	1500	7	7	7	
Con Nichol	5000	6	6	6	— 2
C Rambler	1300	125	125	125	— 5
C Red P	46000	14	12	13½	+ ½
C Rexspar	2100	19	19	19	
Conwest	586	805	800	800	— 5
Cop Fields	5600	110	110	110	
Corvan	2000	7	7	7	+ 1
Crelgmt	1700	850	840	845	— 5
D Arc	11000	17	17	17	
D'Eldona	5000	50	47	49	+ 1
Denison	1190	$22	22	22	
Dickson	2680	82	76	82	
Discovry	1125	80	80	80	— 1
Dome	355	$13¼	13¼	13¼	— ¼
D Explor	5300	176	176	176	—10
Donalda	2000	6½	6½	6½	+ ½
Dynasty	1290	520	515	515	
East Sull	2085	255	251	251	+ 1
F—J					
F Mar	900	50	50	50	— 5
Fort Rel	16000	37½	35	35	—5½
Frobex	11000	26	26	26	— 1
Gt Mas	11125	475	450	450	—35
Giant Yk	200	750	750	750	—35
Goldray	1100	30	30	30	
Goldrim	1500	75	72	75	— 3
Grandoro	2500	10	10	10	— ½
Grandvue	7500	415	410	410	
Granisle	125	$10½	10½	10½	
Green Pet	77250	25	24	24	—3½
Gulch	6000	5	5	5	— ½
Highmont	300	210	200	200	—25
Hollinger	1000	$35¾	35¾	35¾	— ¼
Huds Bay	2845	$19¼	19¼	19¼	— ¾
Hudson Ex	1000	7	7	7	— ½
Int Hatley	1500	40	40	40	
Int Mogul	630	725	725	725	
Int Obaska	1000	30	30	30	+ 5
Iron Bay T	100	300	300	300	+10
Irish Cab	2000	3½	3½	3½	+ ½
Ital	3900	12½	11½	11½	— 2
Joliet	1000	21½	21½	21½	—3½
Jonsmith	1000	7	7	7	
Jorex Ltd	700	120	125	125	—11
Joutel	700	41	41	41	+ 1
K—N					
Kam Kotia	1400	34	34	34	
Kerr Add	1639	445	440	445	—10
K Anacon	1000	25	25	25	
KT Mining	7000	7	7	7	— 1
Lab Min	500	$37½	37½	37½	
L Dufault	7750	8½	8	8½	
Lakehead	2000	10	10	10	
L Osu	2000	6½	6½	6½	—1½
L Shore	716	280	280	280	— 1
La Luz	350	350	350	350	
LL Lake	300	180	180	180	
Lost River	1300	400	400	400	— 5
Louvicor	4000	14	13½	13½	— ½
Lytton M	2300	120	115	115	—15
Madeline	400	257	255	257	— 3
Madsen	1100	66	66	66	
Man Bar	3000	33	31	33	+ 3
Marchant	5000	40	40	40	
Martin	2000	7	7	7	— ½
Match	1000	5	5	5	+ ½
Matlami	550	$24	23¾	23¾	— ¼
Mc Adam	500	30	30	30	+ 3
Mc Intyre	1275	870	70	70	+ 3
Meta Uran	1000	16	16	16	— 1
Midrim	4000	17	15½	17	—1½
N B'U Mine	700	430	415	420	—20
New Alth	3319	13½	12	12	— ½
New Cal	4000	20	20	20	
Newconex	3600	480	460	460	—25
N Goldvue	500	7	7	7	+ ½
Newlund	5500	14½	14½	14½	+ ½
Newmor	1000	5¼	5¼	5¼	
N Que Rexl	1810	520	515	515	—10
N Senator	7300	13½	13	13	
Noblp M	1700	150	145	150	— 5
Nor-Ac	10000	9	8½	9	
Nordeska	1000	29	29	29	
Norlex	See list below				
N Coldstm	4625	65	63	65	
N Gate	11037	500	485	485	—15
N Rock	5900	139	133	138	— 2
O—S					
Obrien	1500	13	13	13	
Opem	11700	810	800	805	
Orchan	1375	315	295	295	—25
Osisko	1800	23	22	22	— 3
Pac Coper	2300	340	340	340	
Pamour	252	215	180	215	
Patino	422	$15¼	14½	14½	—1¼
Pax Expl	1400	15	14	14	
Pick Crow	1216	26	26	26	— 1
Pine Point	1735	$23½	22	22	— 2
Placer	1172	$24¼	23	23½	—1¼
Prado Exp	1100	130	120	120	—10
Preston	450	370	370	370	
Pure Silv	3500	205	195	205	+ 5
Q Matigmi	2200	30	29	29	
Que Stmp	2000	5½	5½	5½	
Rayrock	2000	126	122	122	— 8
Rio Algom	1759	414	13¾	13¾	— ¼
Roman	1935	325	300	315	—35
Ryanor	2000	7	7	7	
St Fabien	446	7	7	7	— 2
Satellite	550	5½	5½	5½	+ ½
Sherr	18818	$13½	12¾	13	+ ¼
Sil Miller	3400	5	4	5	+ ½
Silvmag	1000	20	20	20	+ ½
Stanrob	1970	42	42	42	— 4
Teck R	3640	207	207	207	— 4
Sullivan	762	255	251	255	
Sunbrst E	2000	11½	11½	11½	— 1
T—Z					
Tara	17750	$12¼	11¾	11¾	— ¾
Teck Cor A	3430	480	465	480	+10
Teck Cor B	5400	365	365	365	— 5
Texmont	3500	38	35	37	— 1
Texsel	10500	39	35	35	— 4
Tombill	2000	32	37	37	— 1
Tontine M	1449	71	70	71	
Tormex M	200	110	110	110	
Tribes	1000	60	60	60	— 2
Trin Chibs	1000	11	11	11	— 1
Tundra	1000	23	23	23	+ 1
U Mining	2300	24½	22	22	— 1
U Keno	430	410	410	410	—15
U Siscoe	5112	275	265	265	— 5
Upe Can	1138	182	181	181	— 1
West Mine	3435	200	195	195	— 2
Westfield	4400	115	110	110	— 2
Wetfield W	2000	23	22	22	+ 2
Whitehorse	127	160	160	160	— 5
Wilco	2500	16	16	16	
Willroy	500	70	70	70	— 5
Windfall	7000	10½	10	10	— ½
Win-Eld	5000	10	10	10	— ½
Yk Bear	900	485	475	475	—10
Young HG	8000	9	8	8	+ 1
Zenmac	14030	4	3	3	—2½
Zulapa	4000	17½	16	16½	— 1

INDUSTRIALS

Stock	Sales	High	Low	Close	Net Ch'ge
A—B					
Abitibi	3855	$5⅝	5½	5⅝	+ ¼
Abitbi 7½p	225	47	46½	47	
Acklands	580	5⅝	5⅝	5⅝	— ⅛
Acklnd pf	400	8½	8½	8½	— ⅛
Acres Lim	614	34⅝	34	34	
Acres A pr	364	$34¼	34	34	— ¼
Acres wt	359	180	175	175	—20
A.G.F.M	3050	405	380	380	—25
Agra Ind	5800	6⅝	6½	6	
Almco Ind	2078	$14	13¾	13¾	— ¼
Alls Gas T	412	6¾	6¾	6¾	— ¼
Alls Gas p	50	4	4	4	
Alls Nat	100	$22⅝	22⅝	22⅝	
Alcan	5945	$14⅞	14¼	14⅝	
Alcan pr	745	$25¼	25	25¼	
Algo Cent	2730	8½	7⅝	7⅝	— ⅝
Algoma St	2433	$17⅝	17⅛	17⅛	— ½
Algoma	200	280	265	265	—25
Allarco Dv	450	440	425	425	—25
Alliance B.	150	275	275	275	—15
Alumin pf	265	18	18	18	
Alumin 2p	160	36	36	36	
Anglo-cn	600	390	370	375	—20
Anglo-Ct pr	430	$13¼	13¼	13¼	
Ang Ct 4½	225	22	22	22	
Ang CT 2½	160	$37½	37½	37½	
Aquitin	13634	$27¼	27¼	27½	— ⅝
Arus 250 p	100	$31½	31½	31½	+ ½
Argus B pr	50	33	33	33	
Argus C pr	2075	9⅝	9¼	9¼	— ⅝
Asbestos	882	$27¼	26½	26½	— 1
Atlas Ind	3800	8½	8	8	— ⅛
All Sugar	550	6½	6	6½	—1½
All Sug A	300	$13¼	13¼	13¼	— ¼
All Sug pr	40	64	63	63	+ ½
All Sug w	200	135	135	135	
Auto El	1580	485	470	470	—20
Auto Hard	5135	7	6⅝	7	
Bahama	3000	14	14	14	+ 1
Ba Mill	14911	$15⅝	15½	15½	— ⅝
BK Ns	1034	$ 22	24⅝	24⅝	— ⅝
B Can Nat	135	13	13	13	— ¼
Barclona	500	25	25	25	+ 5
Bathrst p	150	6	6	6	— ⅝
Beaver L	100	$13⅝	13⅝	13⅝	— ¼
Beaver A	100	$13¼	13¼	13¼	
Beaver B p	600	8¼	8¼	8¼	— ⅝
Belding L	100	10	10	10	
Belding w	100	285	285	285	—10
Bell Canad	9478	$44¼	43½	43¾	— ¼
Bell A pr	1301	$50⅝	50	50¼	
Bell B pr	1117	53	52	53	+ ¼
Bell Knit	200	75	75	75	—30
Black P	1000	8½	8½	8½	— ½
Black Brts	2295	295	270	270	—25
Bombrdr	1644	11	10½	10½	— ½
Bovis Cor	3728	65	150	150	—25
Bow Valy	2795	$28½	27¼	27¼	—1½
Bowes	100	$12½	12½	12½	
Bramalea	4600	300	290	290	—10
Bramal w	900	140	140	140	—10
Falcon	1015	$78	77	77	—1⅛
Fed-Diver	1700	140	135	135	— 5
Fed Grain	430	87½	7⅝	7⅝	— ⅛
Fields S	175	$12⅝	12⅝	12⅝	— ⅛
Fittings	100	15	15	15	—2¼
Fleet Mfg	2400	65	60	60	— 6
Ford USA	180	$73⅝	72⅝	72⅝	+ ⅝
Ford Cnda	3805	58	55	57	—14½
Fr Seasons	200	512	512	512	— 7
Fraser	600	13	12½	12½	— ⅝
Freiman	250	435	435	435	
Fruehauf	1110	$17¼	17	17	
Gaz Metr	1544	5⅝	5⅝	5⅝	
Gaz M 4½w	1000	130	130	130	— 5
Gen Distrib	3000	62	62	62	
GMC	309	465	445	45	+ ½
G F Mtg A	200	570	70	70	+ 1
Gnster	30030	$10¼	10¼	10¼	— ¼
Gnstar L w	100	330	330	330	
Gesco Dis	124	200	200	200	— 5
Glendale	300	490	490	490	—30
Glengair	300	112	112	112	
Glenp B p	225	315	315	315	
Gleng U	600	$6¼	6¼	6¼	— ⅛
Godyear p	40	336	36	36	— 1
G Mckay A	200	$6½	6½	6½	
Graft G	1100	$17⅝	17	17	
Grab Ind	100	475	475	475	— 5
Gt Paper	670	$14⅝	14	14	— 2
Gt Pac w	200	250	250	250	— 5
GL Power	503	$17⅞	17⅝	17⅝	+ ⅛
GN Capital	1600	57⅝	7⅛	7¼	— ½
GNGas A p	200	620	20	20	— ½
Gt West Ind	376	5½	5½	5½	— ⅛
Gt W Life	643	$43¾	42½	42½	— ⅛
Gt West S	200	450	450	450	—20
Greyhnd C	900	17½	17	17	
Greyhnd	2000	$14¼	14	14¼	
Grissol F	400	57	6¾	6¾	— ¼
GSW Cl A	500	8¾	8¾	8¾	
GSW Cl B	1900	8¾	8¾	8¾	
Guar Trst	3633	$22⅝	12⅝	12⅝	— ⅛
Gulf Can	6921	8½	8	8	— ⅝
Gulf Ltd D	100	10	10	10	—10
H Group	1025	$18⅝	17½	17½	— ½
Hang Chm	100	5⅝	5¼	5¼	— ⅛
Hardee	5775	105	100	100	— 5
Hard Carp	300	$12⅝	12⅝	12⅝	+ ⅛
Hard Crs A	200	$12⅝	11⅝	11⅝	— ⅝
Harlequin	200	375	375	375	
Harris J S	500	245	245	245	
Hawker P	12130	72	70	70	— 3
HWood A	200	140	140	140	—35
HWood B	600	45	45	45	+10
Hawker S	2260	240	210	210	—30
Hawker pr	25	57	57	57	+ ¼
Hays Dna	1042	5½	5¼	5¼	— ¼
Hedway C	1000	335	335	335	— 5
Hiram Ws	10737	32	31⅝	31⅝	— 5
Home B	683	$33¾	32⅝	33¾	— ¼
Horne Pit	1100	240	25	240	— 5
H Bramor	400	325	300	300	—25
Howden DH	235	265	265	265	—10
H Bay Co	3618	$17¼	16¾	16¾	— ⅛
Husky Oil Gas	2043	843	42¼	42¼	—1½
HB Oil G pr	365	$44⅝	44¼	44¼	—1½
Hunter D	4345	$14⅛	14	14	— ⅛
Huron Erl	625	$21⅝	21	21⅝	— ½
Husky A pr	156	42	42	42	
Husky B pr	220	$41⅝	41⅝	41⅝	
Husky D w	1600	710	650	650	—70
IAC	6955	$18½	17⅝	18	— ½
IAC 4½ p	110	68	68	68	
IAC w	2500	68	68	68	—40
Imasco	850	$18⅝	18¼	18¼	— ⅝
Imp Gen	200	360	320	320	—50
Imp Life	25	$138	138	138	— 2
Imp O	30850	$30⅝	29⅝	29⅝	— ⅝
Incoms Dl	200	490	490	490	+10
Indal Can	200	$8¼	8	8	— ¼
Indusmin	220	9⅝	9⅛	9⅛	
Ind Adhes	200	013	13⅛	13⅛	+ ⅛
Inland Gas	716	$11⅝	11⅝	11⅝	—
Inter C A w	1000	225	225	225	—10
Inter C B w	400	235	235	235	—10
Intermtcn	300	210	210	210	+10
IBM	699	$315	308	315	+9⅞
Nickel	20010	530	29¼	29¼	— ⅝
Int Util	3633	$35⅝	35⅝	35⅝	
Interpool I	400	$23¼	23	23¼	+ ⅝
Inf Div	100	335	335	335	+ 5
Intpr Pipe	5610	$27½	26	26¼	—1½
Inf Pipe w	8690	$11⅝	11	11⅛	— ⅛
Intpr Steel	5675	3⅞	2	2	—4⅝
Intpr Stl pr	100	$22	22	22	— 1
Inv Group	250	$6½	6½	6½	
Inv Grp A	4670	5⅝	5¼	5¼	
Inv Grg S p	405	$17⅝	17½	17½	
Irwin Toy	350	$16	16	16¼	— ⅛
ITL Ind	490	400	375	375	—10
Ivaco Ind	4150	$14½	13⅝	14⅛	— ⅝
IWC Ind	200	145	145	145	— 5
Jockey C	1700	420	415	420	— 5
Jockey A p	25	5⅞	7¼	7¼	
Jockey J p	200	$7¼	7¼	7 ¼	— ⅛
K—N					
Kaiser Re	1550	55	485	485	—15
Kaps Tran	1475	5⅝	4¼	4¼	— ⅛
Keeprite P	900	9	8⅝	8½	— ⅛
Kelly D A	400	5⅝	5⅝	5⅝	
Kelsey H	1600	32½	32	32½	— ⅛
Kerrigan	150	5⅝	5⅝	5⅝	
Kotter	2186	$13⅝	13	13½	— ⅝
Kottler A p	430	5⅝	5⅝	5½	— ½
Kottler w	1930	525	500	500	—35
Labatt	542	22	21⅝	21⅝	— ⅛
Labatt pr	220	$33½	33½	33½	
Laflaw M	1000	8½	8½	8½	— ½
Laflaw A p	200	$13⅝	13½	13½	— ½
LOnl Cem	1100	220	215	215	— 5
Laura Sec	300	5⅝	5½	5½	— ½
Lau Fin	2000	3½	3½	3½	— ¼
Lau F 1.00	200	$24½	24½	24½	
Leigh Inst	3533	420	410	410	—10
Leons Frn	300	5⅝	5⅝	5⅝	+ ⅛
Levy	33	$11½	11½	11½	— ½
Life Inves	600	34⅝	34⅝	34⅝	+ ⅝
Life Inv w	225	72	72	72	
Lincoln Tr	300	$12½	12½	12½	— ⅛
Livingsto	215	5⅝	5⅝	5½	
Living pr	215	$38⅝	38⅝	38⅝	
Living w	340	280	240	240	—70
Lob Co A	1747	485	475	475	—25
Lob Co B	7235	485	475	475	—25
Lob Co pr	185	$29⅝	29⅝	29¼	— ⅛
Lob G A pr	354	19	19	19	— ⅛
Lob G B pr	255	$19¼	19¼	19¼	— ⅛
Loeb M	2093	392	382	385	—10
Maclaren B	1000	8½	8½	8½	
Maclean H	1230	$14¼	14	14	
Mdt Cable	3000	5⅞	7⅛	7¼	+ ⅛
MB Ltd	1434	5⅞	20½	20½	— ⅛
Magnason	600	57	57	57	— ⅛
Magnetics	2130	81	80	81	— 2
Mahar pr	400	5	5	5	— ⅛
Maple Pl D	250	145	145	145	
M L1 Mills	1701	8½	7⅝	7⅝	— ⅝
Markborg	3342	$5⅝	4⅝	5⅝	+1½
Markoro w	2000	37	37	37	— 5
Mass-Fer	4665	$10⅝	10⅛	10⅛	— ⅛
McLagan w	1000	440	440	440	—10
Mdt Bank	1173	$8⅝	8	8⅝	+ ⅝
MEPC w	1841	180	170	170	— 7
Met Stores	1600	$14⅝	14	14	— ⅛
Met Stors p	225	$18⅝	18⅝	18⅝	
Met Str 6½ p	335	6	6	6	— ⅛
Mex L P	200	5⅝	5⅝	5⅝	— ⅝
Mex L pr	200	$13⅝	13⅝	13⅝	— ⅝
MPG Inv	700	450	450	450	—15
Microsyst	413	490	475	490	—30
Mill Brick	330	460	450	450	
MLW Wor	400	510	500	500	
Molson A	24337	$17⅝	17⅝	17⅝	— ⅛
Molson B	100	17	17	17	— ⅛
Mon Life	25	25	25	25	— ⅛
Monenco	100	5⅝	5⅝	5⅝	
Mnt Trst	450	$16½	15	15	—200
Moore	13656	$32½	32⅝	32⅝	— ⅛
Morse A	100	$13⅝	13⅝	13⅝	— ⅛
Morse B	1200	$22½	22½	22½	— ½
Murphy	350	31½	31½	31½	— ½
Murphy pr	375	$31⅝	31	31	— ½
Murrin P	500	300	400	400	— ½
Nabrs Dis	900	5⅝	5⅝	5⅝	— ⅝
Nat Drug	1000	$14⅝	15	15	— 1
Nat Gas	300	5½	5½	5½	
Nat Trust	200	24⅝	24⅝	24⅝	— ⅝
Nbhood	3400	340	340	340	—10
Nat Tel	200	8	8	8	
N Prevld D	350	10	10	10	— 2
Nfld LP	325	10	10	10	
Noran	11636	$27¼	26¼	26⅝	— ⅝
Nor Cil G	7535	$14⅝	14⅝	14⅝	— ⅝
Nor Cil A p	400	5	5	5	— ½
Nor Cil 270 p	175	$36½	36½	36½	— ½
Nor Cil B D	632	38⅝	38⅝	38⅝	— ⅝
Nor Cl 270 P	175	$36½	36½	36½	
Nor Cil w	2677	330	330	330	—15
NS L p	1000	$19⅝	19⅝	19⅝	— ⅛
NSI Mart	2400	325	320	325	— 5
NoWest D	400	5⅝	5⅝	5⅝	— ⅛
O—S					
Ocdentl Pt	450	$14⅝	14⅝	14⅝	
Oil Patch	2200	240	210	210	—25
O&P Ind	4260	5⅝	5⅝	5⅝	— ⅛
Oshawa A	4055	$11¼	11	11¼	
Oshawa w	1000	11	10	10	— 5
Overland	115	5½	5½	5½	— ½
Ovd Ind pr	110	$22⅝	22⅝	22⅝	— 1
Ovlnd 2 p	345	415	415	415	
P-C P	13725	$32⅝	32⅝	32⅝	—1¼
PanCan 1	1703	320	310	310	—15
Pembin A	7600	20	20	20	— ½
Pembin B	1200	22	22	22	— ½
Pemb D p	175	$23¼	23¼	23¼	— ⅝
Penninsln	300	10½	10½	10½	
P Dept S	1285	9½	9¼	9¼	— ¼
Petrofina	975	31	30½	30½	— ⅝
Phillips Cb	201	5⅝	5⅝	5⅝	— ¼
Pitts Eng	1310	$13½	13½	13½	— ½
Provigo	2000	5⅝	5⅝	5⅝	— ¼
Pow Corp	3670	471	450	470	+10
Pow C 5 pr	100	58	58	58	
Price Com	1030	5⅝	5⅝	5⅝	— ½
Prov B Can	525	$13⅝	13½	13½	— ½
Quinte C	300	215	215	215	—15
Quinte A	1500	200	200	200	
Rank Org	7150	$16⅝	16	16⅝	+
Rapid Gr A	200	5⅞	7¼	7¼	+ ½
Readers D	158	8⅞	7½	7½	+ ½
Realty C	100	245	245	245	+10
Reed Ostr	3965	$7⅝	7¼	7⅝	— ½
Reichhold	200	5⅝	7⅝	7⅝	— 1
Reich wt	100	275	275	275	—25
Rellman	200	3½	3½	3½	— ½
Rothman A	1343	33½	32¼	32	— ½
Revelstk	250	$106⅝	106⅝	106⅝	
Reynold p	25	$39⅝	39⅝	39⅝	—1½
R Little	24	$21⅝	21⅝	21⅝	
R Little A	180	$23⅝	23⅝	23⅝	+ ½
Rolland	100	260	260	260	
Rothman	3625	$13⅝	13⅝	13⅝	— ½
Rothme W	1755	200	200	200	—10
Rothm A p	30	279	79	79	
Rothm 2p	900	$17½	17¼	17⅝	
Roy Bk	14915	$35⅝	34⅝	34⅝	— ⅝
Royal Trst	5337	$35⅝	34⅝	34⅝	— 1
Russel H	230	64½	61½	61½	
Russl H p	100	$18⅝	18¼	18¼	— ¼
St Lawrence	5250	61	60	60	— 1
Sandwich	200	5½	5⅝	5⅝	+ ⅛
Sayvette	2402	425	410	410	—15
Schneid p p	100	5¼	7¼	7¼	— ¼
Scintrex	300	340	335	335	—20
Scot York	675	$17½	16½	16⅝	— ⅝
Scot Asbst	650	$10

Local News
Family Section

Victoria Daily Times

VICTORIA, B.C., TUESDAY, OCTOBER 12, 1971 —PAGE 25

Second Section
Pages 25-44

CAUT Lashes Uvic Prof Report

★ ★ ★ ★ ★ ★

Statement Charges 'Defects' in Tribunal Make-Up

The Canadian Association of University Teachers today attacked the report of the advisory board on the firings of three University of Victoria professors.

In a statement, CAUT criticized the formation and composition of the three-man board which investigated the dismissals of Dr. William Goede, Dr. Tikam Jain and J. P. Graff.

"Three basic defects" in the review procedure were cited in the report. They were: neither the three professors nor the Uvic Faculty Association was consulted in establishing the board; the terms of reference of the board were limited to the issue of "natural justice"; two of the three members of the board lacked academic experience.

The advisory board's report was released two weeks ago and strongly supported the Uvic administration's position in handling the three cases. Goede and Jain were denied tenure by the university and Graff was denied a promotion, which meant that all three had to leave the university.

The board's report was sharply critical of the role of CAUT in the dispute, calling CAUT's censure of Uvic president Bruce Partridge "intemperate, premature and insupportable."

●

The CAUT response charges that "the great bulk of evidence concerning CAUT's role was submitted by the only witness with sufficient confidence in the board to present himself, namely President Partridge, whose relations with CAUT have not been happy, and whose knowledge of the Canadian academic scene in which CAUT operates is of two years' duration."

As a result, the CAUT statement said, the board was presented with "a confused and incomplete body of material to reflect on, and the board has produced a report on CAUT's role that is equally confused and incomplete."

Partridge was censured, the CAUT statement said, because he had reversed the recommendations of faculty and department committees "without providing written reasons and without providing the proper academic appeal to the faculty members involved."

The censure was not acted upon quickly, but considered over a period of weeks, with all CAUT executive members getting a chance to read Partridge's response to charges against him.

The CAUT statement said another area of confusion in the advisory board's report was the nature of CAUT, and its role in academic freedom and tenure cases.

"The report of the board represents CAUT as a body that claims to be impartial and then fails in the duties that belong to such a role," the statement said. "Committees of CAUT do not profess to be, nor do they act as, impartial tribunals."

●

The intention of CAUT's committees is "to act on behalf of faculty members who appeal to it, and in the interest of the association," according to CAUT's policy statement on academic appointments and tenure.

"The present report is quite mistaken in its assumption that CAUT has claimed the role of impartial adjudicator in these cases, and therefore many of the comments and conclusions of the report are irrelevant."

CAUT charges in its statement that the "central question" in the three cases is "why the president of a Canadian university should exercise his executive power to reverse faculty recommendations on academic appointments without giving any reasons for his decisions and without providing any adequate form of appeal.

"President Partridge not only chose to set himself against the established practice of the vast majority of Canadian universities; he has failed to develop any justification for his actions other than to assert that he cannot be shown to have omitted any actions explicitly required by the University of Victoria tenure document.

"When the chief executive officer of a university takes an action whose predictable consequences — months of dissension and turmoil on the campus — must be borne by a large community of professors and students, some better justification is required than the argument of non-liability, which derives rather from legalism and caution than from wisdom and decency."

●

The advisory board held eight days of hearings in June and July. The CAUT, students and faculty members boycotted hearings, although CAUT sent an observer.

The advisory board was chaired by Colin McLaurin, former Alberta Supreme Court justice. UBC dean of pharmacy Dr. Bernard Riedel and Vancouver lawyer A. B. Carrothers were the other members.

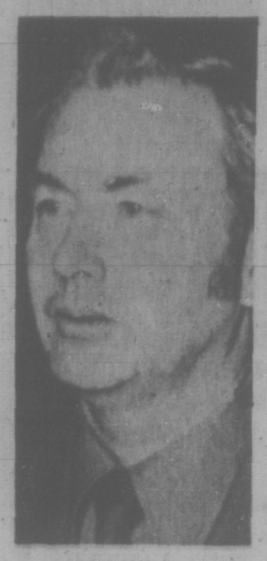

McDOUGALL

Change Fluoride Voting —Dentist

A report prepared by the Canadian Dental Association shows British Columbia still trails the rest of Canada in introducing fluoridation and a local spokesman said today it's time to change the referendum rules.

Dr. David Philip, president of the Victoria and District Dental Society, said he would like to see the Municipal Act amended so that a simple majority rather than the current 60 per cent would be sufficient to approve fluoridating a municipal water supply.

"The public are being done a disservice by having to have 60 per cent . . . for such an important health measure," he said.

Dr. W. D. McDougall, the Victoria dentist who heads the B.C. Dental Association, added that no big push for fluoridation is currently planned by dentists.

Instead they will launch a campaign shortly on proper tooth care, another aspect of preventative dentistry.

Both were commenting on the annual report, Fluoridation in Canada, prepared by the Canadian Dental Association, which notes that at the end of last year:

● There are still 8½ million Canadians who could but are not receiving the tooth decay fighting benefits of fluoridated water.

● There are now 7.3 million Canadians drinking fluoridated water, 46 per cent of the population who could practically receive it. (About 5.5 million others live in remote areas without piped water or water naturally fluoridated).

● In British Columbia there are now 23 communities with fluoride-adjusted water systems, meaning fluoridated water for 10.7 per cent of the province's population on piped water or 8.5 per cent of the total population.

● British Columbia ranked last at the end of 1970 among 10 provinces and two territories on the basis of percentage of population on piped fluoridated water. Highest province was Manitoba where 90.9 per cent of people on piped water have it fluoridated.

● Among major centres with fluoridated water are Halifax, Ottawa, Toronto, Hamilton, London, Windsor, Winnipeg, Saskatoon and Edmonton. Among major centres without it are Montreal, Quebec City, Hull, Vancouver, Victoria, Regina, Calgary, Lethbridge, Thunder Bay, Kitchener, Kingston, Niagara Falls, Sault Ste. Marie, Saint John, N.B. and St. John's, Nfld.

● Another 330,000 population joined those with fluoridated water last year and fluoridation is proceeding in several Ontario centres this year, including Sarnia, Ajax, Pickering, Paris, Amherstberg, Anderon and Malden, which have a combined population of more than 200,000.

The Canadian Dental Association release, commenting on whether fluoridation should still be a controversial issue after a quarter-century experience in Canada, says:

"Fluoridation is still occasionally referred to as 'controversial.' That's like calling the shape of the earth controversial just because there are a few people left who insist that it is flat."

A government source said today changes in the Municipal Act now mean that a 60 per cent majority would still be required in a fluoridation referendum unless 60 per cent or better of eligible voters cast ballots, in which case a simple majority will carry.

Fluoridation went to the voters twice in Oak Bay in consecutive years. In 1965 it missed by 18 votes getting the 60 per cent majority and the following years was defeated by about 300 votes.

In 1968 a majority of Greater Vancouver voters favored it but the 56 per cent who voted yes still fell short of the required margin.

On Vancouver Island, Gold River, Campbell River, Comox and Courtney have fluoridated water.

Dr. J. L. M. Whitbread, senior public health officer in Greater Victoria, said he is certain the metro health board will back any effort to establish fluoridated water locally. The board has been on record favoring it for over 20 years.

A study conducted with children in Prince George showed that after 12 years of drinking fluoridated water, the youngsters' dental bills were cut in half.

TWO WHEELS ARE CHEAPER and who is more economy-minded than the tight-budgetted university student. This long line of two-wheelers, mostly 10-speed models, is in front of the McPherson Library at the University of Victoria. Uvic has had to provide more facilities for the two-wheelers.

Wheaton To Build Hospital

Victoria contractor G. H. Wheaton Ltd. has been selected to build a 150-bed intermediate care hospital adjacent to Glendale Hospital for retarded children, Health Minister Ralph Loffmark announced today.

Estimated cost of the new hospital is $935,750, Loffmark said. Construction is expected to begin late this year.

The government intends to build at least three other similar hospitals in Vancouver and Kamloops.

Loffmark said the hospitals are designed for persons who do not need 24-hour care but require some bedside nursing supervision.

Premier Bennett announced earlier this year the government would build intermediate care hospitals and called for design proposals.

CONSULTANTS NAMED

Loffmark said no submissions were made for two Vancouver hospital proposals, so the government has appointed architectural consultants to prepare working drawings.

Then tenders will be called, he said. G. H. Wheaton Ltd. will be able to begin construction after it has successfully modified some minor aspects of its design, Loffmark said.

Estimated cost of the two Vancouver area hospitals will be $2.1 million.

Loffmark said the Kamloops hospital could be as large as 250 beds but plans are not as advanced as those for Victoria. The minister gave no cost estimate for the Kamloops hospital.

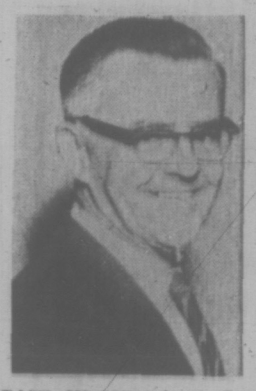

BACK ON JOB today is Dr. A. C. Pickles, executive director of Royal Jubilee Hospital, who underwent vein bypass heart surgery less than eight weeks ago. Pickles will work on a limited basis for a while before resuming full-time duties.

Ask The Times

Q: Is there an analytical Current Events course offered at night school this winter? I.H.

A: Yes. The Greater Victoria School Board, through its community services division at Camosun College, offers a course called Where Are We Going?, designed to look at man's problems and possible solutions. First class is Oct. 14 at Central Junior Secondary. Register with community services division. Cost is $10 for 10 sessions.

Q: Could you tell me what the temperature is in outer space? J.M.

A: There is no such thing as a single temperature in outer space. Scientists measure it in one of two ways. If measured in terms of radiation the temperature is almost absolute zero. If measured in terms of speed of molecules it can vary, depending on region any where from a few thousand to a few hundred degrees below zero.

Two Policemen Slashed In Scuffle at Sooke House

Two RCMP constables were rushed to Royal Jubilee Hospital and treated for knife wounds this morning after being involved in a scuffle while investigating a complaint in the 6700 block of Sooke Road.

Both were released after treatment.

The incident occurred about 8:45 a.m. when Consts. R. S. Cooper and R. A. Nichol, accompanied by Cpl. Scott Mackay, called at a home to question a 25-year-old man.

The detachment had received complaints the night before that a man was walking into houses and making himself at home.

At first the man was quiet then turned violent, attacking Nichol with a paring knife, police said.

Cooper and Mackay went to his aid. In the scuffle Nichol received a wound in the throat and Cooper cuts over one eye and behind an ear.

Both were treated in the hospital's emergency department.

The questioned man is being held at the Victoria police department.

An RCMP spokesman said the man would be dealt with under the provincial Mental Health Act.

FERRIES PLUGGED

Mainland residents, returning Monday from a holiday weekend on Vancouver Island, strained B.C. ferry facilities at the Swartz Bay terminal.

A ferry spokesman said that during the afternoon they were "running a ferry behind" and some people had to wait two hours.

LOCAL SHIP MOVEMENTS

DEPARTMENT OF TRANSPORT

Camsell, Quadra, Douglas and Racer in port; Ready in Rivers Inlet patrol area, Vancouver on Station Papa, Rider at Kitsilano.

Takeover of Dowell's Expected

Strike-bound Dowell's Cartage and Storage, 1807 Store, may be taken over by another company this week, Vice-president Eric Dowell said today.

He said he expects "something this week, a takeover by another company."

The Teamsters Union Local 31 went on strike eight days ago seeking to have the company sign the union's cartage industry agreement. A month ago, the B.C. Labor Relations Board said the company is not bound by a 1971 contract signed on its behalf by the Automotive Transport Labor Relations Association. It also ruled the 1969-1970 contract is not in effect.

On another point, Dowell declined an offer last Friday by the union to remove pickets temporarily to allow certain goods in the warehouse, including those destined for construction sites, to be removed.

"We will give goods to anyone as long as they wish to cross picket lines," he said.

"If he (union representative Don Dent) is going to remove picket lines, then it must be completely and absolutely, not temporarily. Anyone who wants goods can certainly come and pick them up."

He said the union is picketing "sporadically" because there were no pickets Friday afternoon or when he went to work this morning.

END URGED FOR SANDRINGHAM STRIKE

We Haven't Given Up—Union

A staff representative of the union on strike against Sandringham Private Hospital said today "we haven't given up yet."

Alex Markides, of the Canadian Union of Public Employees, was responding to comments from an official of another union who said Saturday the year-long strike is lost.

The official, Ed Callan of the International Union of Operating Engineers, said "sometimes we have to admit defeat in strikes."

Callan, who negotiates for stationary engineers at general hospitals, said the cabinet will not intervene unless the patients are being neglected and should be called off.

Management at the private hospital was "not prepared to sign an agreement under any circumstances, even for the conditions under which the Sandringham people were working before they gained certification."

Markides said "as far as CUPE is concerned, we don't believe the strike is lost."

He said the union thinks it has "found a means for the provincial government labor department to step in and take action and we are using a solicitor to complete the necessary forms and papers to have the employer sign an agreement."

He declined to give details of the legal move being initiated.

JE NE PARLE PAS LE FRANCAIS will no longer be an acceptable excuse in the Canadian armed forces now that 28 language centres have been opened across Canada and in Europe where Canadians are stationed. A new French language centre has opened at CFB, Esquimalt, with about 60 servicemen enrolled in the nine-month course. Cpl. Paul Postma gets lesson from instructor Mlle. Lisette d'Amours.

Weather
Mostly Cloudy, Cooler
Details on Page 9

88th Year, No. 104

Victoria Daily Times

VICTORIA, B.C., TUESDAY, OCTOBER 12, 1971

TODAY'S NEWS TODAY
Classified 386-2121
Telephone 382-3131

10 CENTS DAILY
20 CENTS SATURDAY

U.S. Plans Tough Demands For Surcharge End—Report

NIXON GOING TO MOSCOW

WASHINGTON (AP) — President Nixon announced today he will take part in a summit meeting in Moscow in the latter part of May after his China trip because there is a climate now for making some progress on mutual problems.

The announcement was made jointly here and in Moscow, Nixon said.

Nixon said the aim was for "better relations" between the United States and the Soviet Union. Any speculation this visit and the one to China were planned to affect each other any way "would be entirely inaccurate," he said.

Nixon said he expects to meet with Communist party Chairman Leonid Brezhnev and also with other Soviet leaders, including Premier Alexei Kosygin and President Nikolai Podgorny.

Caouette Keeps Socred Reins

Times News Services

HULL, Que. — Social Credit leader Real Caouette Monday buckled down to the nuts and bolts of organizing for the next federal election after breezing to victory at the party leadership convention here Sunday.

He told a news conference former Liberal transport minister Paul Hellyer, leader of Action Canada, has been asked to join the Social Credit party. Mr. Hellyer said in an interview later he is not interested.

The 34-year-old Rouyn, Que., automobile dealer trounced three leadership opponents on the first ballot.

The leadership contest received four hours national television coverage which Mr. Caouette said was "worth a million bucks" in publicity.

He received 510 votes to 104 for his nearest challenger, Phil Cossette, 42, of Cap-de-la-Madeleine, Que.

DRAW FEW VOTES

Dr. James McGillivray, 42, of Collingwood, Ont., a party vice-president, drew 69 votes while party research director Fernand Bourret, 51, of Montreal got only nine.

In a rousing victory speech, Mr. Caouette told convention delegates and a national television audience:

"Trust me. I am your servant for the realization of Social Credit in our country."

Mr. Caouette told reporters Monday he is willing to sign up anyone as a new member as long as he accepts Social Credit policies.

Party vice-president Leonard Albanese of Coquitlam, B.C., said he made the offer of party membership to Mr. Hellyer's executive assistant after the Action Canada leader outlined his movement's policies at the convention Saturday.

Mr. Hellyer said he had not heard of the invitation, but was not interested.

And he said he was not sure whether he would continue wooing Social Credit to join Action Canada in a common front for the next federal election. Mr. Caouette showed little enthusiasm for the proposal.

PARTY 'REGIONAL'

Mr. Hellyer said it is obvious Social Credit party is a regional party. "This came through loud and clear from the convention."

More than 650 of the 979 convention delegates were from Quebec. The party's only MPs — 13 of them — are from Quebec.

Social Credit organizers say they are pleased with the convention which they hope will make the party a national force again. The western section of the party died out in the 1968 federal election.

But there are signs the party will have trouble in the western provinces.

Francis Porter of a Drumseller, Alta., provincial Social

Continued on Page 2

Nixon Wins Labor Freeze Support

WASHINGTON (UPI) — U.S. labor leaders agreed today to co-operate with the federal government's Phase II economic controls after getting a statement, initialled by President Nixon, saying the government would not veto wage and price board decisions.

AFL-CIO president George Meany said labor representatives would "help try to make the mechanisms" work and would serve on the board that will review wage increases following the end of the 90-day wage-price freeze Nov. 13.

But the AFL-CIO executive council and the leaders of the teamsters and auto workers' unions said they would set up watchdog units to monitor prices and make sure that there were no violations of the administration's price controls.

Labor Secretary James D. Hodgson and director George P. Shultz of the White House Office of Management and Budget met for about 40 minutes with Meany before the executive council session. They handed him a statement initialled Tuesday by Nixon outlining the roles of the wage board, the price commission and Nixon's Cost of Living Council (COLC).

One paragraph of the document said: "The COLC will not approve, disapprove or serve as an appeal level for case decisions made by the pay board and price commission and it will not approve, revise, veto or revoke specific standards or criteria developed by the pay board and price commission."

The statement apparently was the assurance needed by the labor leaders that decisions of the wage board that conflicted with administration anti-inflation policy would not be overruled by the COLC.

The document also said the pay board and price commission would have the power of establishing standards and criteria, and of "rendering final decisions on individual cases."

Meany said Hodgson had assured labor leaders last week that the boards would be autonomous and Meany had prepared a statement offering to co-operate with the Phase II program.

But, Meany told a news conference today, the White House has raised the possibility of the COLC being able to veto actions of the pay and price panels in its Phase II news briefing last Thursday.

Meany said that on the basis of the assurances given in the statement initialled by Nixon, the AFL-CIO executive council adopted a statement pledging co-operation and willingness to serve on the pay board.

INDEX

	Page
Births, Deaths	32
Classified	32-40
Comics	30
Duncan, Cowichan	12
Entertainment	31
Family Section	26-28
Finance	10, 11
Prairie News	9
Sports	13-14
TV, Radio	33

BOMBING A BOWLING GREEN or bowling on a bombing green are two of the alternatives Victoria Lawn Bowling Club Greenskeeper Fred Deyotte might be considering as he examines the upheaval caused by a home-made bomb Monday night. (Bill Halkett Photo).

City Bombers Blast Hole In Lawn Bowling Green

Bombers struck in Victoria Monday night, wreaking mild destruction on a hallowed local institution.

Object of the anarchist-like attack was not a political institution but the greens at the Victoria Lawn Bowling Club in Beacon Hill Park.

The blast ripped a foot-square, 16-inch-deep hole in the upper green. Police found pieces of copper pipe in the hole and sprayed about the 124-foot-square green, which was closed for the season Monday.

Greenskeeper Fred Deyotte said he had planned to recondition the surface anyway during the closed season.

The club's second surface will remain open as long as weather conditions permit. That green was the victim of another form of vandalism a few days ago, when obscenities were carved into the grass, necessitating laying a new patch of turf.

Club president Tom McKeachie said today someone also stole the lanyard from the flagpole last Friday.

"We're subject to this sort of vandalism because there's no one in attendance here at night, but it has never happened to this extent before."

McKeachie said floodlighting is installed over both greens but the club has been unable to use it this season because the 500-watt bulbs are constantly being smashed.

He discounted the possibility that there was anything sinister behind the vandalism, which he thought was caused by youths "out to show the old duddies around here a thing or two."

McKeachie added: "Unfortunately there's no defence against this type of behavior. We just have to rely on people's integrity not to do this."

NEWS BRIEFS

Pirates Win

PITTSBURGH (AP) — Pittsburgh Pirates today won the third game of the World Series with a score of 5-1 over Baltimore Orioles. Baltimore now leads the best of seven final two games to one.

It was Baltimore's first loss after 16 straight wins including five in the playoffs.

Strikes Banned

WASHINGTON (AP) — A ban on strikes by United States government employees was upheld today by the U.S. Supreme Court.

Bayh Withdraws

WASHINGTON (AP) — Senator Birch E. Bayh of Indiana withdrew today as a candidate for the Democratic presidential nomination in 1972, saying he wished to be at the side of his wife during "a lengthy period of recuperation" from her surgery last week for breast cancer.

Smythe Critical

TORONTO (CP) — Stafford Smythe, 51, president of Maple Leaf Gardens Ltd. and Toronto Maple Leafs of the National Hockey League, is in "critical" condition today following an emergency operation Monday night, Dr. R. I. Mitchell, Smythe's physician, said today.

Mitchell said in an interview that Smythe suffered a "massive hemorrhage last evening on veins in the esophagus."

Strike Ends

NORTH BAY, Ont. (CP) — Employees of the Ontario Northland Transportation Commission voted today to return to work, ending a week-long strike that had disrupted transportation and communications in northeastern Ontario.

'We'll Close All U.S. Ports' When Ban Ends—Dockers

SAN FRANCISCO (AP) — A court order has cargo moving in West Coast ports. But longshore leader Harry Bridges says he's seeking an alliance with striking East and Gulf Coast dock workers that would cut off virtually all American shipping commerce when the "cooling-off" period ends.

"It may well be that the present situation will bring about the tieup of all ports," Bridges said Monday in his column in The Dispatcher, official newspaper of the International Longshoremen's and Warehousemen's Union.

Stevedores and other workers returned to 23 Pacific Coast ports by Monday but not to the large Los Angeles-Long Beach complex, where a hiring dispute is expected to keep facilities idle at least until Friday.

GREENPEACE SUPPORT COSTLY TO U.S. CREW

VANCOUVER (CP) — Crew members of a United States coast guard cutter who gave a message of support to the Canadian Greenpeace mission to protest the Amchitka nuclear test blast have been fined $15.

In a radio report to Vancouver, the crew of the Phyllis Cormack, which is carrying the Greenpeace mission to Amchitka in the Aleutian Islands, said they confirmed the report with an Alaskan newspaper, the Anchorage News.

List of Grievances Against Canada

Times News Services

OTTAWA — The U.S. is considering stiff concessions from Canada in exchange for removal of the 10 per cent import surcharge, according to a document published Monday by the Chicago Tribune.

The concessions reported by the newspaper range from expansion of the Canada-U.S. auto pact and easing duty restrictions on Canadians shopping in the U.S. to lowering taxes on income of foreign-controlled Canadian companies and purchase of a new U.S. anti-submarine aircraft.

Government officials refused comment or even acknowledgement of the list of demands. "I haven't seen any list and therefore I can't comment on it," was all Finance Minister Edgar Benson would say. As well, there was an official denial from Washington that it indeed was an official U.S. paper.

Marcel Lambert (PC—Edmonton West), Opposition financial critic in the Commons, said that if the demands were authentic and Canada acceded to all of them "it would knock the hell out of us."

The concessions, said to originate from a confidential Nixon administration memorandum titled Grievances against Canada, Major Items, were revealed in a Washington report which appeared in the Monday editions of the Chicago Tribune.

MEMO LEAKED

Louis Dombrowski, the reporter who wrote the story, told the Toronto Globe and Mail that the memorandum was "leaked" by "a very high source" in the U.S. government and the conditions it mentions are "one step from policy."

Why the memorandum was "leaked" remained a mystery. Dombrowski said Washington did it because of Revenue Minister Herb Gray's assertion last week that Ottawa would not accept changes in the auto pact in return for removal of the surcharge.

In Washington a treasury department spokesman denied today that the department had prepared a purported memo listing a series of tough demands that Canada must meet before the U.S. will lift the 10-per-cent additional levy on dutiable imports.

He also agreed with a state department spokesman who said earlier that "the United States has not proposed to the Canadian government any set of conditions" for the lifting of the import surtax announced Aug. 15.

Both the state and treasury spokesmen said that although there were a number of staff reports and working papers on the subject of U.S.-Canada trade relations, they had not

Continued on Page 2

★

AUTO PACT TOPS LIST

Here is the content of a purported memo called Grievances Against Canada.

The document places first priority on the auto pact, the Chicago Tribune says. The newspaper quotes it as saying the U.S. believes used cars and all-terrain vehicles should be allowed into Canada duty free. In addition, it says snowmobiles should be removed from the agreement.

These actions would result in an improvement of the U.S. balance of trade of from $75 million to $120 million annually, the memorandum says.

Another high priority item for the Americans is an increase in the number of duty-free items Canadian citizens will be allowed to bring into the country after visits to the U.S., the document is quoted as saying.

OTHER DEMANDS

As well as concessions on the auto pact and duties, the memorandum is quoted as asking Canada to:

—Unilaterally reduce its tariffs on manufactured goods because "Canada's tariffs on manufacturers and semi-manufacturers are among the highest of the developed countries."

—Loosen pressures against foreign companies in Canada to expand domestic production, serve export markets and reduce imports. The memo is quoted as saying the Canadian government should allow market forces to operate on investment decisions and trading patterns.

—Revise its proposed tax reform plan which calls for foreign-controlled Canadian companies to pay "substantially higher tax rates" on the first $50,000 of income than Canadian-owned firms.

—Increase its defence purchases from the U.S. and allow the U.S. to remove preferential treatment of Canada under the defence production-sharing agreements.

Sadat Claims Force Only Way to Peace

MOSCOW (UPI) — President Anwar Sadat of Egypt told the Soviet leadership today that "force, and only force" should be used in dealing with Israel, the news agency Tass said. He expressed confidence the Soviet Union will help if Russian aid is necessary.

Sadat made the statement in a speech delivered at a Kremlin luncheon in his honor.

PRESSURE

"We proceeded from the conviction that force, and only force, is the way to put pressure on Israel and to liquidate the aggression against our land," Sadat said.

"Force, and only force, is the way to oppose any aggression which can be undertaken against our territory from Israel — this aggressive hotbed created by imperialism in the land of Arabs."

The statement appeared to rule out any expectation by Sadat of a peaceful solution to the Middle East crisis. He has said repeatedly the crisis must be solved by the end of the year, either by war or peace.

Soviet President Nikolai Podgorny promised Sadat earlier the Russians would try for a political settlement but that Russia would not stint its military aid to the Arabs.

HEATH'S POLICY: TO WAGE WAR

U.K. to Fight Until IRA Defeated

LONDON (Reuter) — Prime Minister Heath says his government will not become "war-weary" over the fighting in Northern Ireland where British troops are battling guerrilla gunmen.

Heath, speaking on the BBC's current affairs program Panorama, said Monday night:

"We are determined to overcome the gunmen, and we are gradually doing it."

Britain has bolstered her forces in Ulster to more than 13,500 men with the recent addition of 1,500 troops.

Heath said that with more and more forces, the troops would eventually beat the gunmen of the outlawed Irish Republican Army in Northern Ireland—"I believe this is going to bring about the result we want."

"It is up to us here to be firm and steadfast in ensuring that the people of Northern Ireland can have the same conditions as we have here."

He said that he respected the belief of Prime Minister Jack Lynch of the Irish Republic that there should be a united Ireland, of the largely-Protestant North and the mainly-Roman Catholic republican South.

But he said that Lynch also respected his view that any border change should only be with the consent of the people of Northern Ireland.

Heath added that if there were any IRA-style organizations on the Protestant side in Northern Ireland, they would face an equal chance of internment, the detention policy being applied to halt the menace of gunmen.

Meanwhile, in Londonderry, the British army said "thank you" today to two unknown women who stepped in and saved an army patrol from a stone-throwing mob in the Catholic Bogside area.

An armored personnel carrier, with three soldiers on board, broke down during Monday night's riots in the city.

Immediately youths surrounded the vehicle, ripping off protective grills, and hurled stones at it.

Then two women, said an army spokesman, waded in and beat the mob back with their fists. This enabled the trapped soldiers to get out of their vehicle and summon help.

. . . SURCHARGE

Continued from Page 1

seen a memo along the lines described.

Lambert said that if the U.S. were able to gain the concessions "it would be very serious for us—especially expansion of the auto pact."

"Extension of the tourism allowance also would be very serious," he said, "especially in regard to the Canadian textile industry which has been going through a difficult time recently.

"Extending duty-free status to any part of the textile industry would be counter to everything Canada has been trying to do in this regard for the last year."

John W. Hetherington, marketing vice-president for Bombardier Ltd., said in Montreal that a duty on snowmobiles would only hurt American manufacturers.

"All other major snowmobile companies in Canada besides Bombardier are U.S.-owned," he said. "They would be cutting off their nose to spite their face."

On defence procurement, the Chicago Tribune says the memorandum asks Canada to end its "buy Canadian" preference in purchasing defence equipment and stop "the game of seeing how much 'sourcing' they can get."

CLAIMS HAS EVIDENCE

"We have evidence Canada tried to play off Lockheed and Hawker-Siddeley (a British aircraft manufacturer) and now is trying to play off Lockheed, Boeing and McDonnell-Douglas," the memo is quoted as saying.

The newspaper says the document notes Canada has a need for an anti-submarine warfare aircraft and that the best on the market is Lockheed's Orion.

"The Canadians should be told to stop the game of seeing how much 'sourcing' they can get in return for the ASW (antisubmarine warfare aircraft)," the memo is reported to say. "If the Lockheed plane is bought it would close the gap under the defence production-sharing plan by $250 million or so."

Revenue Minister Gray made his announcement about the auto pact at an economic conference in Toronto last Thursday. He said Canada would refuse to make "one-sided concessions" in return for the withdrawal of the 10-per-cent import surcharge.

On Friday, Prime Minister Trudeau told the Commons that changes in the pact could not be considered a bargaining point because the agreement effects approximately 25 per cent of Canadian goods sold in the U.S.

CRITICIZES GOVERNMENT

The Chicago Tribune also says the memorandum urges Canada to eliminate embargoes on imports of used aircraft and criticizes the government for providing "subsidies" to Michelin, the giant French tire manufacturer, which is aiming its products at U.S. markets from a Canadian base.

Michelin, with $50 million in aid from the Nova Scotia government, has put into production a tire-making plant at Bridgewater, N.S. A second plant is being built at Granton, N.S., and is scheduled to go into operation in about a month.

In Halifax, Nova Scotia Premier Gerald Regan said Michelin is not receiving any subsidies from either the governments of Nova Scotia or Canada. "The only assistance they have received is of the nature that is available to any company locating in designated areas of Canada," he said.

. . . CAOUETTE

Continued from Page 1

Credit vice-president, said the Alberta Social Credit League has refused support for a national party, although he expected this would change at the next provincial convention.

But the lack of support reveals the differences among western Social Crediters over tactics.

Former Alberta municipal affairs minister Alf Hooke told the convention social conservatism was one of the main reasons for the collapse of Social Credit in the last provincial election. He called for a return to original Social Credit principles.

Later in an interview he said former premier Harry Strom appeared to go along with proposals by long-time premier Ernest Manning for a coalition of conservatives including Social Crediters.

Many Social Credit supporters had withdrawn support from the party because it was moving away from original principles.

This division would have to be overcome for Social Credit to make any headway in the West.

At his news conference Monday Caouette denied suggestions that there had been "any split or bad feelings" among provincial Socred organizations in Alberta and British Columbia.

He said he did not know why Premier Bennett of British Columbia nor recently defeated Alberta premier Harry Strom had not attended.

There had been earlier reports that the two men had not been invited.

DENNIS THE MENACE

"AREN'T YA GONNA MAKE ME GO TO BED PRETTY SOON?"

COMMISSION TO DO GASTOWN FOLLOW-UP

VANCOUVER (CP) — Mayor Tom Campbell says he expects Attorney-General Leslie Peterson will leave further action on the Gastown inquiry report to the Vancouver Police Commission.

Mayor Campbell returned Sunday night from a visit to the Soviet Union and Britain.

He said the attorney-general could act on the report of Mr. Justice T. A. Dohm but he expects further action will be left to the police commission, which meets Thursday to consider the report.

The report, issued in Victoria last week, was sharply critical of police action during the Aug. 7 Gastown riot.

Draft Doesn't Deter Koreans

SEOUL (AP) — Student protests against alleged South Korean government corruption and compulsory military training spread to two provincial cities today despite a government threat to draft demonstrators into the armed forces.

In Seoul, where the protests began two weeks ago, more than 5,000 students from five universities battled riot police who fired tear gas. The demonstrators fought back with rocks and bricks.

In Kwangju, 170 miles south of Seoul, about 1,500 students of Chonnam National University marched out of school and were met by tear gas-firing police who foiled their repeated attempts to march downtown.

In Pusan, 200 miles southeast of Seoul, more tran 1,000 students of Pusan National University held a rally denouncing the military training program and what they claimed was an "untolerable state" of government and business corruption.

CAPITAL SCENE

The Victoria Chinatown Lions Club will meet Wednesday at 6:30 p.m. in the Sun Lock Restaurant. It will be the official visit of district governor Al Smith.

The Sales and Marketing Executives of Victoria will meet Monday at the Old Bailey, Wilson Inn, 850 Blanshard. Cocktails will be at 5:30 p.m. and dinner, 6:15 p.m. Jorn Waters of Vancouver will speak on the new approach to marketing beer, wine and liquor since British Columbia's new legislation.

A representative of B.C. Forest Products will speak on the company's position with regard to smoke when members of the Society for the Prevention of Environmental Collapse meet Wednesday. The meeting is scheduled for 8 p.m. in the Student Union Building at the University of Victoria.

The annual bazaar of Coronation Court, No. 6, Order of the Amaranth, Oct. 16, 2 to 4 p.m. in Henderson Hall, 1632 Yale Street.

Victoria Women's Institute, Friday, Oct. 15 at 1 p.m., the Inn 1528 Cook Street.

RECYCLING DEPOT OPEN FOUR DAYS

Volunteers will man the office and central depot of Project Recycle Mondays, Wednesdays, Fridays and Saturdays from 9 a.m. to 5 p.m. during the winter months.

The office and depot, both at 4026 Borden, will be closed Tuesdays, Thursdays and Sundays.

Those wishing to donate time or occasional transportation should phone 479-1015 or call at the depot during the hours it is open.

MIT Pair To Testify At Probe

CAMBRIDGE, Mass. (WP) — The U.S. justice department, stepping up its investigation into how the Pentagon papers were disclosed earlier this year, has subpoenaed another group of people from this academic community to appear before a federal grand jury in Boston.

Among those called to testify Thursday is Howard Webber, director of University Press at the Massachusetts Institute of Techology. MIT Press originally planned to publish a version of the secret Vietnam war study provided by Sen. Mike Gravel (D-Alaska), but canceled those plans under pressure from the faculty advisory committee.

Webber has agreed to answer the subpoena, sources here said, but requested that this appearance be delayed until later this month.

Noam Chomsky, a professor of linguistics at MIT, who has been the leading opponent of American policy in Southeast Asia, also received a subpoena.

Chomsky, labelling the grand jury investigation "political repression," said "I'm certainly not going to go out of my way to help them."

NON-CAPITAL MURDER CASE

'Awareness' Issue in Trial

The Crown concluded its case today in the B.C. Supreme Court trial of Russell Michael Amos, charged with non-capital murder in the beating of a two-year-old girl last March.

Prosecutor George MacMinn told the jury of 10 men and two women they now must decide whether Amos, then 17, was sober enough to know what he was doing the night of the offence.

The accused is charged with attacking Fiona Fay Boucher in the bathroom of her parents' home at 643 John Street on the night of March 4-5.

'BLEW MY MIND'

MacMinn said there was evidence of Amos' awareness of what he was doing in a statement the Crown says he gave to police:

"I went to the bathroom and that's where everything went mad. I just blew my mind. I started hitting her and hitting her and hitting her . . . "

The "awareness" of the accused also was demonstrated in his ability to direct police officers to where the Crown says Amos had hidden the weapon, a sparkplug wrench.

Amos was able to remove a television set from the Boucher's bedroom, four or five feet from where the victim's parents were sleeping, which also indicated awareness, the prosecutor said.

Defence counsel Cecil Branson, although admitting that the Crown had been "full and fair" in presenting its case, said his client was not, in fact, getting a trial by his peers as required by law.

"My client makes no pretence that such is the case," Branson told the jury.

"You could not find a jury of Russell Michael Amos' peers. You are all above him in age, maturity, intelligence, background, and life's advantages."

Amos, an Indian, was 17 when he was charged with the offence and now is 18. Because of the conflict in the age cutoff, between juvenile and adult court, his case has been shuffled back and forth between the jurisdictions. He has been held in custody.

NEVER IN DANGER

Branson also claimed the Crown had failed to present evidence of intent on the part of Amos to commit an assault in a manner likely to cause death or was reckless whether death ensured.

He told the jury the child was never in danger of death and that when she was examined in hospital the day after the assault, the only treatment she had received was a temporary dressing on her most serious injury, a skull fracture. The dressing had been put on by an ambulance attendant.

Branson also indicated there had been important inconsistencies in the testimony of Crown witnesses.

After direction on points of law, by Mr. Justice Alan Macfarlane, the jury was expected to begin deliberation later today.

Accountants Plead Guilty

SUMMERSIDE, P.E.I. (CP)—Two young accountants pleaded guilty Tuesday to theft of over $50 from the Canadian Imperial Bank of Commerce branch here.

Archibald MacLeod, 28, and William MacDonald, 29, both of Summerside, were released on $10,000 bail each after they entered their plea in magistrate's court.

They will appear again Friday when the Crown and defence present arguments. They will be sentenced Oct. 19.

The two men surrendered to police here last week. They had been sought since Sept. 9 after the theft of $414,000 from the bank. Authorities say most of the money has been recovered.

It was the biggest theft in Prince Edward Island history.

Manitoba Byelection

WINNIPEG (CP) — Premier Ed Schreyer today announced a byelection will be held Tuesday, Nov. 16, to fill the vacant Minnedosa seat in the Manitoba legislature.

Conservative Walter Weir resigned last week as member for the western Manitoba constituency.

With Minnedosa vacant, standing in the 57-member legislature is NDP 31, Conservative 20, Liberal three, Social Credit one and independent one.

A possible contender in the byelection is Liberal Leader I. H. Asper who has no seat in the legislature. He said earlier his decision had been made but would not be made known until the byelection was called.

Comecon Meets

MOSCOW (Reuter) — Representatives of eight countries arrived in Moscow Monday for a meeting of the executive committee of Comecon, the East European trading group, Moscow radio reported. The delegates included the deputy premiers of Bulgaria, Czechoslovakia, East Germany, Hungary, Mongolia, Poland and Romania and a member of Yugoslavia's federal executive council.

Advertisement

How To Hold FALSE TEETH Securely

Do your false teeth annoy and embarrass you by coming loose when you eat, laugh or talk? Then sprinkle on FASTEETH Denture Adhesive Powder. 'Non-acid FASTEETH gives dentures a longer, firmer, steadier hold. Makes eating easier. No gummy, pasty taste. Dentures that fit are essential to health. See your dentist regularly. Get easy-to-use FASTEETH.

Sands
Your Community Funeral Chapels
Dedicated to Service
Victoria 388-5155 388-5156 383-7511
Sidney 656-2932
Colwood 478-3821
Nanaimo 753-2032

More people SAVE on their prescriptions at Shoppers Drug Mart
Do you?
last week we filled
85210
prescriptions in all our stores.
SHOPPERS DRUG MART
We're the one that saves you money

RYAN COMPANY LIMITED
Maintenance Equipment and Sanitary Supplies
In addition to the many brand name products now carried, we have added a full range of maintenance equipment and sanitary supplies of which we maintain a complete stock.
The Company carries such nationally known lines as S. C. Johnson (Wax), World Floor Machine Co., 3M Co. Ltd., Scott Paper Co. and Rubbermaid of Canada; plus a full range of brooms, mops, buckets, wringers and a full range of miscellaneous supplies.
Heading up the new Maintenance and Sanitary Supply Division is Mr. C. J. (Cliff) Migneault. Cliff has had many years of experience in this field, and the past two years he has been instructing in these subjects at the Adult Study Courses of the Greater Victoria School Board. Give him a call and discuss your maintenance needs.
THE RYAN COMPANY LTD.
PHONE 384-0594
3196 DOUGLAS ST., VICTORIA, B.C.

BUY NOW AT YEAR-END SAVINGS
FORDS TORINOS MUSTANGS PINTOS FORD TRUCKS
Peter Pollen FORD
Yates at Cook 384-1144

ENSIGN CHRYSLER PLYMOUTH
GUARANTEED CITY'S LOWEST PRICES ON NEW 1971 CARS and TRUCKS
Plymouth CHRYSLER Fargo Trucks SALES/SERVICE
90 DAYS OR 4,000 MILES FREE SERVICE

'71 VALIANT DUSTER
SPORT COUPE
Automatic Transmission
Vinyl Seats
Rear Window Defogger
Body Side Mouldings
SALE PRICE $2898

Example Stock No. 1174
CHOOSE FROM 21 ONLY

'71 FARGO D100
SPORT PICK UP
Dress Up Package
2 Tone Paint
Vinyl Seats
15" Wheels
SALE PRICE $2998

Example Stock No. 4862
CHOOSE FROM 3 ONLY

'71 PLYMOUTH SATELLITE
STATION WAGON

V8 Motor
Automatic
Vinyl Seats
Power Tailgate Window
SALE PRICE $3898
Example Stock No. 3062
CHOOSE FROM 3 ONLY
ENSIGN CHRYSLER PLYMOUTH
YATES at COOK 386-2411

War Act Inquiry Begins

MONTREAL (CP) — Three labor organizers, two academics, a journalist, a Unitarian minister, a student and the executive secretary of the Manitoba Human Rights Commission began a two-month series of inquiries today into the effects of the War Measures Act.

They are members of a citizens' commission which plans to examine the content of the act, the reasons why it was invoked during the Quebec terrorist crisis last October, the way it was applied and its effects on human rights.

Members of the commission include John Morgan, a Unitarian minister from Toronto, Linda Meissenheimer, a Simon Fraser University student, Trevor Barry, executive secretary of the Manitoba Human Rights Commission and Woodrow Lloyd, former NDP premier of Saskatchewan.

Mr. Lloyd was absent from the closed-door session today.

Quebec commissioners include Fernand Daoust, secretary-general of the Quebec Federation of Labor, Michel Bourdon and Alonzo Leblanc of the Confederation of National Trade Unions, Prof. Laurier Lapierre of McGill University and Adele Lauzon, a journalist.

In Montreal, first stop on a cross-Canada agenda, the commission will hear briefs from unions, student groups, lawyers, the Parti Quebecois, the Communist Party and individuals, including Michel Chartrand, outspoken CNTU official.

RYAN TESTIFIES

Claude Ryan, publisher of Le Devoir, gave the commissioners a private briefing today.

He said in an interview later that his remarks had been "general" to help commissioners from outside the province "understand the crisis as it occurred within Quebec."

His report, he added, contained "nothing new."

Mr. Ryan said he was "considering" an invitation to appear during the public hearings which were to begin later today.

The idea of a citizens' committee originated at the University of Waterloo in Ontario and spread to other provinces.

Prof. Richard Dunlop of the University of British Columbia, said he was approached eight months ago about joining the commission.

"At the time the WMA was invoked," he said, "I was one of the people who said the government may be right."

"But the evidence didn't emerge."

Prof. Dunlop said the commission wants to hear from people across the country.

"We are interested in the fundamental question of what should be the proper balance between government emergency powers on the one hand and civil liberties on the other."

OPPOSED ACT

All five Quebecers on the commission have been outspoken opponents of the WMA and of its succeeding legislation, the Public Order (Temporary Measures) Act 1970.

"The very fact that we set up this commission," said Mr. Bourdon, "shows that we don't buy all of the government's official version of the crisis."

The commission plans to publish a report next spring.

A series of committees across Canada have raised money for the commission from student groups, civil rights organizations, labor unions, some church groups and private individuals.

Commissioner Fernand Daoust said the commission did not have official status and could not force a witness to appear.

BLACK PANTHER co-founder Huey Newton is shown meeting Chinese Premier Chou En-Lai during Newton's recent visit to Peking. Newton showed the picture to newsmen at San Francisco at the weekend. (AP Wirephoto)

Indians to Widen Boycott To Push Alberta Reforms

ST. PAUL, Alta. (CP) — Saddle Lake Indian reserve parents could start keeping their children out of school starting next Monday to protest living conditions and education.

Between 200 and 300 children have been away from classes at Cold Lake and Kehewin reserves for two weeks because of federal government Indian policies.

All the reserves are in northeastern Alberta.

A spokesman for the Indian Association of Alberta announced the latest development as Indian leaders representing all provinces and the Yukon and Northwest Territories started a two-day meeting at Blue Quills school, three miles south of here.

The spokesman said the Indians on the northeastern reserves do not want their problems solved at the expense of their brothers in other parts of the country.

The meeting was requested by local Indians and set up by the National Indian Brotherhood led by George Manual of Kamloops.

It followed rejection of improvements to living conditions and education proposed last week by federal Indian Affairs Minister Jean Chretien.

More than 200 Indians were expected at the meeting to discuss what the spokesman said was the "lack of response" from Ottawa and to decide future policy.

Mr. Chretien's proposals included correcting conditions prejudicial to health, safety and general well-being of students in all federal reserve schools in the affected area, including carpentry, plumbing and heating.

He also proposed acceleration of construction of a new kindergarten and recreation room on the Kehewin reserve, portable classrooms on both the Kehewin and Cold Lake reserves and improvements to water supplies.

The association spokesman said the improvements would be made from the current Indian affairs budget—not with extra funds.

"Chretien's solution means taking money from Indians in other parts of the country and this we won't accept," he said.

"This is what we mean by piecemeal measures because Indian affairs are putting no new money in and the Indians did not go on strike to penalize Indians in other areas."

The spokesman said the problems faced by Indians in northeastern Alberta are the same as those faced by Indians across Canada, "particularly living conditions."

"If our people here cannot get a reasonable response from Ottawa, there's not much chance for our people in other areas of the country and that's what the meeting is all about."

Atticans Still Queried

WASHINGTON (AP) — Over a strong dissent by Justice William O. Douglas, the U.S. Supreme Court refused to halt the interrogation of prisoners at Attica about last month's rebellion.

Douglas said public interest in the case runs high and the court should have cleared the way for an early ruling.

Lawyers for a group of prisoners said last week that prisoners at Attica, in New York state, are being beaten with clubs in a "continuing pattern of assaults and threats." They asked Justice Thurgood Marshall to end the questioning of prisoners by state officials until lower courts decided whether the legal rights of prisoners were being violated.

Douglas, dissenting from the 6-to-1 decision, said the court should have issued an injunction for a temporary restraining order and granted a hearing to the prisoners.

PROJECTED $87.5M LOAN

China Pledges Selassie Aid

BY JOHN BURNS
(Special to the Times)

PEKING — Ethiopian Emperor Haile Selassie ended his four-day visit here where he netted a substantial aid commitment from his Chinese hosts.

Ethiopian officials reported that the Chinese agreed to give the African kingdom a long-term development loan of $87.5 million, which would place Ethiopia among the more favored recipients of Chinese aid in Africa.

So far, there has been no confirmation of the loan from the Chinese side. But the figure is the same as that mentioned when Premier Chou En-lai visited the Ethiopian capital of Addis Ababa in 1964. On that occasion, no loan materialized, perhaps because the two countries had no diplomatic relations.

Relations were established 10 months ago, and the Chinese have made it clear during the current visit that ideological differences will be no impediment to the development of a full range of economic and political ties.

The importance attached by the Chinese to the visit was pressed home by the decision of the premier to accompany the emperor's party to Shanghai. It is a gesture he often makes for visiting heads of state, but it had been thought that the pressure of business might keep him in the capital this time.

Before they left the capital, the two leaders attended a ceremony at which an agreement on economic and technical-co-operation between the two nations was signed. The Chinese press reported the agreement, but gave no details.

From information provided by Ethiopian officials before the agreement was announced, it seems likely that the Chinese assistance will follow the pattern established elsewhere in Africa, centring on small-scale, low-cost projects in agriculture, light industry, health services, communications and transport.

The emperor made it clear from the beginning of his one-week visit that Ethiopia was eager for this kind of aid, telling a state banquet in his honor that China's expertise in tackling the problems facing developing countries made it an especially valuable partner for African nations.

One field he mentioned in particular was agriculture, which presents acute problems for Ethiopia's predominantly rural population of 25 million, which has struggled for centuries to eke out a sparse living on the country's low-lying deserts and mountainous plateaus.

From the mood of the speeches at the return banquet hosted by the Ethiopians it is obvious that both sides consider the emperor's visit to the capital to have been a great success, with reverberations far beyond its immediate context.

The Chinese are very conscious of the emperor's prestige in Africa, and especially among the 41 member states of the Organization of African Unity, which makes its headquarters in Addis Ababa, and may well feel that the emperor could help push some support their way.

If nothing else, the visit will serve to remind the world of the adriot diplomacy plied by Peking in Africa since the cultural revolution. Where it once proclaimed its support for popular revolutions, earning the enmity of a number of regimes, it now follows a pragmatic policy, extending goodwill and respect to moderate and revolutionary governments alike.

In the case of Ethiopia, this has required Peking to ignore, at least publicly, the rebels in Eritrea, on the country's northern border. After the emperor's visit, it is a point that other rebel-beleaguered regimes are unlikely to soon forget.

The Globe and Mail

Air Fares To Stay—Lufthansa

COLOGNE (Reuter) — Lufthansa, the West German airline, said today it is sticking to its proposals for substantially cheaper fares over the North Atlantic.

The carrier was responding to reports that it might be prepared to enter negotiations for a new fare schedule higher than that which it and others plan to implement early next year.

Last month Lufthansa announced lower North Atlantic fares, effective Feb. 1, 1972, that are expected to be matched by all its competitors.

However, a spokesman for Lufthansa conceded the possibility, rumored in New York, that the International Air Transport Association will hold a new meeting in Europe later this month to renegotiate a higher Atlantic fare schedule before the general IATA meeting set for Honolulu in December. He said Lufthansa, as an IATA member, would attend such a meeting with an open mind.

Happy Birthday

This October say it with . . .

Opals

Jewelry THE BEST GIFT!

Choose the perfect October gift — the subtle-hued opal birthstone. Your choice from Francis' wide selection will last through the years as a truly memorable gift.

Come in and see the variety of attractive men's and ladies' designs in delightful opal jewellery.

Rings from 27.50
Pendants from 32.50
Earrings from 40.00

CONVENIENT BUDGET TERMS
Open Mon. to Sat. 9—5:30, Fri. 9—8
Free Parking at Fisgard Parkade

F. W. FRANCIS LTD.
1684 Douglas St. 384-7611
(Kitty Corner from the Bay)

TRADE-A-TAPE at CORONA STEREO TAPE CENTRES
2340 Douglas 388-5311

HEARING AID USERS! "SAVE MONEY"
FACTORY-FRESH HEARING AID BATTERIES

SIZE	REG. PRICE	Our Price	SAVE
675 (Pack of 6)	$3.06	$2.00	$1.06
876 (Pack of 6)	$3.12		$1.12
841 (Pack of 6)	$2.82		82¢
813 (Pack of 6)	$2.70		70¢
401 (Pack of 2)	$1.50	$1.00	50¢

Victoria's Most Complete One-Stop Hearing Service
QUALITONE HEARING SERVICE
319-1207 DOUGLAS ST., VICTORIA, B.C.
(Sayward Building) PHONE 386-2321

STANDARD FURNITURE

GETTING PREPARED

For a Huge 3-Day Value-Packed

WAREHOUSE OVERFLOW SALE

Which Starts Thursday at 9 a.m.

STANDARD CLOSED ALL DAY WEDNESDAY

To Give Us Time to Get Everything Ready for You to Save! Huge Selections in Home Furnishings!

SURROUNDED BY FREE PARKING

STANDARD FURNITURE

700 BLOCK YATES ST. 382-5111

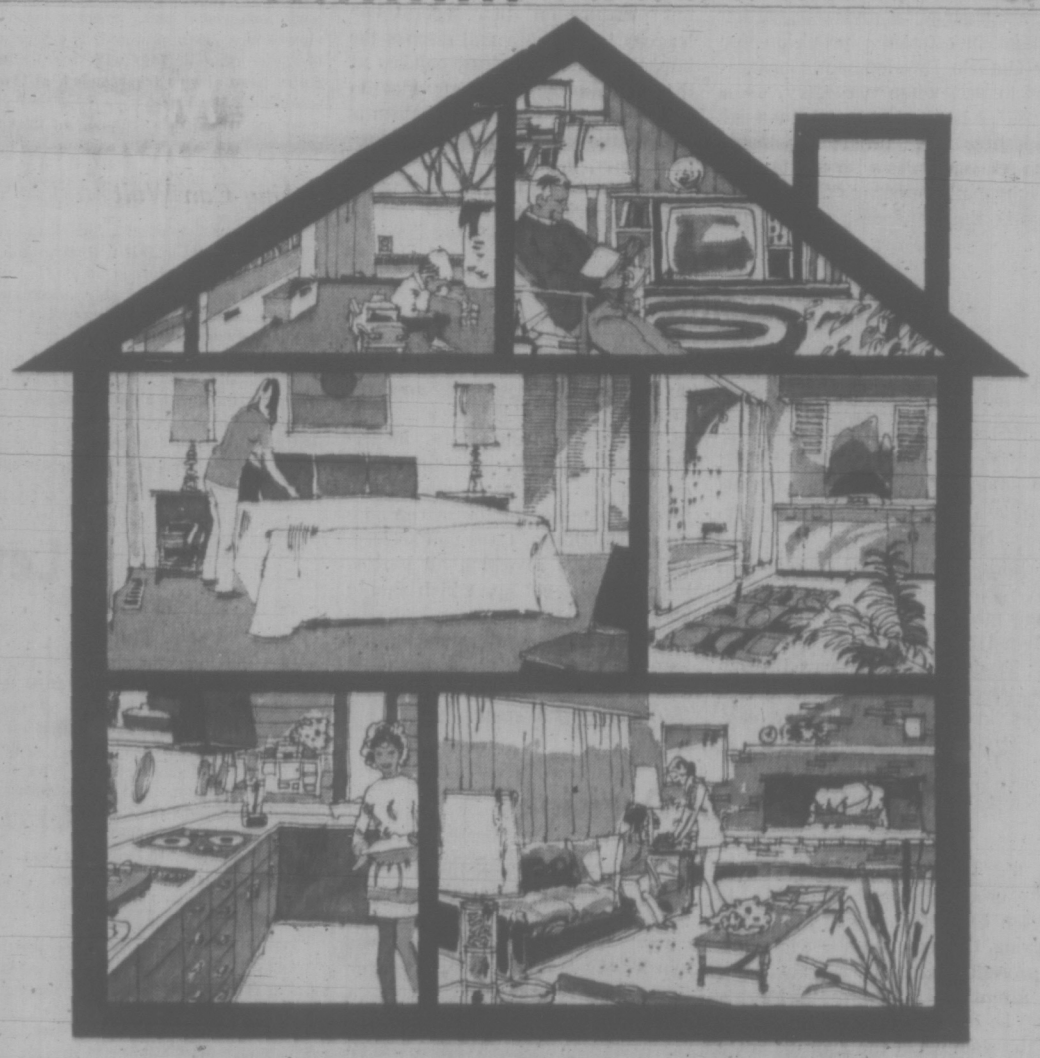

ELECTRIC HEATING
more living space

Homes are for living. Take this home for example. From basement to attic every bit of space is being used for living. That's because it's heated electrically. Compact units take up little or no space. There are no ducts or pipes, no furnace room. Every inch of space is being used . . . and that's important, with today's construction costs.

Most important, every room is comfortable — just the way each individual wants it. That's not always possible with other heating systems because one thermostat must satisfy the demands of all rooms. With electric heating you can have room-by-room temperature control — a thermostat in every room.

Simply dial the comfort setting needed to suit each room's activity.

More living space. More comfort. Makes a lot of sense, doesn't it? You'll find that the cost of heating electrically is sensible too.

Give us a call. Our Customer Advisory Service will be happy to discuss your new home plans. Qualified personnel will recommend equipment sizes, amount of insulation required, and give you a written estimate of annual electricity costs for heating. Customer Advisory Service is free — available at all B.C. Hydro offices.

B.C. HYDRO

GILLESPIE ELECTRIC
3813 Epsom Drive
477-1051
"MARKEL"

PANELEC
ELECTRIC HEATING
833 Fort St. 382-7251

COAST TO COAST NEWSPAPERS SELL THE MOST

Victoria Daily Times

Established 1884

Published every afternoon except Sunday by the Times Publishers, Limited, 2631 Douglas Street, Victoria, B.C. Second-class mail registration No. 0625. All undelivered copies and notices respecting changes of address are to be sent to the above address. The Canadian Press is exclusively entitled to reprint the local news published herein.

BRIAN TOBIN, Editor — STUART UNDERHILL, Publisher — GORDON BELL, Managing Editor

TUESDAY, OCTOBER 12, 1971

Help Yourself

THE ANNUAL UNITED APPEAL has several new features in its campaign this year. But the main plea, as usual, is for people to give expression to their sense of community and their feelings of generosity by contributing to the fund. It's a way of saying thanks for their own good fortune. The goal of some $760,000 is well within the capacity of the region — all that is necessary is a real awareness of the need and a real appreciation of a citizen's responsibility to his neighbors.

These are days when the statement is frequently heard that government should undertake all charitable works. Governments at various levels do provide funds in part or in whole for most health, welfare and recreational programs. But there are many aspects of these programs which are better supported by voluntary, local contributions. This ensures a closer local control of how the money is used and an easier flow of help to worthy projects which require it quickly.

Above all, the voluntary system to supplement government financing provides an opportunity for men, women and children to exercise their generosity muscle. A muscle that is not used becomes dried up, and a person who never voluntarily helps his fellowmen can become dried in spirit. Make a contribution to the United Appeal — and thereby make one to yourself.

Basics in the Ontario Campaign

THE ELECTION CAMPAIGN IN Ontario has shown an appreach to bread-and-butter issues on the part of the Liberal party which could well be emulated in other provinces. Ontario is heavily dependent on the U.S. market and has a vital stake in the course of President Nixon's new economic policy.

Ontario's Liberal leader, Mr. Robert Nixon, set out his party's attitude on foreign investments during a recent campaign tour of the Golden Horseshoe, the highly industrialized area between Hamilton and Toronto.

The provincial Liberal program includes legislation to supervise the finance business; a review board for foreign investments; provision for the Ontario Development Corporation to act, when necessary, as a "buyer of last resort"; full financial disclosures of provincially-incorporated companies with assets over $5 millions; processing of raw materials in the provinces; and encouragement of unions to be more nationalistic.

Mr. Robert Nixon wants to halt the trend towards continental integration. He is putting the provincial election on a plane which is both idealistic and down to earth when he says: "This election is a test to maintain a strengthening Canadianism. We must charge out into the world and make markets for ourselves." Ontario is being sharply reminded that it will feel the brunt of U.S. tariffs which discriminate against Canadian manufactures.

In addition to giving prominence to the economic issue in the campaign, Liberals in Ontario should put pressure on their federal colleagues to evaluate and discuss the impact of the American policies at the federal-provincial conference on unemployment. If our nationalism is not, as the Ontario Liberal spokesman fears, "going to go down the drain," the time to reverse the trend is now.

A Pressing Topic

WITH THE DATE OF THE federal-provincial conference on unemployment still to be finally resolved, there is a growing consensus among political leaders in this country that the earlier the conference is held the better.

Both Mr. Davis of Ontario and Mr. Schreyer of Manitoba now favor meetings earlier than the tentative dates of December 6, 7 and 8. Mr. Trudeau seems prepared to oblige. Premier Bennett has suggested dates in early or mid-November. The Newfoundland election, falling on October 28, may hinder an early meeting.

The need to find jobs, in the midst of a baffling inflationary recession, for our expanding labor force is a major factor in the continued stability of Canadian society. It is an issue in which all parties have a stake, yet one which should be above partisan politics and personalities. A federal-provincial debate on so vital a problem should soon separate the political sheep from the political goats.

Push-Button Decisions

AT A TIME WHEN SOCIETY IS becoming less amenable to citizen control and even more perplexing, the techniques of democratic procedure are getting a good deal of attention. A county in Florida may be bringing us one step closer to the time when the average voter may have an infinity of buttons to push to satisfy material wants and yet be increasingly powerless to influence great issues.

Hillsborough county, which includes Tampa, is going ahead with a project involving connection of telephone lines to computers. Political candidates will have code numbers which the citizen may register through the telephone.

It all sounds exciting: dial a vote for candidate 2342. What number do you dial to register an opinion on a biting issue? In the era of IBM's "Think" it is remarkable how little thought our technological carnival involves.

A Touch of Women's Lib

THE 33-YEAR-OLD JUNIOR Chamber of Commerce of Duncan has scored a first in North America. It has voted to accept women members.

It is not to be thought that this move was taken lightly — the debate included warnings that marriages would be endangered, that meetings would be inhibited, that a fine "just the guys" atmosphere would be disrupted, and one member's declaration that he wasn't going to let his wife join anyway. There were lively arguments on the other side, of course, and oddly enough the final vote in favor of admitting the ladies was unanimous.

The Duncan Jaycees are to be congratulated on their venture. It could mean a whole new era for the organization. They played safe by limiting the experiment to a one-year trial, but it would be a brave Jaycee who would vote "no" next October — with his wife sitting right there.

In fact, there could be an unexpected development from this. If the ladies are members they'll have a vote, and they'll want to become officers as well. Could it be that some day, the men having voted them in, they might turn around and vote the men out? That would be a first for North America too. It's a little too awful to contemplate.

"... back ... back in the bottle ...!"

FROM UNITED NATIONS, N.Y. — By WILLIAM R. FRYE

Damping the China Seat Fuse

ONE worry that has haunted the American drive to block Taiwan's expulsion from the UN has now been greatly eased. It is that, if the American effort should succeed, the whole process of Chinese-American detente might be dynamited. The fact that Peking is willing to join with Presidential Assistant Henry A. Kissinger in planning President Nixon's China visit at the very time the United States is bringing its two-Chinas campaign to a climax indicates clearly that in Peking's view, the two things are separate matters. The Nixon trip does not depend on what happens in the UN.

Frye

This is a hard-headed and pragmatic position, wholly consistent with China's past behavior, and perhaps should always have been assumed. The benefits to China of a detente with the United States have always transcended, at least potentially, the benefits of a UN seat — even one which was obtained at the expense of Taiwan's ouster.

Peking Can Wait

Moreover, a successful American two-Chinas campaign in 1971 will very probably have been overturned by 1972 — and Peking is perfectly capably of waiting another year for UN representation. It has already waited since 1949.

Yet it is a fact that serious and well-informed observers, including Charles W. Yost, the former United States UN delegate, did express anxiety over the danger that success for two Chinas would delay the Nixon trip or create conditions in which it could not be successful.

This same concern had much to do with the difficulty chief American delegate George Bush was having in rounding up UN votes. Friends of the United States, thinking to save Washington from its own distorted priorities, were planning to vote against Bush to protect him from a damaging victory.

Now the balance of voting power is perceptibly shifting in the United States' favor. Indeed, it was so shifting, even before announcement of the new Kissinger visit.

American arguments were beginning to take hold, notably the argument that China's maximum asking price — sole possession of the only UN seat for China — need not be met.

Also contributing to the growing strength of the American drive was a veiled offer, last week, by Secretary of State William P. Rogers to acquiesce in UN representation for both halves of other divided countries, provided the two parts of China won representation.

This is an objective the Soviet Union has long sought, at least where the two Germanys are concerned. It was a subtle bid to harness Moscow's antagonism for Peking to its desire to firm up the partition of Europe, and thus dilute Soviet resistance to dual UN representation of China.

Whether Rogers' move had that effect or not, it did cause some left-leaning delegates to stop and think. The bandwagon for one-China-Peking began to sputter and stall.

None of this adds up to assured victory for Washington. On the contrary, the best betting still is that Peking's champions are ahead. But earlier estimates that they had a 2-1 chance of winning are being realistically whittled down. It now is, as Bush said last week, a very close race.

It is entirely possible, for example, that no resolution on Chinese representation will be passed this year — that neither the American two-Chinas scheme nor the so-called Albanian resolution (submitting Peking for Taipeh) will get a two-thirds majority, and that both will be adjudged to require it.

That would leave Nationalist China in sole possession, de facto, of China's seat. Almost no one would be happy with this outcome except the Nationalist Chinese, but it would be the result if the irresistible force of desire for contact with China met an immovable object in refusal to unseat Taiwan.

No Loss of Face

Such a stand-off, in effect postponing action for a year, would certainly be unlikely to derail the incipient Chinese-American detente. No one's face would have been irremediably injured, and the ultimate disposition of China's UN seat would become an integral part of a Sino-American negotiation on terms of the detente.

Uncertainty over the meaning of what has been happening inside China is contributing to a willingness to let things ride for another year. Whereas previously a great majority of the UN wished to respond to Peking's obvious wish to end its isolation, now there is doubt about what a new generation of leaders in China may seek to do. The dust could usefully settle a bit, it is being said.

So the outcome of the China fight is more than ever in doubt. And the whole fascinating scenario is being left open for possible revision.

(Copyright, William R. Frye, 1971)

UVIC

Perpetuating The Mediocre

During the recent periods of "unrest" on the University of Victoria campus I have more or less remained silent believing that one more voice in the crowd could not add anything of substantial value. However, I find myself restless and the only apparent cure is to voice my views for once and all.

The first point that I would like to make is that I feel there are far too many students at UVic. I would venture to say that the majority of them, like myself, are there because either they cannot think of anything else to do or they do not have the initiative to do what they wish to.

It is far easier to stay within the country club atmosphere of the campus than it is to go out into the world.

To those who would argue the value of a liberal education I can only reply by quoting Alexander Pope:

A little learning is a dangerous thing;
Drink deep, or taste not the Pierian spring.

Anyone who has been subjected to the instant analyses of Psychology 100 students will probably have been made aware of the painful truth of this situation.

★

The question that immediately arises is why does the system allow this useless and often painful process to continue. I would first answer that the prestige value of a bachelor's degree still has a compelling power. Secondly, the system is perpetuated by a gang of opportunist cynics called professors. In the course of my soon to be completed six years at university I have come across perhaps eight scholars, the rest fall under the previously mentioned appellation.

The point here is that it is to the advantage of the teachers at the university to offer their very often mediocre talents for sale in the university. After all where else does one get $10,000 to $25,000 a year for working three hours a day for only seven months of the year?

To those who say that a prof's time is spent in preparing lectures I would ask that they sit in on a few lectures and take note of the state of the notes used; most of them are so old that one can only imagine that the time consuming preparation took place only once in the author's life, probably 20 years ago.

The other consumer of the prof's time is said to be taken up in preparing scholarly articles for publication. Again, I would ask my imaginary questioner to read some of these articles. Most of them are not worth the time spent in reading them. This is doubly a shame in that these tend to hide the really worthy pieces of scholarship.

★

If a prof exists in a university under these conditions it puts him in the position of a salesman. He is forced to sell himself and the subject that he teaches. The university is also forced to sell itself to the students so that it can get its grant from the government.

The great shame here is that the students very often, perhaps most often, believe that the product is valuable in some sense. The disillusion upon graduation is painful. One is left holding a piece of paper that is next to useless unless one uses it to enter post graduate studies, not because one wants to but because there is nothing else attractive to do (remember the salary and holidays). Thus another wave of only half committed profs is on the way to the works, for what does one do after getting one's post graduate degrees? One becomes a university teacher because there is nothing else to do that is half so attractive, all fringe benefits considered.

One other thing occurs to me; some of those who are truly curious and wish to drink deep at the Pierian spring are forced to leave the university to do so, not because they cannot submit to the necessary discipline of the subject but because the mediocre talent being spread very thin at the university chokes their enthusiasm. If they go on welfare for a while to give them the time necessary to satisfy their curiosity then I say good for them. I wish I had done so six years ago in that I probably would have achieved more and cost the taxpayer less.—Victor Eremita.

Letters to the Editor

Public Transit

The Citizen's Committee for Public Transit of Vancouver has begun its battle against freeways in favor of rapid transit. The members realize that more freeways in their city merely create more cars, and consequently more congestion, pollution, and wastelands of parking lots. Isn't the "garden" city developing similar symptoms?

While Victoria has not reached the over-mature stage where fast public transit is an issue, the city has been all but given to the automobile.

When the citizens of a section of Toronto were denied easy automobile access to the downtown they responded by using their public transit system, and all seemed happy. Obviously their system is much more efficient than ours.

Our bus system is both too slow and too inconvenient to adequately replace the car. Also many routes are down-town oriented, so that considerable transferring is necessary for travel in other directions.

Didn't the B.C. Hydro promise to provide adequate service? Although B.C.'s buses run on an annual deficit of $5 millions, that is peanuts compared to the burgeoning costs of providing for our four-wheeled friends. It has been estimated that it costs taxpayers one dollar for every mile that a car is driven through the central city.

Rapid transit could be implemented in Victoria. Although much more expensive than a bus system to install, once established, rapid transit is comparatively inexpensive to operate. Colin Vaughan, the man credited with stopping the Spadina Freeway, estimates the costs of a mile of subway and a mile of freeway to be about the same — $30 millions per mile in prime real estate areas. The rapid transit study conducted in Vancouver estimates the cost of the average passenger trip to be just eleven cents by 1990.

But surely we should be giving top priority to our most important asset — our health. Pandora Avenue's stretch of true grass is as wonderful as the automobile-poisoned air of the city below is deadly. Let us have good public transportation that uses a clean fuel and bicycle paths or we shall not live. — Garth Mayhew, 1413 Fernwood.

Appreciated

On behalf of the Victoria Chapter, Canadian Cystic Fibrosis Foundation, I wish to express our sincere thanks and appreciation to the Victoria Times for the excellent publicity so generously given during the University of Victoria's Shinerama '71, and to all the students and student nurses who took part in it and made it such an outstanding success.

The warm-hearted, generous people of Greater Victoria responded to the appeal of Shinerama by giving over $8,700 to assist the foundation in its efforts to find the cause and control of this presently incurable disease of childhood.—E. Frances Conquest, President, Victoria Chapter, Canadian Cystic Fibrosis Foundation.

Going, going . . .

So much concern is being expressed over the controversial Reid Centre development currently proposed for Victoria's inner harbor that building construction on the far side of the harbor is perhaps being overlooked.

This may well be the appropriate time to take a last "before" picture looking over the water towards Ogden Point from the property immediately west of the Lady Patricia apartment building on Esquimalt Road. Soon it will be too late. New construction on this site will shortly block out the priceless view across the harbor. Victorians will have lost their waterfront heritage in this area; the view directly out to the Strait blocked by concrete towers.

Public consideration of the results of planning decisions made for Victoria West may be of value in determining whether or not the present plan for the development of Wharf Street should be followed. — Patrick H. T. Cutts, 2519 Amherst, Sidney.

Instead of Presents

As it will be December 25 in less than twelve weeks' time, I crave the courtesy of your columns to make an appeal on behalf of the refugees from Bangla Desh.

As the plight of these refugees is chronically severe, and would appear to be getting worse instead of better, I would earnestly appeal to all readers to forgo sending gifts to relatives and friends, send the money they would normally spend on them as a donation on behalf of the refugees. They should send it by bank money order to the following address:—

The Right Hon. Shrimati Indira Gandhi,
The Prime Minister of India,
The Prime Minister's House,
1, Safdar Jang Road,
New Delhi-11., India.

Those who may wish to send to the aid of the refugees from Palestine, however, should send bank money orders to Mr. Issa Hakleh, Palestine Arab Delegation, 441 Lexington Avenue, Suite 509, New York, N.Y. 10017, U.S.A.—Richard D. Corrance, 1037 Craigdarroch.

Ol' Vic Says:

Bombin' a bowlin' lawn is a grass roots protest.

★ ★ ★

Th' Americans hev plans fer us—but we hev news fer them.

★ ★ ★

Thanksgivin' Day wuz one y' c'd really give thanks fer.

Rare Birds

Ottawa Citizen

If birds of rare plumage are more valuable than the more common varieties, the backbenchers on the Liberal side of the House are now worth more than the officeholders. At last count, the Liberals had 30 cabinet ministers, 27 parliamentary secretaries (there were 28, but one was scratched), a Speaker, a deputy Speaker, a party whip, a deputy party whip, and enough committee chairmen to bring the total to 83. That leaves 68 backbenchers.

Since it is clear that, in the Liberal party, not everybody can be a backbencher, that makes the position a status symbol.

60 Years Ago

From the Times of Oct. 12, 1911:

Quebec City — Earl Grey and party left Quebec at noon today. The vice-regal party left the citadel at half past eleven and drove to the King's wharf, where they boarded the Canadian government steamer Earl Grey, and proceeded down the river, on the way meeting the incoming R.M.S. Empress of Ireland, on which is the Duke of Connaught and party. After this Earl Grey and party will board the R.M.S. Victorian on which they will return to England.

The PR Approach to Messing the Environment

By DENNIS JOHNSON
Manchester Guardian

Maybe it is a tribute to the increasing influence of the idea of conservation that the big industrial developers and potential polluters are having to spend vast amounts of money on public relations.

Quiet frankly, they seem to be saying, we do not really want to turn this magnificent piece of moorland into an open cast mine at all.

Our Heritage

On the whole, they continue, we would much rather the countryside was left untouched so that we can all escape from the pressures which bear down upon us and savour the timeless beauty which is our natural, and rightful, heritage.

Indeed, the fact that we have been taking a few samples of soil, here and there, is of no significance whatever, unless you regard as significant our very understandable and proper academic interest in discovering exactly what the soil contains.

This, after all, is something the nation needs to know. But start mining? That is something quite outside our hands. Obviously it would be undertaken only after the most prolonged and careful scrutiny by the government and the people of our national economic needs in relation to the incalculable value of the landscape we all treasure.

This, unless I paraphrase unfairly, is very much the kind of approach adopted by Rio Tinto Zinc, the international mining corporation, in selling its exploratory ventures in the Welsh mountains.

The corporation cannot be criticised for it. This method of grasping the prickly subject of industrial development in areas of natural beauty is now commonly accepted as normal and desirable. It is rather like walking backwards to one's goal to create the illusion, as much for oneself as for any interested onlookers, that the goal is the last place one really wants to reach. The government does it, too.

The Welsh Office in Cardiff began a recent press release like this: "The Secretary of State for Wales, Mr. Peter Thomas, QC, MP, has accepted the recommendation of one of his inspectors and granted temporary planning permissions, subject to stringent conditions, for the carrying out of exploratory drilling for minerals in the Mawddach Estuary and at Coed-y-Brenin, Merioneth. In granting these permissions the Secretary of State made it clear that his decisions in no way prejudged consideration of any future proposals for mineral exploitation, and that they conveyed no assurance that permission for exploitation would eventually be given. He made it clear to the applicants, Rio Tinto Finance and Exploration Ltd., that it was up to them whether they proceeded with exploration in the absence of such an assurance."

Rules of Game

Now the fact that both the Labour and the Conservative governments have positively encouraged mining companies to carry out explorations for minerals in Britain is by no means inconsistent with this approach.

Exploration, involving little more than unobtrusive drillings, cannot in itself be deplored. What has to be made clear, according to the rules of the game, is that the discovery of economic mineral reserves would be a most upsetting development for both the mining companies and the government, and that an application to extract the minerals would drive both to the edge of distraction.

I recall, in this connection, a most moving passage in the speech of Sir Val Duncan, the chairman of Rio Tinto Zinc, to the annual meeting of the corporation a few weeks ago, and I do not apologise for giving it at some length:

"I should now like to deal with a subject which is not only of very great importance to RTZ but also the United Kingdom and other countries with actual or potential mineral resources, namely the environment. Since the industrial revolution there has been a progressive pollution of air and water; a progressive destruction of beautiful countryside, not only in the United Kingdom but throughout the industrial world. Quite rightly, mankind has at last realized that we must reckon the price of industrialisation before we carry it out, rather than afterwards.

"Moreover, we have all realised that what is apparently the cheapest way of doing something in industry can turn out from the national point of view to be most expensive, for it has destroyed in many places the amenities which become more and more essential for mankind to ensure his spiritual refreshment as a counter-balance to the speed of urban life and the tensions it creates . . .

"I am particularly concerned about the relevance of this subject to the natural resource industry, for mankind has to win minerals from the deposits where he finds them, not necessarily where he likes them to be, owing to the formation of the earth's crust."

Nitty-Gritty

Having established the extent of his predicament, Sir Val then gets to what a ruder class of businessman would call the nitty-gritty: "Unfortunately the techniques of exploration have not yet reached the stage when the growing demand of mankind for raw materials can be satisfied without selecting for mining areas which we should prefer to avoid. Therefore a choice has to be made as to whether ecological and environmental considerations should always take precedence over raw material demands which are entirely essential for rising living standards in a world employing a major population explosion."

It is not, of course, Sir Val's fault that he has to make this faintly pedagogic apologia for his business. He is simply reacting, with some skill and no doubt great sincerity, to the climate of opinion in which, as a miner, he has to operate.

What is worrying, and even ludicrous, is the ambivalence which governments and local authorities have begun to affect in dealing with the conflict between development and conservation. RTZ is looking for copper in Snowdonia and gold in the Mawddach estuary, thus presenting at least a theoretical threat to the tranquility and beauty of one of Britain's best-known national parks.

The corporation has also been given permission to prospect on land in the Lake District owned by Manchester and near one of the city's reservoirs. Other mining companies are known to be awaiting the outcome of RTZ's explorations before moving into the mountain areas. There is nothing reprehensible about their trade, and its economic value is beyond dispute, yet they, like all would-be developers in the countryside and the government itself, affect a ridiculous attitude of remorse.

The power and volubility of the environment lobby is now immense, and with good cause. To say that it is not infallible is not to diminish its importance.

Work Wanted

Many rural areas, particularly in the national parks and Scotland, are becoming depopulated. Those who were born there want work. Wales as a whole wants work and a stronger economy. Mining, which is one of the traditional sources of work in Snowdonia, may offer them a chance of continuing to live in their environment, and this, in turn, could prevent Snowdonia becoming an area of desolation.

On the other hand, the conservationists argue that the long-term value to humanity of unspoiled areas of natural beauty far outweighs any economic benefits from industrial exploitation.

Either way, the creeping, insinuating approach to development, pretending nothing is happening when it is, seems the worst of all possible solutions. Except, that is, for the public relations men.

Spy Bash Made Good Politics

By RICHARD CROSSMAN
New Statesman

A wisecrack with which Mort Sahl used to regale his San Francisco audiences provides us with our first comment on the great Russian spy scandal. "'Why don't we tell all our secrets to the Russians,' he used to say, 'then they would be two years behind.'"

We doubt whether even Sir Alec believes that the huge espionage network, built up by the KGB, presented any serious threat to our security since it had been working for years under close supervision of our own counter-intelligence.

That it should have been erected with such laborious and palpable cunning only reveals the Kremlin's obstinate and expensive attachment to the traditional instrument of communist power politics. A totalitarian regime which maintains a huge organisation for spying on its own citizens will cling to the same odious techniques for gathering information abroad.

Yet already by the end of World War II this kind of espionage was largely out-dated. Despite the achievements of an occasional Fuchs and Lucey, nine-tenths of the secrets which each side wanted to conceal from the other were being revealed not by spies but by radio interception or even more prosaically by hundreds of analysts sitting in libraries and systematically scanning the small print in newspapers and periodicals which were regularly exchanged by a special air service via Lisbon.

HEATH
. . . making his mark

●

Already by 1945 the problem which faced the policy makers was not the lack of information but its superabundance. Since then these mechanical techniques of information-gathering have been developed further. Today, for example, the photographs obtained by one satellite in the stratosphere uncover more secret installations than thousands of agents on the ground.

CARTOON in Pravda had right-winger beating drum labelled "anti-Sovietism" while British lion carries book called "Spy novels, James Bond, agent." Man at left wearing Nazi uniform rides bicycle and holds banner saying "Soviet threat." Letters formed by banner and bicycle stand for NATO.

How ridiculous the Kremlin has been made to look! The revelation of the brilliant British trap into which the blundering Russians fell makes splendid headlines. No doubt it will provide welcome relief to Tory stalwarts by showing that there is something at least that the Prime Minister can deal with 'at a stroke.'

But was it really so clever to use the defection of the KGB general in order to blow the gaff? Under the Wilson government Counter-Intelligence had deliberately preferred to adopt cat and mouse tactics.

When you have detected a spy and can control his activities he may well be more useful to you than to his master. Why then did Mr. Heath reverse Mr. Wilson's decision to play it quietly?

The answer seems to have more to do with politics than with security. The Prime Minister, we judge, has decided to use this opportunity for yet another display of the kind of 'strong' Conservative government which will stand for no nonsense from foreigners, least of all from ill-intentioned communists under the bed.

Of course the carefully dramatised decision to send one hundred Russian agents packing will provoke a reprisal from the Kremlin. Of course this reprisal will in turn justify Mr. Heath's own expulsion of another batch of Russian agents.

●

Of course Anglo-Russian relations, Anglo-Russian trade and the prospects of the European Security Conference will be damaged — not to mention the embarrassment of Willy Brandt if the CDU opposition exploit the revelations unscrupulously, as they almost certainly will.

But in Mr. Heath's eyes all this is a small price to pay for the public break with the "indecisive" Wilson style of government and the ostentatious abandonment of the attempt to create a new mediator's role for Britain in world affairs in which our intimate relations with the U.S.A. were balanced by a confidence-building exercise in the Kremlin.

●

Neither temperamentally nor politically has our new-style national leader any taste for the kind of middle position in world affairs to which Mr. Wilson aspired.

He wishes to make his mark as a no-nonsense Englishman prepared to sell arms to South Africa; prepared to break the Rhodesian deadlock even if it strains Sir Alec's conscience; prepared above all to help create a European nuclear armoury even at the cost of letting the West Germans share control.

For a Prime Minister with such ambitions the smashing of the spy ring and the public row with Russia that will follow make a good beginning. They may even divert attention from such little local difficulties as the latest unemployment figures.

Pot of Gold at End of the Rainbow

THE GLOBE AND MAIL
An Editorial

Some time ago the United Church of Canada went on record as being in favor of simple funerals: "In life a persons' worth is not measured by the abundance of the things he possesses. In death his worth is not to be calculated by the extravagance of his funeral or the elegance of his tombstone."

From a statement of general principle, its pamphlet turned to specific advice: "Christian burials ought to be as simple as possible. Excessive expenditures on elaborate caskets, vaults and headstones are to be deplored. People should be on guard against being moved to commit themselves to such expenditures in a time of emotional stress."

One Unitarian minister who addressed himself to the same topic employed blunter phrasing. He denounced current practices as "a tarradiddle of Cadillac coffins and cosmetic corpses." Now this kind of assault is one of the things that makes life difficult for the average funeral director, who finds himself portrayed as a profiteering villain, exploiting the distraction of the bereaved by talking them into needless expense.

Some of them, of course, have helped bring this wrath on the heads of their colleagues by behaving in the very way that gives rise to resentment.

Have things changed? Well, we would have to say that on the strength of reports from the two-day convention of the Corporation of Funeral Directors and Embalmers of Quebec, the beguiling of the customer is still fairly prominent. The displays make "a blaze of color" and the coffins on show are copper-colored, violet, silver, lilac, forest green, pink, mustard yellow and brown.

There is bound to be speculation about the pot of gold at the end of this rainbow, and it will not be deterred by the proud claim of the corporation's publicity chairman, Andre Lemay, that "we have brought about a certain revolution in taste and made the lugubrious side more abstract." The time has come to make the abstract side less expensive.

Mr. Lemay came to the heart of the matter when he waved a hand at all the caskets and accessories and said: "All this is not for the dear disappeared. Everything that is done is for those who remain and not those who depart."

This does not clear up the mystery altogether, but it should help some people set aside the idea that a fancy casket bestows some advantage on the "dear disappeared." This leaves the bereaved with the simpler proposition of satisfying their own sentiments, which may amount to little more than keeping up with the Joneses.

Or, in this case, going down with the Joneses.

Letter From Lilac

By GEORGE BAIN

LILAC, Sask.

If you run into them, don't let on I told you or Mr. Williams will kill me, but Old Bill Williams, the kindly guiding light of The Advance, is down there in the decadent East along with Mayor Albert Wade, and a couple of other leading citizens, including Dr. Pendleton, representing the professions, and Harry Lem, in his capacity as an ethnic. It is what is called a representative delegation of leading figures in the business and cultural life of the community.

What they are doing is they are trying quietly to see if they can get some Bay Street tycoon or one of those other legendary figures with which Toronto abounds, to come out home here and start up another paper.

I know it probably sounds kind of odd to you that Mr. Williams would be trying to find somebody to go into competition with him, what with The Advance being so poor and all. (Poor? One time we ran the same story on Page One three issues in a row to save the cost of resetting the type. Fortunately, it was a story about unemployment and how business was so bad. They way things are here in town, to throw away a story like that just for the sake of writing a new one with all the same facts in it, would be sheer extravagance.)

★ ★ ★

Anyway, whether it surprises you or not, it was actually Mr. Williams who thought up the scheme.

He dunned some of the leading citizens for money, and also got a grant from the Industrial Commission, so that this delegation could go to Toronto and also so that, if they found a tycoon who was slavering to get into the newspaper business, they could advance him his bus-fare and some lunch-money.

The way Mr. Williams figures it is this:

Once this other guy gets established, in about a year, say, he'll decide that he'd be better off without the competition. To encourage him, Mr. Williams proposes to go around all that year in his old suit, which is the other one than the one he wore to Toronto. He also plans to sigh a lot.

Naturally, the other guy won't make any move to buy him out and close the place up, because if you want to look like an enlightened, liberal publisher, you can't very well go around overtly trying to create monopolistic situations. And, anyway, it might even twig the interest of the Minister for Consumer and Corporate Affairs, and Senator Keith Davey and other enlightened, liberal figures.

That's where Mr. Williams figures he sells the other guy the subscription list for a fat sum, retaining the plant and equipment, so that in the end, he'll wind up having got more for the thing defunct than he could have got for it as a going concern.

★ ★ ★

I know that doesn't sound like the old Bill Williams we all know and love, and that's the beautiful part of it. It's not.

You know the circulation of The Advance. Irvin Mervin could put them all in the Round Table Room at the hotel and, sometimes, on Saturday nights after curling, does.

Mr. Williams figures that, at what he heard somewhere is the going rate, he can get about $100-a-head for his list. But he also figures that with the share-the-wealth scheme he has in mind, he'll have about twice as many subscribers as the phone company by the time the deal takes place.

The way he has it worked out, he'll keep $50 of every $100 and give the other $50 to the person who is down as a subscriber. To make it all legal and above-board, that subscriber will then pay $5 for a year's subscription to the competitor's paper, keeping a net profit of $45.

At the end of the year he'll let the subscription lapse. The other paper will fold, and Mr. Williams will build a new plant and start up The Advance again with the money he got from the deal. It'll be the biggest financial bonanza the town has had since the summer we got disaster relief for the drought.

Yrs. tycoonishly
C. Watkins Jr.

The Headhunters are back.

Remember the 1964 B.C. Lions?
The Grey Cup Champions?
Remember the Headhunters?
That was the nickname given
the defensive team.
Guys like Tom Brown,
Mike Cacic,
Dick Fouts,
Mike Martin,
Defence.
Sometimes the name of the game.
Defence is very important to
automobile engines, too.
The right gas.
F-310* additive in Chevron
gasolines was developed to clean
the critical parts of dirty engines
— and keep them clean.
F-310 is in all grades of
Chevron gasolines.
For better performance,
Better mileage.
A good defence if we've ever
heard one.

Be sure and ask about the
Chevron Touchdown cards.
At your Standard Stations and
participating Chevron dealers.

Standard Oil Company of British Columbia Limited.

Woodward's Camera event

Bring you a great round-up of fine cameras and accessories, many at prices that are hard to resist . . . a good time to buy for yourself, and for gift-time just ahead. Shop, save in a big way. Write, phone or shop in person!

4 BIG DAYS — STARTING WEDNESDAY

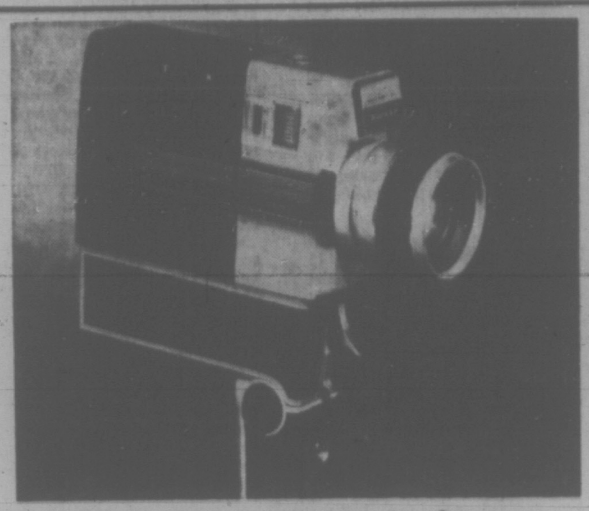

SANKYO C.M. 400 Movie Camera

- Super 8 movie camera with automatic or manual light meter control.
- Through the lens metering and viewing.
- 4 to 1 electric zoom.
- Uses fiddle-free film cartridge.

SALE PRICE **99.98**

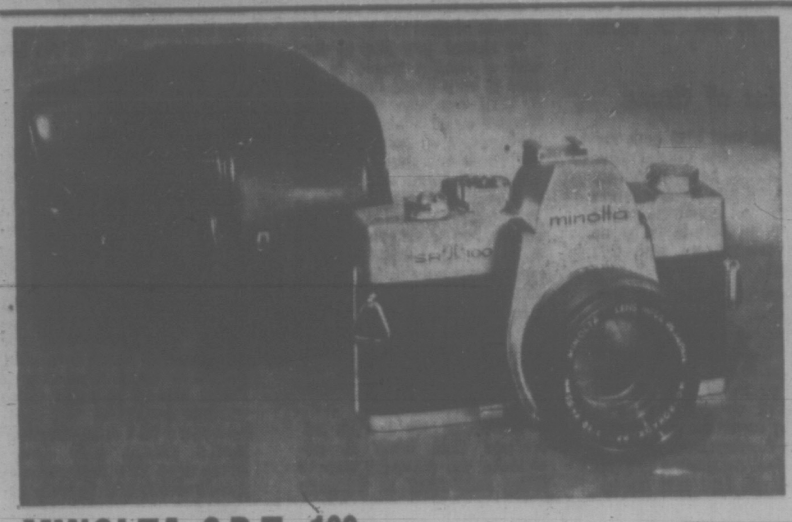

MINOLTA S.R.T. 100

- Through the lens metering and viewing.
- Shutter speeds 1 second to 1/500 second.
- Sharp, color-perfect 55-mm. f:1.9 Rokkor lens.
- Designed for interchangeable lenses to suit your photographic needs.
- Complete with carrying case and straps.
- 2-year guarantee.

SALE PRICE **149.98**

YASHICA Electro 35-mm. Camera

An amazing camera that allows you to take pictures at high noon or by moonlight with equal success. All because of a special light meter that does all the exposure calculations. A bright, double image rangefinder aids in correct focusing, a big f:1.7 lens to assure you of crisp slides or pictures. With case and straps.

SALE PRICE **94.98**

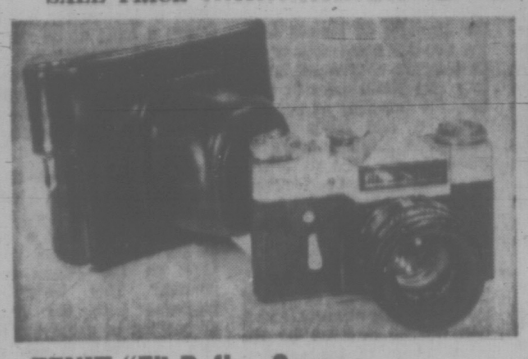

ZENIT "E" Reflex Camera

An excellent buy! A reflex camera with built-in light meter, shutter speeds to 1/500 second, fast f2 lens and fully interchangeable pentax mount. Complete with case. SALE PRICE **57.98**

FUJICA Compact "N" Camera

Reliable! Compact! Full frame 35-mm. camera with: ● Automatic light metering. ● Manual override for flash. ● Zone focusing and color-perfect f:2.8 38-mm. lens.

Complete with pouch case and wrist strap.

SALE PRICE **44.98**

KODAK X-35 Camera Outfit

- X-type camera that does not need batteries for flash.
- Built-in light meter features red warning light when light level is low.
- Complete with color cartridge film, wrist strap, Magicube and easy-to-follow instructions. SALE PRICE **44.98**

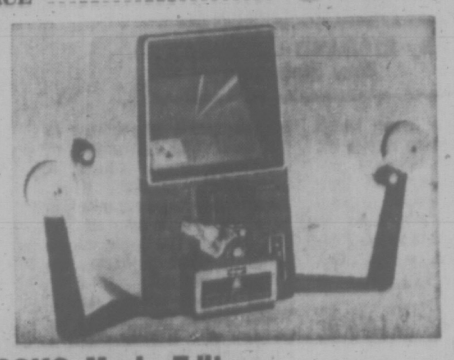

GOKO Movie Editor

A must for the movie fan who has yards and yards of movie film to edit. This Dual 8 editor accepts Super 8 or regular 8 movie film and these are clearly visible on a big, bright viewing screen. A great gift idea!

SALE PRICE **36.98**

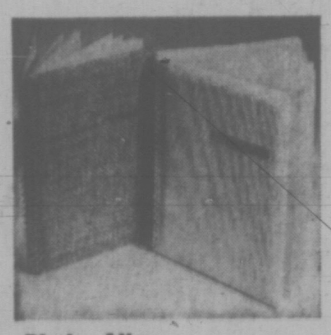

Photo Albums

Smart looking albums with burlap covers in natural shade. Large size. Pages covered with protective, clear plastic.

SALE PRICE **2.99**

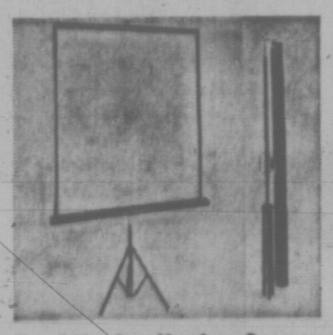

Da Lite Lenticular Screen

Show movies or slides at their best on this top-quality screen. Silver surface for bright viewing. Sturdy, folding tripod legs.

SALE PRICES—
40" x 40", **21.98** 50" x 50", **29.98**

Sakulite S-2 Electronic Flash

Cut down on flash failures with this battery-operated electronic flash. Powered by 2 AA batteries (not included). Fits most 35-mm. cameras.

SALE PRICE **9.88**

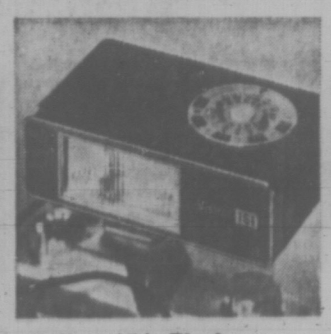

Vivitar 151 Flash

Electronic flash that operates on 2 AA batteries (not included), or direct from AC current. Complete with AC cord and carrying case.

SALE PRICE **24.98**

Vivitar 251 Auto Flash

Automatic flash with override for manual control. Powered by 2 AA batteries (not included), or from AC current. With AC cord and carrying case.

SALE PRICE **44.98**

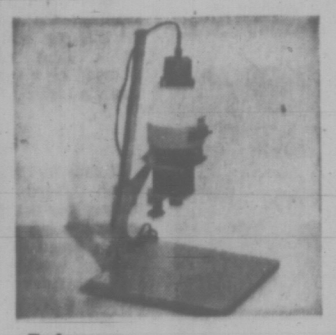

Enlarger

Features 3 negative holders: 126, 135, 2¼x2¼". Complete with Vivitar 50-mm. f:3.5 enlarging lens, negative carrier set, dust cover, twin condensers.

SALE PRICE **59.98**

Smith Victor Slide Sorter

Arrange your slides with this handy sorter. Allows you to view 21 2"x 2" slides at a glance. Folds for neat, compact storage.

SALE PRICE **5.98**

Smith Victor Slide File —

Protect and catalogue slides with this handy slide file. Choose from 2 styles. Individual file holds 450 2"x2" cardboard slides, or group file for 600 slides.

SALE PRICE **2.98**

Sturdy Tripod

Keep your movie or still projector steady on this sturdy, lightweight tripod. Folds for neat and compact storage.

SALE PRICE **11.98**

2-Level Projection Table

Places your movie or slide projector at correct height. One level to hold your projector, the other to hold your slides.

Sale Price **12.98**

Sawyer's 737AQ Projector

Automatic focusing. Forward, reverse, remote projection, built-in editor. 100 capacity rototray.

SALE PRICE **144.98**

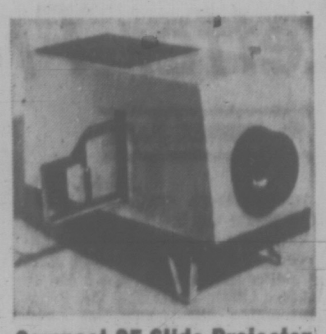

Compact 35 Slide Projector

A small and convenient portable slide projector that is ideal for showing your slides. Simple, easy to operate.

SALE PRICE **19.98**

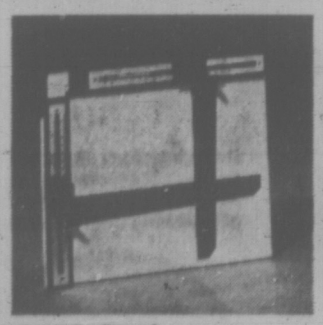

8 x 10 Easel

Holds enlarging paper flat. Adjusts to various sizes, 8"x10" maximum.

SALE PRICE **7.98**

Pana-Vue I Viewer

Full coverage, big picture viewing of most 2x2 slides, lock-on switch, operates on 2 "C" size batteries (not included). Accepts transformer for AC operation (not included). PRICE **6.97**

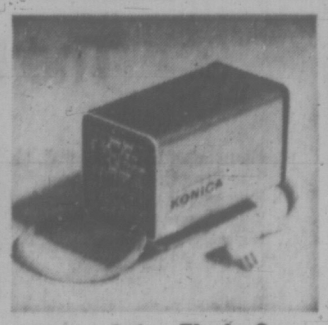

Konica Cube Flash Gun

Uses the handy, compact flash cubes and fits most 35-mm. or cartridge loading cameras that have a built-on accessory clip. With case (battery not included)

PRICE **4.98**

8 x 10 Developing Trays

Set of 3 trays in lightweight, sturdy plastic. Assorted colors to chose from.

SET OF 3 ..... **5.40**

Each **1.80**

Paterson Developing Tank

Adjustable reel for 126, 35-mm., 120 and 620 film. Easy loading, filling and emptying.

PRICE **7.50**

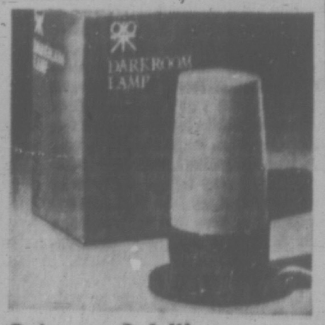

Paterson Safelite

With orange filter and bulb. May be mounted or placed on own stand.

PRICE **8.95**

Woodward's Camera Shop, Main Floor

Woodward's Mayfair Phone 386-3322; Cobble Hill, Duncan, Ganges, Gulf Islands, Jordan River, Port Renfrew, Zenith 6544 (Toll Free).
Store hours: 9:30 a.m. to 6 p.m. Evening shopping Thursdays and Fridays 'til 9 p.m. Closed Mondays.

Mercury Fears May Prove Groundless

MINNEAPOLIS, Minn. (AP) — Recent concern over mercury levels in fish and lakes may be unwarranted because mercury levels in human tissues have declined, United States researchers say.

Reporting findings of their study to the annual meeting of the American Public Health Association, the researchers Monday blamed part of the mercury scare on "emotionalism and ignorance."

Their study was done at Saratoga General Hospital in Detroit and involved analysis of tissues taken from human organs at autopsies between 1913 and 1970 and preserved at the University of Michigan in Ann Arbor.

The tissues were taken from the bodies of 59 Michigan residents who had died of causes unrelated to mercury.

The authors said that concern over mercury contamination "had profound social reverberations in the form of mass anxiety leading to . . . action—often with little or no scientific basis —resulting in chaos, fear, and the economic pain of damaged or killed sectors of industry and commerce."

HARMFUL TO HUMANS

While research has been conducted on mercury levels in fish, little has been done on mercury content of human tissues, they said. It is presumed that high mercury levels result in damage to the central nervous system of human beings.

At the news conference, Dr. Jack Kevorkian, one of the researchers, criticized the Food and Drug Administration for setting a standard of .5 parts per million of mercury in fish as the maximum permissible level.

There are no data to support such a standard, he said, and added that it is based on "emotionalism and ignorance." Sweden permits a level twice as high, he noted.

The study found that the level of mercury in human tissue, which ranged upward to 34 parts per million, does not remain constant but reaches peaks in early childhood and again in middle age, indicating that it does not accumulate in the body. Tissues were studied from persons ranging in age from the newborn to 81 years.

Muskie Right —Evers

WASHINGTON (AP) — Charles Evers, black candidate for governor of Mississippi, says Senator Edmund S. Muskie was correct in saying a black could not run successfully for vice-president next year.

Muskie, a contender for the Democratic presidential nomination, told black leaders in Los Angeles last month that he doesn't believe "at this point in history" he could be elected president with a black running mate.

"I don't think a black man in the country wouldn't admit that Muskie told the truth," Evers said Monday in a speech at Georgetown University.

Evers, running as an independent, is mayor of Fayette, Miss., and the brother of slain civil rights leader Medgar Evers.

"I'd like to see a black man run for president with a chance to win," Evers said. "But we've got to show we can win at home first."

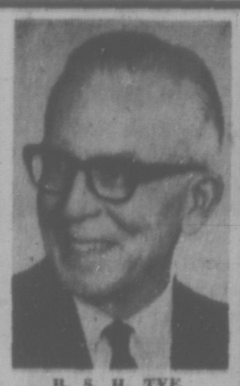

B. S. H. TYE
Radiocar Counsellor

NEW

Radiocar Model 1010 Eyeglass hearing aid is a new concept in slimness, lightness and smartness; but what is of most importance is the fine hearing which it provides after being adjusted by your Radiocar counsellor to individual requirements. You are invited to try it without obligation.

TRIAL BEFORE PURCHASE

THE TYEs
VICTORIA HEARING-AID CO.
209 Yarrow Building
645 Fort Street
Phone 383-5125

Woodward's

4-DAY SALE!

BRITISH-MADE SHOES

Sale Price 14.99 Pair
2 Pair 28.00

1 Monk Strap
A. Black Grain Leather
B. Brown Grain Leather

Size 12½ and Larger 2.00 Extra
Also available at Port Alberni
Woodward's Men's Shoes, Main Floor

* Made by Skilled Craftsmen
* Choice of Popular Styles
* Smart for Dress, Business or Casual Wear

Choose more than one pair of these popular shoes that are good looking and easy on the pocket book

2 Balmoral Oxford
Black Smooth Leather

3 Underlay Moccasin Tie
A. Black Smooth Leather
B. Brown Smooth Leather

4 Overlay Moccasin Tie
A. Black Grain Leather
B. Brown Grain Leather

5 Balmoral Brogue
Brown Grain Leather

6 Hidden Gore Slip-on
A. Black Smooth Leather
B. Brown Grain Leather (Similar)

7 Brown Smooth Leather Slip-on

WOODWARD'S MEN'S SHOES

SALE...BRITISH SOCKS by "WOLSEY"

Fine quality ankle socks by Wolsey, imported from England in a machine washable blend of wool and nylon for satisfactory wear. Rib knit in a wide choice of plain and heather tones. Choose several pair in your favorite shades of avocado, med. brown, blue, clerical, gold, Moorland and black. Sizes 10 to 12.

1.33 PAIR
3 pair—3.85

Wolsey

Woodward's Men's Furnishings, Main Floor

Use this handy MAIL ORDER FORM

Woodward's Stores Mayfair Ltd.
Box 4100
Postal Station A, Victoria

To help avoid disappointment make first and SECOND choice. Add 5% S.S. and M.A. Tax.

SEND TO .....
ADDRESS .....
CITY .....

SHOES:

No. of Pairs	Style No.	Width	Size	Color	Price	Total

SOCKS:

☐ C.O.D. ☐ CASH ☐ CHARGE (Give Account No.)

Woodward's Mayfair Phone 386-3322; Cobble Hill, Duncan, Ganges, Gulf Islands, Jordan River, Port Renfrew, Zenith 6544 (Toll Free).
Store hours: 9:30 a.m. to 6 p.m. Evening shopping Thursdays and Fridays 'til 9. Closed Mondays.

New Hospital Abuses Claimed

LONDON (CP) — New allegations were made today that hospitals in London have been carrying out experiments on patients which have no relation to the treatment the sick persons require.

The charges were voiced by Dr. John MacRae, a family physician in the London district of Fulham.

One of the four prominent hospitals MacRae mentioned quickly issued a statement saying that "we know nothing of any such experiments."

But The Evening News, in an editorial, called for an investigation into the allegations made by MacRae and another physician, Dr. Maurice Pappworth.

Two hospitals named by Pappworth, a Harley Street consultant, also denied the charges of "guinea pig" experiments made against them.

TRIED TO STOP THEM

MacRae, 53, said unjustified experiments had been carried out on his patients and he cited his efforts at stopping them.

One such incident involved the drawing off of fluid from a baby by way of a needle inserted in the skull, MacRae alleged.

He argued that this procedure was "completely unjustified."

He also charged that he saw a patient in one of the London hospitals walking around a ward with tubes in her arm which bore no relation to her treatment.

Dr. Derek Stevenson, secretary of the British Medical Association, said allegations of the kind made by Pappworth "are useless" if made without evidence.

Pappworth said patients dying of cancer at two London hospitals had been used for experimental work on liver disorders.

William Molloy, an opposition Labor MP, said he will ask Health Minister Sir Keith Joseph for a full investigation into the allegations.

Pentagon Role Said Exaggerated

CINCINNATI (CP) — Physicians at the University of Cincinnati College of Medicine denied Monday that their whole-body radiation treatment of cancer patients was done for the benefit of the Pentagon.

"The interest of the Pentagon was simply a spin-off," Dr. Edward A. Gall, college vice-president and medical Centre director, told a news conference Monday.

"When they learned the project was in action, it seemed to them that the information to be derived from whole-body radiation could be of value to them in determining what might happen to people involved in nuclear accidents."

Democratic Senator Edward Kennedy of Massachusetts said earlier that his health subcommittee would investigate the defence department for paying the medical school $850,000 over 11 years to test the patients for information that might be useful during a nuclear war.

He charged the college with using persons with less than a sixth-grade education for guinea pigs for the Pentagon, without telling them the defence department wanted the results.

DENIES CHARGES

"I do not believe we had guinea pigs in Cincinnati," said Dr. Eugene L. Saenger, professor of radiology. "I think these patients were carefully investigated as to their reasons for treatment, and they were treated in a careful and responsible manner. . . .

"I would like to emphasize that each patient was treated in conformity with the regulations of the National Institute of Health," said Saenger, noting that only 81 of 111 patient candidates took part in the program.

Saenger said the program had met with some degree of success with the terminal patients, but added: "We do not want to unnecessarily raise the hopes of patients with far-advanced cancer. But our patients are certainly comparable to the best results at other centres treating for advanced cancers."

CHIEF ARCHITECT of the Toronto Symphony, Sir Ernest MacMillan shows his pleasure as he examines a plaque of his likeness shown to him and Lady MacMillan by sculptor Frances Gage, left, at Riverview Hospital, Toronto, where Sir Ernest is recovering from a stroke. The plaque is one of a series honoring noted artists. (CP Wirephoto)

Two Picketers Arrested

TORONTO (CP) — Two persons were arrested today as police cleared a path through pickets for production workers at the Texpack Ltd. plant here.

The company re-opened the disused plant in suburban Rexdale last month. Its Brantford, Ont., plant has been the scene of mass picketing since production workers went on strike three months ago.

Police said Larry Sobel, 23, and Philip Charles Hebert, 20, were charged with obstructing police.

About 200 members of the Canadian Textile and Chemical Union are on strike against Texpack in Brantford for higher wages.

Meanwhile, the union has accused the Textile Workers of America of crossing its picket lines to organize workers.

The striking union said in a statement that textile workers crossed the picket line at the Toronto plant, "signed up strikebreakers" and applied to the Ontario Labor Relations Board for bargaining rights.

Kent Rowley, president of the striking union, said the organizing by the textile workers was done "with the collusion of the company."

UN Told Canada Can't Curb Upsurge in Drug Traffic

UNITED-NATIONS (CP) — Canada has told a UN commission that the illicit drug traffic within her borders has assumed an alarming proportion in recent years.

It added at a meeting of the commission on narcotic drugs that the drug inflow into Canada has increased despite all possible vigilance.

The statements were made by R. D. Auger, Canadian delegate on the commission which is meeting in Geneva. UN reports of the meeting were made available here.

The Canadian interjection was one of many made at the two-day meeting which showed the worldwide scope of the illicit drug problem and indicated what a number of countries are doing about it—for instance the execution by Iran of more than 100 traffickers.

A spokesman for Interpol, the international police organization, told the meeting that there must be co-ordination of anti-drug activities on a worldwide level. He said the drug traffic was such that 35 per cent of all information on criminal activities received by Interpol concerned drugs. Last year the agency circulated more than 4,000 identities of traffickers to countries.

Statements of drug abuse and drug trafficking were not limited to North America—whose problem probably is the most publicized in the world.

Speakers told of amphetamines from Italy reaching as far north as Sweden and as far south as central Africa. The Interpol spokesman said that 54 million tablets of amphetamines were discovered in Nigeria in three seizures.

An American spokesman showed that his country's problem is enormous. He said despite stringent law enforcement measures and a considerable number of drug seizures, the illicit traffic is growing at an accelerated pace.

He said the flow of heroin into the U.S. increased to 5,500 kilograms in 1970 from 3,800 in 1965.

Recent seizures have indicated a trend of alarming proportions. In the 12 months before July, 1971, there were two seizures by U.S. authorities totalling 154 kilograms of heroin. But in last August alone 341 kilograms were seized and in September 178 kilograms.

In 1969 54 kilograms of cocaine were seized. This year the figure already was 247.7 kilograms.

CHANGE IN PRACTICES

There had been a change in smuggling practices from small quantities carried by individuals to large bulk shipments involving cars and private planes used by organized criminal enterprises. The U.S. was employing greater resources and more manpower than ever before in the fight against drug traffic.

France, which for years showed little concern over drugs, most of which passed over its borders on the way to some other country, admitted at the meeting that it now has become a consumer country and that it is cracking down harder than before.

Mexico said that drug traffickers have initiated the cultivation of narcotic plants in remote mountain regions.

Funeral Services For Pipe Major

Funeral services will be held Wednesday at 1:15 p.m. in McCall Bros. Floral Chapel for John Taylor (Ian) Duncan, one of the leading figures in Scottish circles here.

Dr. J. L. W. McLean will officiate.

Duncan, who died suddenly Friday, had been a school attendant counsellor (truant officer) since 1957 and a pipe major and instructor for many years.

A former city policeman, he was a past president of both the Victoria Highland Games Association and the Pacific International Highland Games Association.

His wife, Adeline, is a well-known Highland dance instructor in Victoria. Both she, and the Duncans' daughter, Mrs. E. J. (Heather) Jolley of Burnaby, have won many prizes for their dancing over the years.

Duncan, who lived here for more than 40 years, was born in Methlick, Aberdeenshire, Scotland.

He served overseas as a pipe major with the 2nd Battalion, Canadian Scottish (Princess Mary's) Regiment during the Second World War.

On his return he joined the police department. As a member of the department's traffic division he directed the organization of the first Kiwanis junior safety patrol.

He was appointed the schools' first truant officer because of his intimate knowledge of the school system and students, gained through 10 years with the junior safety patrol program and his contacts as instructor of the Victoria Schools' Pipe Band.

As well as being attendant counsellor, Duncan co-ordinated and instructed in the school board's driver training program.

In addition to instructing various pipe bands, including the Victoria city junior pipe band, over the past 25 years, Duncan co-ordinated the Highland dancing and piping events for the Saanich and Cowichan fairs for many years, and acted as a judge of pipe bands in the Victoria May 24 celebrations parades.

In addition to his wife and daughter, he is also survived by his mother, Mrs. Jessie Duncan of Victoria.

MR. FERRARI DRIVES A FIAT 128.

The Mr. Ferrari we refer to is the very same Mr. Ferrari who makes some of the fastest and most expensive cars in the world.

And for his own personal use, he does drive a Fiat 128.

It's not that he feels the Fiat is any better than a Ferrari.

He just feels that the car we make is a more sensible car to drive around town in than the car he makes.

However, it is rather enlightening that out of all the small sensible cars sold in Europe—some fifty in all—he chose a Fiat.

Enlightening, but not astonishing, when you consider that in Europe, where they've been buying small cars for three generations, they buy more Fiats than anything else. Volkswagens included.

Now, if you're thinking about buying your first small car, you might keep all this in mind.

After all, when it comes to cars, you can't fool a Ferrari.

FIAT

The biggest selling car in Europe.

VICTORIA
BRIAN HOLLEY MOTORS LIMITED
3510 DOUGLAS STREET
(604) 384-1161

NANAIMO
Island dealer:
THREE POINT MOTORS (NANAIMO) LTD.
3600 ISLAND HIGHWAY
(604) 758-8012

MRS. OLIVE SANDFORD OF VICTORIA has been a Shell Heating Oil customer for more than 20 years.

Here's how she feels about the service she gets from Shell: "It's very satisfying. They give very good service and look after everything. So long as Shell does that, why would I change?"

Mrs. Sandford particularly likes her Shell agent's automatic delivery service. "I don't have to remember to order oil with them—it's just off my mind."

"They gauge the weather, and if we have very bad weather, well they'll just send the truck up in half the time." In all the years she has had Shell service, Mrs. Sandford has never had to phone for delivery.

If you'd like to have prompt, dependable oil delivery service—such as Mrs. Sandford has enjoyed for over 20 years—call your nearest Shell agent. Why not call him today?

SHELL

Painter's Acme Fuel Ltd.
1812 Douglas Street, Phone 388-5588
Victoria, B.C.

Shade Bros. Distributors Ltd.
9769 - 2nd Street, Phone 656-1145
Sidney, B.C.

Victoria Van & Storage Co. Ltd.
517 Esquimalt Road, Phone 384-7164
Victoria, B.C.

A. R. Irvine
Phone 746-5053
Cowichan Bay, B.C.

F. C. Henry Ltd.
Phone 642-5231
Sooke, B.C.

F. G. Skillings & Sons Co. Ltd.
Phone 758-9161
Nanaimo, B.C.

Youth Sentenced

WINNIPEG (CP) — A 19-year-old Winnipeg youth was sentenced Saturday to life imprisonment after he was convicted by an all-male jury of the non-capital murder of a 92-year-old woman last March.

Leo Eugene Joseph Compain, who lived with his mother in the same apartment building as the dead woman, Blanche Howard, confessed to police he had been drinking heavily before the murder.

Boy Shot

SELKIRK, Man. (CP) — A 12-year-old boy died Sunday after he was accidentally shot in the back by a 14-year-old companion while the pair were hunting near here. Names have not been released.

Modest Plan

WINNIPEG (CP) — Premier Ed Schreyer says the Manitoba government is planning to build only six or seven community health clinics in the province in the next four or five years and is not embarking on a program of completely converting the province's health care delivery system.

The premier made the announcement at a special news conference Saturday which he said was prompted by a "mounting attack" on health and social development minister Rene Toupin in the past two weeks.

Driver Killed

TURTLEFORD, Sask., (CP) — Lloyd J. Bergeron of Edam, Sask., was killed Sunday when the car he was driving went out of control on a municipal road near Turtleford in Northwestern Saskatchewan.

Pact Accepted

WINNIPEG (CP) — Bricklayers and masons, on strike for more than three months against the Winnipeg Builders' Exchange, have ratified a new wage contract with the builders.

William Iverson, business agent for Local 1, Bricklayers and Masons unit, said in an interview 75 per cent of the union's membership voted Saturday to accept the new wage pact.

Mishap Fatal

WINNIPEG (CP) — Bryan Lloyd Semple, 22, of suburban St. Norbert, died early today after his half-ton truck left the highway and struck an abutment near the southeast outskirts of Greater Winnipeg.

Population Falls

WINNIPEG (CP) — The comparative size of Canada's Ukrainian population is declining and will continue to fall despite promised federal government aid, the National Federation of Ukrainian Professional and Businessmen was told Sunday.

Dean Walter Tarnopolski, head of the University of Windsor Law School, predicted "difficult times" ahead for the Ukrainian-Canadian community. Once Canada's fourth largest ethnic minority, the group is falling into fifth place.

Passenger Dies

CALGARY (CP) — Craig Jensen, 16, of Calgary was killed in a two-car collision in the city Saturday night. He was a passenger in one of the vehicles.

B.C. News Briefs

Woman Dies

NAKUSP, B.C. (CP) — RCMP said Monday Annie Evelyn Partridge, 50, was killed Saturday evening when the car she was riding in plunged off Highway 6 into Arrow Lake.

The accident occurred 29 miles south of Nakusp. The car, driven by her husband Albert, went down a 70-foot embankment and ended up in about 25 feet of water.

Partridge was in Arrow Lake Hospital here Monday in good condition.

Body Found

DELTA, B.C. (CP) — RCMP Monday recovered the body of a man from the south arm of the Fraser River near Ladner, about 20 miles south of Vancouver.

The body was believed to be that of a Delta fisherman reported missing last week. He apparently fell from a dock and drowned. Police withheld his name.

PROVINCE OF BRITISH COLUMBIA
HAS OPENINGS FOR

LIBRARIAN
DAWSON CREEK

SALARY: $9,204 rising to $11,160 per annum.

Duties include selection and ordering of books, cataloguing and reference services, with special emphasis on the children's book collection. Requires graduation from a recognized university and a Bachelor of Library Science degree, or Certificate of Professional Librarianship and several years' experience, particularly in library work for children.

COMPETITION No. 71:1245.
Apply VICTORIA, by Oct. 20, 1971.

APPRAISER OR APPRAISER-TRAINEE
Department of Finance
PRINCE RUPERT

SALARY: $627 rising to $755 per month with excellent training and promotional opportunities.

To assist in inspections and valuation of real property, tree farms, timberland and foreshore land. Must be willing to undertake to continue training in all aspects of Provincial assessments and valuation techniques.

Requires Secondary School Graduation, preferably with additional courses related to building trades, property management, or appraisal plus two years' related experience OR a related university degree. Applicants with less experience may commence as Trainee at $502 per month.

COMPETITION No. 71:1241.
Apply VICTORIA, by Oct. 20, 1971.

GROUP LEADER
Dept. of Rehab. and Social Improvement
NEW DENVER

Starting salary up to $612 per month, depending on qualifications, rising to $687 per month.

Under direction, to be responsible as House Father in a Father-Mother team for a group of adolescent boys with behavioural problems; to instruct in constructive social and work habits; to counsel individuals and groups; to work constructively with other members of the team.

Requires a degree in behavioural sciences and preferably in youth work to qualify for higher starting salary.

COMPETITION No. 71:1108A.
Apply VICTORIA, by Oct. 20, 1971.

OBTAIN APPLICATIONS from British Columbia Civil Service Commission offices in Vancouver, Essondale, or 544 Michigan Street, Victoria, or from nearest Government Agent.

RETURN APPLICATIONS AS DIRECTED ABOVE, QUOTING COMPETITION NUMBER. CANDIDATES MUST BE CANADIAN CITIZEN OR BRITISH SUBJECT.

THE WEATHER

Rain will spread gradually down Vancouver Island today and into the central interior. The major effect of the system will be dissipated on the north coast however. Another disturbance following close behind the first will give periods of rain on the north coast again tonight.

DOMINION PUBLIC WEATHER OFFICE
5 A.M. FORECASTS
Valid until Midnight Wednesday

Greater Victoria, today and Wednesday, cloudy. Highs today and Wednesday, near 60. Lows tonight, mid-forties.

North and West Vancouver Island region: Today, cloudy, rain. Gusty southeast winds exposed areas. Wednesday cloudy. Rain northern district. Highs today and Wednesday, near 60. Lows tonight, near 50.

East Vancouver Island regions: Small craft warning in effect for Georgia Strait. Today, cloudy. A few periods of rain or drizzle. Gusty winds exposed areas. Wednesday, cloudy. Occasional rain northern districts. Highs today and Wednesday, near 60. Lows tonight, mid-forties.

TEMPERATURES YESTERDAY

	Max.	Min.	Prec.
Victoria	65	50	—
Normal	58	48	—

ONE YEAR AGO

VICTORIA	54	44	—

ACROSS THE CONTINENT

St. John's	64	50	.42
Halifax	65	52	—
Montreal	57	39	—
Ottawa	55	36	—
Toronto	60	38	—
North Bay	47	33	—
Thunder Bay	48	24	trace
Kenora	45	29	—
Winnipeg	48	28	—
Brandon	52	38	—
Regina	59	38	—
Saskatoon	61	36	.06
Prince Albert	56	32	.08
N Battleford	61	39	trace
Swift Current	70	43	—
Medicine Hat	73	39	—
Lethbridge	68	36	.09
Calgary	69	33	.05
Edmonton	66	30	—
Penticton	70	38	—
Cranbrook	60	34	—
Castlegar	61	39	—
Vancouver	62	50	trace
Pr Rupert	52	40	.23
Pr George	57	29	.12
Mackenzie	54	27	—
Nanaimo	66	47	trace
Kamloops	71	44	—
Revelstoke	57	41	.01
Blue River	62	30	—
Dease Lake	45	28	—
Fort Nelson	56	29	.02
Peace River	57	30	—
Whitehorse	46	34	—
Fort St John	60	39	—
Seattle	63	49	—
Spokane	67	36	—
Portland	65	49	—
San Francisco	73	51	—
Los Angeles	93	62	—
New Westmin	63	50	trace

U.S. Temperatures: Anchorage 45, 34; Detroit 62, 35; Las Vegas 93, 54; New York 67, 49; Phoenix 92, 66; Washington 68, 49; Honolulu 87, 74; Miami 80, 71.

World Temperatures: Rome 70, 45; Paris 67, 54; London 66, 59; Berlin 69, 54; Amsterdam 66, 45; Brussels 64, 45; Madrid 75, 55; Moscow 50, 39; Stockholm 59, 50; Tokyo 68, 62.

CITY'S WEATHER RECORD

Sunshine, Oct.	67.2 hrs.
Last Oct.	45.5 hrs.
Normal (30 years)	59.7 hrs.
Sunshine, 1971	1892.7 hrs.
Last Year	2156.5 hrs.
Normal (30 years)	1978.8 hrs.
Precipitation, Oct.	.61 ins.
Last Oct.	.40 ins.
Normal (30 years)	.81 ins.
Precipitation, 1971	15.58 ins.
Last Year	11.67 ins.
Normal (30 years)	16.36 ins.

Sunrise, Sunset, Wednesday
(Pacific Daylight Time)
Sunrise 07:28 Sunset 18:33

TIDES AT VICTORIA HARBOUR

	Time	Ht.	Time	Ht.	Time	Ht.	Time	Ht.
	H.M.	Ft.	H.M.	Ft.	H.M.	Ft.	H.M.	Ft.
12	03.15	2.6	12.55	8.4	17.35	7.5	19.15	7.3
13	04.25	3.2	13.35	8.2	19.40	6.7	22.10	6.8
14	05.15	3.8	14.30	8.0	18.55	6.1	23.40	6.7
15	06.05	4.4	15.05	8.0	19.20	5.4		

TIDES AT FULFORD HARBOUR

	Time	Ht.	Time	Ht.	Time	Ht.	Time	Ht.
	H.M.	Ft.	H.M.	Ft.	H.M.	Ft.	H.M.	Ft.
12	04.45	3.4	13.20	11.0	19.50	8.1	22.35	6.3
13	05.55	4.1	14.10	10.8	20.30	7.4		
14	06.25	5.2	07.00	4.8	14.30	10.7	21.00	6.7
15	02.15	5.4	07.50	5.4	14.50	10.5	21.30	6.0

INVESTMENT OPPORTUNITIES

Super Motel	$ 675,000.00
Choice Apartment Block	1,700,000.00
Good Hotel	1,500,000.00
20-Suite Apartment	235,000.00
11-Suite Apartment	106,000.00
12-Suite Apartment	125,000.00
Waterfront Hotel Site	160,000.00

ARTHUR E. HAYNES LTD.
739 Fort Street 386-3271
After Hours, PETER BROWN 658-8168

KODACOLOR FILMS
DEVELOPING and PRINTING
OUR DAILY LOW PRICE
12 EXP. 2.99 20 EXP. 3.99
CITY PHOTO CENTRE
1227 Government St. (Opp. Post Office) 385-5633

BARBARY BANJO
DOW JONES
Thinks the Barbary Banjo is
ABOVE AVERAGE
Especially Our DEPRESSION DAY DINNER
Wednesday, October 13th
A Big Buffet of Beef, Chicken, Fish and All the Trimmings
INFLATION is easy with food like this
INVEST Only $2.50 per person
MUTUAL Enjoyment by all
Dine to the Nostalgic Music of the Depression Days—Live on Stage
Eat Like a BEAR and That's No BULL
RELIVE DEPRESSION DAYS WITH US
81 Bastion Square Please Make Reservations 388-6239

S.S. Kmart — A Division of the S. S. Kresge Company Limited
TIRE & AUTO CENTRE

BRAND NEW, FIRST QUALITY SNOW & REG. TIRES
BUY IN PAIRS FOR EXTRA DISCOUNTS...

STARSTREAK
PREMIUM TIRES
4 PLY NYLON CONSTRUCTION

Full 4 ply Dupont nylon casing for extra strength plus premium depth (12/32") tread for bonus mileage.

$15.48 ea. 7.35-14 IN PAIRS

OTHER SIZES	EACH IN PAIRS	OTHER SIZES	EACH IN PAIRS
7.75-14	17.48	7.75-15	17.48
8.25-14	18.48	8.15-15	18.48
8.55-14	19.48	8.45-15	19.48

DUAL STRIPE WHITEWALLS 2.00 ea. EXTRA
INSTALLATION & WHEEL BALANCE 1.77 PER TIRE

STAR STREAK PREMIUM
SNOW TIRES
"78" SERIES 4 PLY NYLON CONSTRUCTION

Deep lug self cleaning tread for extra traction, Heavy-duty Dupont nylon casing for long, safe mileage.

$16.98 ea. E78-14 (7.35-14) IN PAIRS

OTHER SIZES	EACH IN PAIRS	OTHER SIZES	EACH IN PAIRS
6.00-15	15.98	H78-14 (8.55-14)	20.98
E78-14 (7.35-14)	16.98	F78-15 (7.75-15)	17.98
F78-14 (7.75-14)	17.98	G78-15 (8.15-15)	18.98
G78-14 (8.25-14)	18.98	H78-15 (8.45-15)	20.98

DUAL STRIPE WHITEWALLS 2.00 ea. EXTRA
INSTALLATION & WHEEL BALANCE 1.77 PER TIRE

10 POINT ENGINE TUNE-UP
INCLUDES THE FOLLOWING SERVICES:
- Check and clean spark plugs
- Check condenser and rotor
- Check coil
- Set engine timing
- Adjust carburetor's idle speed
- Adjust fan belt
- Check starting and charging circuit
- Check gas filter
- Check and clean PCV valve
- Clean battery cables from corrosion

6 CYLINDER **6.66** 8 CYLINDER **8.88**
Labour only—parts extra if necessary

COMPLETE TIRE STUDDING
SPECIAL **3.99** each

VICEROY PERMANENT **ANTI-FREEZE**
1 GALLON
SPECIAL **1.94**

WINDSHIELD WASHER **ANTI-FREEZE**
1 Gal. pre-mixed
SPECIAL **.94**

WINTER **OIL CHANGE & LUBRICATION**
Your choice of Quaker State or Veedol Multi, Heavy Duty or Regular Oil.
Passenger cars only.
SPECIAL **2.49**

477-5113

S.S. Kmart — UNIVERSITY HEIGHTS SHOPPING CENTRE
3986 SHELBOURNE ST., (SAANICH) VICTORIA, B.C.
OPEN 10 a.m. to 10 p.m. Mon.—Fri. Sat. 9 a.m. to 10 p.m.

TORONTO MARKET TRADING

In addition to Canadian Press stock reports, bond and mutual fund prices, market quotations also are supplied by the following firms, or agencies: Investment Dealers' Association of Canada, Richardson Securities, Royal Bank of Canada, Pemberton Securities, A. E. Ames & Co., Annett Mackay Ltd., and Vancouver Stock Exchange.

TORONTO 1:40 P.M. STOCKS
Distributed by CP
Toronto Stock Exchange—Oct. 13
Quotations in cents unless marked $. z—Odd lot. xd—Ex-dividend. xr—Ex-rights. xw—Ex-warrants. Net change is from previous board-lot closing sale.

MINES

Stock	Sales	High	Low	1:40 p.m.	Net Ch'ge
A—B					
Acme	11500	26	25	25	
Akaitcho	3500	41	41	41	
Allied Mng	1100	315	300	300	—20
Am Larder	z204	43	43	43	
Ang U Dev		See list below.			
Argosy	1000	30	30	30	
Aunor	100	235	235	235	+10
Bankeno	4750	630	615	615	—35
Bary Expl	1100	92	92	92	— 3
Betim	1294	$17½	17	17	— ½
Black Bay	2000	4½	4½	4½	— ½
Bounty Ex	3000	9½	9½	9½	— 2
Bral Can F	4850	175	160	160	—11
Brenda M	3450	360	350	360	
Broul Reef	1000	24	24	24	
Brunswk	5750	325	295	295	—35
C—E					
Calmor IB	1000	49	45	49	+ 4
Cam Mine	8500	24	22	23	— 2
Camflo	6505	270	260	265	— 5
Cam Chib	500	435	430	435	
C Jamieson	3300	130	127	130	— 5
C Lencour	500	7	7	7	
C Merrill	304	630	630	630	—10
Can Nisto	5000	8½	8	8½	
Captain	1500	4½	4½	4½	+ ½
Cassiar	300	$19½	19½	19½	
Cent Pat	1900	172	170	170	— 5
Chemalloy	2300	199	192	193	— 7
Chimo	2325	105	101	101	— 5
Columb M	1000	40	40	40	
Comb Met	2500	8	8	8	— 1
C Callinan	1000	8	8	8	+ 2
Con Fardy	204	115	115	115	
C Durham	2300	94	90	94	
C Marben	1900	170	165	165	— 5
C Morlsn	1400	140	136	137	
Con Negus	1500	7	7	7	
C Rambler	5300	130	125	127	— 3
C Red P	34500	13½	12	13	
C Rexspar	z100	19	19	19	
Conwest	284	805	805	805	
Cop Fields	5200	110	110	110	
Courvan	2000	7	7	7	+ 1
Craigmt	1150	850	840	850	
D'Aragon	7000	17	17	17	
D'Eldona	3000	50	47	50	+ 2
Denison	1190	222	22	22	
Dickason	2500	82	77	77	
Discovry	2125	78	75	75	— 5
Dome	255	54	53¾	53¾	— ⅜
D Explor	4300	123	119	120	— 8
Dynasty	1090	520	515	515	
East Sull	2085	255	251	251	+ 1
F—J					
F Mar	900	50	50	50	— 5
Fort Rel	13000	43½	38	38	—3½
Frobex	8000	39	37	37	
Gal Mascot	9351	475	450	450	—25
Giant YK	800	750	750	750	—35
Goldray	1100	50	50	50	
Goldrim	1000	13	13	13	— 2
Grandror	2500	10	10	10	— ½
Grandvc	700	475	475	475	
Granisle	115	$10½	10½	10½	
Green Pnt	4700	25	23	24	—2½
Gulch	6000	5	4	4	— 1
Highmont	500	210	200	200	—25
Hollinger	200	$35¾	35¾	35¾	— ⅛
Huds Bay	1210	$19½	19	19	
Hydra Ex	2000	17	17	17	— 1
Int Hallw	520	40	40	40	
Inf Mogul	430	735	735	735	
Inf Obaska	1000	30	30	30	+ 5
Irish Cop	2000	10	7½	7½	+ ½
Isto	2900	120	116	116	— 4
Joliet	1000	21½	21½	21½	—3½
Jonsmith	1000	17	17	17	
Jorex Ltd	600	130	125	125	—11
Joutel	700	41	41	41	+ 1
K—N					
Kam Kotia	z400	34	34	34	
Kerr Add	958	465	460	460	—15
K Anacon	1000	25	25	25	
KT Mining	2000	8	7	7	— 1
L Dufault	5750	$11¼	11	11	— ⅛
Lakehead	2000	10	10	10	
L Shore	216	280	280	280	— 1
La Luz	330	230	230	230	
LL Lac	333	180	180	180	
Lost River	300	405	405	405	
Louvicrt	2000	14	13½	13½	+ 1
Lynton M	2000	126	120	120	—10
Madeline	300	235	235	234	— 4
Man Bar	1000	31	31	31	+ 1
Marchant	1000	40	40	40	
Martin	1000	8	8	8	— ½
Malch	1000	7	7	7	+ 1
Mattgmi	350	$24	24	24	
Mc Adam	500	50	50	50	+ 3
Mc Intyre	1000	$70	70	70	+ 3
Meta Uran	1000	10	10	10	
Midrim	4300	17	15½	17	—2½
NBU Mine	500	415	415	415	—25
New Ath	3319	12½	12	12	— ½
New Cal	2000	20	20	20	
Newconx	3400	480	460	460	—25
N Goldvue	3500	6	6	6	+ ½
Newlund	2000	14½	14½	14½	+ ½
Newnor	1000	5½	5½	5½	
N Que Regt	1510	$20	$13	$13	—10
N Senator	7000	13½	13	13	
Noble M	2200	150	145	150	— 5
Nor-Ac	10000	30	30	30	
Norbasks	1000	97	97	97	
Norlex e		See list below.			
Norlartic	4625	65	63	65	
Northgate	8322	500	485	485	—15
N Rock	4200	139	133	133	— 7
O—S					
Obrien	1500	13	12	13	
Opemska	5136	810	800	805	
Orchan	475	315	300	300	—20
Osisko	1500	22	22	22	— 3
Pac Cooper	1500	340	340	340	
Pamour	24	180	180	180	
Patino	125	615	15	15	— ⅜
Pce Expl	1600	65	65	65	
Pick Crow	1216	26	26	26	— 1
Pine Point	675	$23½	22½	22½	—1½
Placer	871	24¼	24	24	— ½
Placer Exp	1000	130	130	130	
Preston	284	580	570	570	
Pure Silv	2500	205	195	204	+ 4
Q Mattgmi	2200	30	29	29	
Rayrock	1000	126	125	125	— 5
Rio Algom	1339	51¼	43¾	43¾	— ⅞
Roman	1585	325	300	300	—50
Satellite	250	5½	5½	5½	+ ½
Sherritt	7518	$13⅛	12⅝	12⅝	
Sil Miller	2400	4½	4	4½	
Silvmq	4500	20	20	20	+ ½
Slanrck	1970	48	42	48	+ 6
Steep R	2190	207	201	201	— 6
Sullivan	425	255	251	251	— 4
Sunburst E	2000	11½	11½	11½	— 1
T—Z					
Tara	11250	$12¼	11¼	11⅞	— ½
Teck Cor A	2600	475	470	470	
Teck Cor B	1525	405	400	400	— 5
Texmont	1800	38	37½	37½	—1½
Tex-Sol	4000	39	37	37	— 2
Tontine M	942	70	70	70	— 1
Tribag	1700	60	60	60	— 2
Tundra	1000	23	23	23	+ 1
U Mining	2000	24½	24	24	— 1
U Keno	300	410	410	410	—15
U Slocan	3700	272	265	265	—13
West Mine	2425	280	270	270	—10
Westfield	2000	112	112	112	+ 2
Westfield w	1500	32	32	32	
Wilco	2500	16	16	16	
Willroy	200	70	70	70	— 5
Windfall	7050	10½	10	10	— ½
Win-Eld	5000	10	10	10	— ½
YK Bear	500	485	480	480	— 5
Zenmac	13000	7	7	7	— ½
Zulapa	5000	17½	16	16	—1½

INDUSTRIALS

A—B					
Abitibi	3035	$5⅝	5½	5½	
Acadia Zl½p	25	$46½	46½	46½	— ½
Acklands	360	$3¾	3¾	3¾	
Acking jp	200	8¼	8¼	8¼	— ¼
Acres Ltd	454	$9⅝	9¼	9¼	
Acres A pr	124	$36½	36½	36½	— ½
Acres wt	219	190	190	190	— 5
A.G.F.M	3650	405	380	380	—25
Agra Ind	3180	69	8⅝	9	
Almco Ind	1050	$16	15¾	16	
Alta Gas T	764	$48¼	48⅛	48⅛	— ⅜
Alta Gas p	50	76	76	76	
Alcan	4111	$16⅝	16¾	16¾	
Alcan pr	715	$25¼	25	25	— ¼
Algo Cent	2325	68	7¾	7¾	— ¼
Algoma St	967	$11⅞	11⅝	11⅝	— ¼
Algon	100	380	380	380	—20
Alliance B	250	275	275	275	
Alumin pr	245	118	118	118	
Almin Zlp	110	38	38	38	
Anglo-cn	200	390	390	390	— 5
Anglo-c pr	350	$13¼	13¼	13¼	
Ang CT 4½	175	329	28¾	29	
Ang CT 2W	100	$27½	27½	27½	
Aquitaine	2925	$27¾	27¼	27¼	— ⅜
Argus 250 p	100	$31¼	31¼	31¼	+ ½
Argus pr	2615	29½	9¾	9¾	— ⅜
Asbestos	626	$27¼	27	27	— ½
Atco Ind	1650	58¼	7⅞	7⅞	— ¼
All Sugar	400	5¼	6¼	6¼	— ¼
All Sug A	200	$13¼	13¼	13¼	— ¾
All Sug pr	50	40	40	40	
Auto Ell	900	485	480	485	— 5
Auto Hard	5025	57	6⅝	6⅞	— ⅛
Bahama	3000	14	14	14	+ 1
Bk Mtl	12574	$15⅝	15½	15⅝	— ¼
Bank N S	7424	837	34¼	34¼	— ⅜
Barclona	500	35	35	35	— 2
Barnat p	150	34	6	6	— ⅜
Beaver L	100	$13¾	13¾	13¾	— ¼
Beavar A	z100	$13¼	13¼	13¼	
Becker B p	600	8¼	8	8¼	— ⅜
Belding L	100	$10	10	10	
Bell Canad	7340	$44¼	43⅝	44⅛	+ ⅛
Bell pr	740	$50⅝	50½	50⅝	+ ⅛
Bell B pr	682	$52¼	52½	52½	— ¼
Bell Knit	200	75	75	75	—50
Black P	800	390	390	390	
Block Bros	1793	295	290	290	— 5
Bombrdier	1345	11	10½	10½	— ½
Bovis Corp	2325	165	150	150	—25
Bow Valy	1770	$28½	27⅝	27⅝	— ⅛
Bramalea	3900	300	290	290	—10
Bramalr w	900	150	140	140	—15
Brscn	13943	$18	17¼	17⅝	— ⅜
Brdg Tank	100	470	470	470	—42
Brdg Tnk p	50	$31½	31½	31½	
Bruco	5700	85¼	5	5	— ¼
Br Am Bnk	100	12	12	12	— ¼
BC Forest	550	$18½	18½	18½	— ½
BC Sugar	325	$18⅝	18	18	— ⅜
BC Sugar p	270	16	16	16	— ¼
BC Phone	139	$59½	59	59	+ ¼
BCPh 4 pr	24	80	80	80	
BCPh 4½ p	50	62	62	62	
BCPh 5.1s	25	$72¼	72½	72½	
Budd Auto	2800	5⅞	7	7⅛	
Burns Fds	2885	$11⅞	11⅝	11⅝	— ⅛
C—E					
Cad Dev	1883	$7	6⅝	6⅝	— ½
CAE Ind	978	380	375	375	—15
Calgary P	1971	$24⅝	24½	24⅝	+ ⅛
Calgy 540 p	z10	89	89	89	
Campeau	1050	315	310	315	
CD Sugar	55	$31	31	31	
Can Cem L	819	$41½	40⅛	40⅛	—1⅛
C Cem L p	110	$20½	20½	20½	
Can Mail	50	423	23	23	— ¼
Can Mail p	120	87	87	87	
C Packrs	800	18	7¼	17¼	— 1
Can Perm	2970	$16⅝	16	16	— ⅛
C Safway p	25	82	82	82	
CSL	318	$38⅝	38⅝	38⅝	
CSL pr	100	450	450	450	—35
Cdn Brew	823	6¼	6⅛	6¼	+ ⅛
C Brew Ap	25	$29½	29½	29½	
C Cabsesy	345	$13¼	13¼	13¼	— ¼
Cdn Cel A	z100	$5⅝	5⅝	5⅝	
C Curtis	300	66	66	66	— 2
Cdn Equity	300	$9⅝	9¼	9¼	— ¼
Cdn Fund pr	125	$8⅛	8⅛	8⅛	— ⅜
CG Invest	400	$44	43½	43⅝	— ¼
C Goldie	1000	355	350	350	— 5
C Hydro	850	$12⅝	12½	12½	— ⅜
C Imp Bank	6015	$22⅝	21¼	21⅝	— 1
CGOL	21565	$10⅛	10⅛	10⅛	
CIL	1105	$11	11	11	
C Intrurb p	100	57⅝	7⅝	7⅝	
C Marconi	700	285	285	285	
C Occdental	300	58¼	8¼	8¼	— ⅛
CP Invs pr	1880	$23¼	23½	23½	— ¼
CP Invs w	7420	243	243	243	— 5
CP Ltd	27098	$19⅝	19⅝	19⅝	
CPL $3. pr	2200	$10¼	10⅛	10⅛	— ⅛
Cdn Salt	800	$16	15⅝	15⅝	— ⅜
Cdn Tire	1144	334	32⅝	32⅝	—1⅛
Cdn Tire A	5346	$31½	29⅝	30⅝	+ ⅛
C Utilities	100	$33½	33⅝	33⅝	— 1
C Util 5 pr	30	44	44	44	
C Util 4¼ p	60	$38½	38½	38½	+3½
C Vickers	250	8¼	8¼	8¼	— ⅜
CWN Gas	200	$19	19	19	
CWN G 4 pr	25	$11¼	11¼	11¼	
Canron	200	$16	16	16	— ½
Capit Div	1000	50	48	48	— 2
Cara	360	395	395	395	— 5
Casidy A p	100	8¼	8¼	8¼	— ⅜
CDRH Ltd	500	470	460	460	—15
Ctl Ont SLs	400	88	8	8	— ½
Chemcell	320	410	410	410	+10
Chem .175 p	250	$19¼	19¼	19¼	
Chrysler	750	$31⅝	31	31½	+ ⅜
CHUM	250	450	450	450	
CHUM B	700	$7⅝	7¼	7⅝	
Cockfield	100	84	7	7	
Columbia	400	290	290	290	—10
Colombi p	250	9¼	9⅛	9⅛	
Cominco	1620	$20⅝	20½	20⅝	— ¼
C Holiday I	7050	$10	10	10	— ⅛
Comtech	100	190	190	190	
Con Bath	1085	$4¼	6	6	— ⅛
Con Bath p	1360	$9⅛	9	9⅛	
C Bath 48 w	100	170	170	170	—25
Con Bldg	1600	120	120	120	— 5
Con Textle	1657	$5½	5¼	5⅜	— ⅛
Con Distrb	400	$23⅝	23⅝	23⅝	
Cons Gas	6374	$19⅝	19⅛	19⅛	— ½
Con Gas A	115	83	83	83	
Control F	500	170	170	170	
Cooper C	250	$14¼	14¼	14¼	— ⅜
Corby vt	450	$20¼	20⅛	20¼	— ¼
Cornat Ind	2495	155	155	155	
Coronto p	200	160	160	160	
Corp Food	100	8⅛	8⅛	8⅛	— ⅜
Cosmos	240	150	140	140	—10
Costain R	325	56	6	6	— ½
Crain R L	660	$10⅝	10⅝	10⅝	— ⅜
Crestbrk	1200	400	390	390	—10
Crwn Life	450	30	30	30	
Crwn Trst	150	$11½	13⅝	11½	
Crush Intl	577	$18	17⅝	17⅝	— ⅜
Cygnus A	2880	$5⅝	5¼	5¼	— ½
Cygnus B	845	$6⅝	6¼	6⅝	+ ⅛
Dale-R pr	200	57	7	7	— ½
Dabhld B p	30	$78	78	78	
Dist Seag	1800	852	32½	32½	— ½
Dome Pete	910	$33½	33½	33½	—2½
D Bridge	800	$23	23	23	— ½
D Citrus	100	$6¾	6¾	6¾	— ⅛
D Coal pr	225	$22½	22½	22½	— ⅜
Dofasco	3172	$20½	20¼	20½	
Dom Glass	200	90	90	90	
D Glass pr	100	$13½	13½	13½	
Dom Store	2335	$13½	13¼	13¼	— ⅛
Domtar	2637	9⅝	9¼	9¼	
Domtar pr	175	14	14	14	— ⅛
D Textile	360	$16½	16	16	— ⅜
Donlee M	100	440	440	440	—15
DRG Ltd	350	$11¼	11¼	11¼	— ⅛
Dupont	350	$16¾	16¾	16¾	— ⅛
Dustbane	150	450	450	450	—25
Dylex D A	250	$6½	6½	6½	
Econ Inv p	100	$32½	32½	32½	— ½
E-L Fin	400	$6½	6¼	6⅛	
E-L Fin w	100	210	210	210	
Electro Ind	75	336	33⅝	33⅝	— ⅛
Emco	500	65	470	470	—80
Erin D A	210	$8¼	8¼	8¼	
F—J					
Falcon	890	$78	77	77	—1⅛
Fed Dlver	200	135	135	135	— 5
Fed Grain	330	$7½	7½	7½	
Fields S	275	$12⅝	12½	12⅝	
Fittings	100	$15	15	15	—3¾
Fleet Mfg	2000	85	81	85	— 1
Ford USA	180	$72⅝	72⅝	72⅝	+ ⅛
Ford Cndia	85	86	85	85	—3⅛
F Seasons	235	12	12	12	— ¼
Fraser	600	13	12⅛	12⅛	— ⅜
Freiman	350	435	435	435	
Fruehauf	1110	$17⅛	17	17	
Gaz Metr	1504	5⅝	5⅝	5⅝	
Gen Distrb	745	15	15	15	
GMC	114	$84¼	84¼	84¼	— ⅜
G P Mtg A	200	70	70	70	+ 1
Genstar L	8900	$10¼	10½	10½	
Gesco Dis	124	280	280	280	— 5
Glendale	200	490	490	490	—10
Glengair	300	175	175	175	
Gleng B p	225	315	315	315	
Gleng U	600	6¼	6⅛	6⅛	— ⅛
Godyear p	50	336	36	36	— 1
G McKay A	100	6½	6½	6½	
Greb. G	1000	$17⅝	17	17	
Greb. Ind	100	475	475	475	— 5
GL Paper	250	$14⅝	13½	13½	—1½
GL Power	205	$17¼	17¼	17¼	— ¼
GN Capital	700	5⅝	7¼	7¼	— ⅛
GNgas A p	200	820	20	20	— ½
Gt W Life	25	$43¾	43	43	
Gt West S	200	450	450	450	—20
Grevhnd C	400	200	200	200	
Greyhnd	2000	$14¼	14	14¼	
Grissol F	400	57	6¼	6¼	— ¼
GSW Cl A	500	8⅝	8¼	8¼	
GSW Cl B	1900	8¼	8¼	8¼	
Guar Gas	2625	$12½	12½	12½	
Gulf Can	5925	$25⅝	25⅝	25⅝	— ⅜
H Group	525	$18¼	17½	17½	— 1
Hand Chm	100	$5½	5½	5½	— ⅛
Hardee	3500	10	100	100	— 5
Hard Carp	500	$12⅝	12⅝	12⅝	+ ⅛
Hard Crp A	500	$12⅛	11¾	11¾	— ⅜
Harlequin	100	375	375	375	
Harveys F	9350	72	71	71	— 1
Hawker S	1860	240	215	220	—20
Hawker pr	25	57	57	57	— ⅛
Hayes Dna	500	9⅝	9⅝	9⅝	— ⅛
Hedway C	100	335	335	335	— 5
Heine A	3590	633	32	32	—1⅝
Home B	683	$33⅝	33¼	33⅝	— ⅜
Horne Pit	1000	240	235	235	—10
H Bramor	100	325	325	325	
Howden DM	220	365	365	365	—10
H Bay Co	2350	$17¼	16⅝	16⅝	— ⅜
HB Oil Gas	1994	543	42¼	42¼	—1½
HB Oil G pr	365	$54⅝	54¼	54⅝	— ⅞
Hunter D	1175	$14¼	14	14	— ¼
Huron Erie	500	$21⅝	21⅛	21⅝	— ⅛
Husky Oil	3600	$16⅝	15⅝	15⅝	—1⅛
Husky A pr	220	54¼	41¼	41¼	
Husky D w	1200	710	675	675	—45
IAC	3535	$18½	18	18	— ½
IAC 4½ p	106	68	68	68	
IAC w	1700	610	605	605	—25
Imasco	700	$18⅝	18⅝	18⅝	— ⅜
Imp Gen	100	360	360	360	—10
Imp O	22641	$30⅝	30	30⅛	— ⅜
Indal Can	200	$8¼	8	8	— ½
Industmin	120	8½	8½	8½	— ⅜
Ind Adhes	200	$13¼	13¼	13¼	+ ⅛
Inland Gas	70	$11⅞	11¼	11¼	— ⅛
Inter-City	400	5⅝	6	6	+ ¼
Inter C A w	1000	225	225	225	—10
Inter C B w	400	255	250	255	
IBM	557	$315	306	315	+9⅞
I Nickel	15126	30	29¼	29¼	— ⅜
Int Util	541	$35⅝	35⅝	35⅝	— ⅛
Interpool I	400	$23½	23	23½	+ ⅜
Int Pipe	4060	$27½	26⅛	26½	—1¼
Int Pipe w	5265	$11⅝	11⅛	11½	— ½
Intpr Steel	2800	57⅝	7	7¼	— ½
Intpr Stl pr	100	22	22	22	
Inv Grp A	3070	6⅝	6⅝	6⅝	+ ⅛
ITL Ind	500	400	385	385	
Ivaco Ind	2850	$14½	13⅝	13⅝	— ⅜
IWC Ind	z50	160	160	160	
Jockey C	1300	420	415	420	— 5
Jockey 2 p	200	57¼	7⅛	7⅛	— ⅛
K—N					
Kaiser Re	1350	5	490	490	—10
Kaps Tran	1175	5⅝	6¼	6⅝	
Kelly D A	100	5⅛	5⅛	5⅛	
Kelsey H	1000	5¼	5¼	5¼	— ¼
Kenting	100	9¼	9¼	9¼	
Kotler	2180	$13⅝	13⅛	13⅛	— ¾
Kotler w	1950	575	550	550	—35
Labatt	512	$22⅛	21⅝	21⅝	— ⅜
Labatt pr	200	$25½	25½	25½	
Laidlaw M	2625	$12½	12½	12½	
Laidlaw A p	200	$13⅝	13⅝	13⅝	— ⅛
LDnf Cem	1000	220	220	220	
Laura Sel	100	8⅝	8⅝	8⅝	
Lau Fin	2000	5½	8¼	8¼	— ¼
Leigh Inst	2225	413	410	413	— 5
Levy	53	11½	11½	11½	
Lewis Invest	500	5⅝	6⅝	6⅝	+ ⅜
Life Inv w	225	73	73	73	
Lincoln Tr	500	$12½	12⅝	12½	— ⅛
Living w	225	360	360	360	—30
Lob Co A	1097	490	490	490	
Lob Co B	2295	485	485	485	—15
Lob Co pr	135	$28½	28½	28½	— ½
Lob G A pr	354	19	19	19	— ⅛
Lob G B pr	255	$19¼	19¼	19¼	— ¼
Loeb M	1695	395	385	385	—10
Maclarn B	225	16	16	16	
Maclean H	1150	$14¼	14	14	
Mad Cable	2600	$7¼	7⅛	7⅛	+ ⅛
MB Ltd	4084	$21	20½	20½	— ⅜
Magnason	600	57	7	72	— ¼
Magnetics	150	81	81	81	— 7
Maher pr	400	8	8	8	— ½
Malor H D	150	145	145	145	
M L I Mills	1100	15	15	15	— ⅛
Markboro	2740	5	490	5	+10
Markboro w	3000	84	75	84	+ 7
Mass-Fer	2765	$10⅝	10½	10½	— ⅛
McLagn w	100	440	440	440	
MEPC	1313	$8⅝	8	8⅝	+ ⅛
MELW wr	1061	180	170	170	— 5
Mel Stores	1300	$14¾	14½	14½	— ½
Met Str 67 p	200	518	17⅝	17⅝	— ⅛
Mex LP pr	200	$10⅝	10⅝	10⅝	— ⅜
MPG Inv	190	450	450	450	—15
Microsyst	290	490	480	480	—20
Mill Brick	260	460	460	460	+10
MLW Wor	400	$13	13	13	
Molson A	1323	$17⅝	17⅛	17½	— ½
Monenco	100	6¼	6¼	6¼	
Mnt Trst	300	$15½	15¼	15¼	—2⅛
Moore	11985	$34½	33⅝	33⅝	— ⅞
Morse A	1000	$12⅛	12¼	12⅛	— ⅛
Morse B	100	$22½	22½	22½	— ½
Murphy	300	$11¼	11	11	— ⅛
Murrlff P	600	400	400	400	
NaChrs I	355	16	15½	15½	— ½
Nat Drug	175	6¼	6¼	6¼	
Nat Sea	500	5⅝	9½	9½	
Neonex	1080	350	345	345	— 5
NB Tel	z100	$14	14	14	
N Provid D	2250	40	38	38	— 2
Nfld LP	225	$10	10	10	
Noranda	7771	$27¼	26½	26½	—1¼
Nor Ctl G	5709	$14½	14	13⅝	— ⅜

EDITOR: G.S. KENT

BUSINESS AND FINANCE

Ford to Appeal $1 Million Award To 3 Women

DETROIT (AP) — Ford Motor Co. says it will appeal the award of $1 million to three Montana women whose husbands were killed in a Ford car with allegedly defective steering.

A U.S. district court jury in Detroit awarded the judgment Monday to Terry Ryan, Nancy Casey and Judy Fairfull, all of Great Falls.

In the suit, lawyer James Tuck charged that the car involved in the accident, a 1967 Ford Galaxie, was assembled with defective power steering which caused the crash.

RADIATOR REPAIR
A-B-R
AUTOMOTIVE
ALIGN • BRAKES • RADIATOR
CLOVERDALE OPP. A.N.C.

SUBURBAN
YEAR-END SALE
'71 COMETS
386-6131

FURNITURE
VINYL REPAIRS
REFINISHING
SPECIALTY FINISHERS
382-4612

CALL 385-3411
For Attractive Retail and Office Space in Five Prime Downtown Locations

JONES BUILDING — Douglas and Fort Sts.
JOHNSON ARCADE — Johnson St.
SAYWARD BUILDING — Douglas St.
TIMES BUILDING — Fort and Broad Sts.
BELLAMY BUILDING — Johnson St.
MONTROSE BLOCK — Blanshard St.

400 through 1,800 square feet to 6,000 square feet
All with parkades nearby

Attentive management has also produced competitive rental rates well worth enquiring into.

Contact the Property Management Department
680 BROUGHTON ST.
385-3411
Kerr AND Stephenson LIMITED

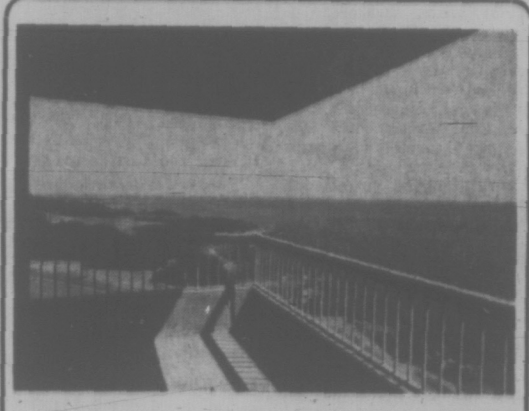

Over 1400 square feet of luxurious waterfront condominium with fireplaces. Display suite furnished by Standard Furniture, open from 2:00 p.m. to 4:00 p.m. daily at 670 Dallas Road, or call Terry Farmer, Explorer Developments, at 382-4218—386-0471.

Dallas Place by the sea

OPEN TO VIEW
2 to 4, MON., to SAT.
Not Open Monday, Oct. 11
360 DALLAS
VICTORIA'S SEAFRONT PRESTIGE CONDOMINIUM
• One-Two-Three Bedroom suites for sale
• Magnificent view from all suites.

One Bedroom From $18,000
Two Bedroom From $23,000
Three Bedroom From $42,000
MANY, MANY QUALITY FEATURES LET US GIVE YOU A PERSONAL TOUR
Doug Whyte

Alec Gower
WHYTE AND GOWER OAK BAY PROPERTIES LTD.
2227 OAK BAY AVE. PHONE 592-2407

Wometco

Third-quarter share earnings of Wometco Enterprises Inc. were off 10.9 per cent on a fully diluted basis, from 26.7 cents to 23.9 cents. Net income was $1.38 million vs. $1.55 million.

The company had 1.9 per cent higher gross income, going from $23 million to $23.6 million, while U.S. and Canadian income taxes dropped slightly from $2.46 million to $2.23 million.

In the 36 weeks to Sept. 12, the company had gross income of $67.57 million ($67.47 million), and net income of $3.7 million (61.7 cents) vs. $4.4 million (73.1 cents).

Pathfinder

Pathfinder Resources Ltd., of Vancouver, reports results of two new diamond drill holes at its Quebec Eastern Townships property have added to ore reserve estimates.

The holes have tested a 500-foot section of a 3,500-foot strike and encountered asbestos on cuts 253 feet and 458 feet long.

Work on the zone to date has resulted in a reserve estimate of 6.87 million tons.

Dynamic

New York-based Pan Ocean Oil has gained control of the Dynamic Group of companies engaged in Canadian resource development and will make an offer for the remaining shares outstanding.

The tender offer will be for 2.1 million shares of Pan Ocean valued at $26 million.

Eight companies in the Dynamic Group include Dynamic Petroleum Products, Permo Gas and Oil, New Continental Oil, Mill City Petroleums, Royal Canadian Ventures, Crusade Petroleum, Dynalta Oil and Gas and Consolidated East Crest.

B.C. Tel

Directors of B.C. Telephone Co. have authorized a preliminary prospectus for issue of first-mortgage bonds.

The company said the prospectus is being filed with securities commissions or applicable government bodies in each province.

The company did not reveal the amount of the issue, designated Series R, or terms and conditions of the issue. A group headed by Pitfield, Mackay, Ross and Co. Ltd. will handle the issue.

The move is the company's third venture into the market for capital this year.

IBM

IBM Canada Ltd. held its first board meeting on the West Coast last week, marking the Confederation centenary with a business session and reception in Vancouver.

Chairman John E. Brent, IBM president William V. Moore, British Newfoundland Corp. chairman Henry Borden, Toronto-Dominion chairman-president Allen T. Lambert, and Marcel Faribault, chairman of Compagnie France-Film, were among directors present.

Lieutenant-Governor John Nicholson and Mines Minister Frank Richter were guests.

MUTUAL FUNDS

TORONTO (CP) — Friday's closing prices on selected mutual funds, supplied by the companies directly or through brokerages. They are prices at which the securities could have been sold (bid) or bought (asked).

	Bid	Asked
Adanac	2.07	2.26
Acro Fund	1.16	1.27
All Canadian Com	8.17	8.93
All Canadian Div	9.18	10.03
All Canadian Ven	3.76	4.11
American Growth	6.13	6.73
Andreae Equity	4.19	4.58
Associate Investors	5.00	5.05
Beacon Growth	6.12	6.73
Beaubran	39.87	43.29
Canada Growth	5.53	6.08
Canagex	8.92	9.64
Canadian Gas Energy	13.61	14.96
Canadian Invest Fund	4.43	4.85
Canadian Sec Growth	4.33	4.76
Canadian S.A. Gold Fd	4.42	4.83
Canadian Trusteed	4.90	5.38
Champion Mutual	7.33	8.01
CSM Japan Fund	7.27	7.99
Capital Growth	8.51	9.25
Collective Mutual	6.15	6.75
Commonwealth Intl	12.44	13.67
Commonwealth Intl Lvrg	3.23	3.57
Commonwealth Venture	5.97	6.56
Corporate Investors	5.27	5.76
Corporate Inv Stk Fd	5.03	5.50
Dominion Compound	5.25	5.71
Enterprise Investment	5.57	6.08
Exec Fd Cda	5.88	6.44
Fonds Collectif A	5.93	6.48
Fonds Collectif B	5.46	5.83
Fonds Collectif C	8.95	9.78
Fonds P.I.P.	3.47	3.78
Fraser Growth	2.80	3.08
GIS Compound	9.01	9.91
GIS Income	3.29	3.62
Growth Equity	5.95	6.53
Harvard	6.37	6.98
Industrial Growth	5.61	6.16
Investors Growth	10.36	11.33
Investors Intl Mutual	7.56	8.26
Investors Japanese	4.93	5.39
Investors Mutual	5.18	5.67
Keystone Cda	7.21	7.91
Magna Carta	1.71	1.86
Maritime Equity	3.06	3.34
Marlborough	4.47	4.88
Mutual Accumulating	5.17	5.69
Mutual Bond	10.07	11.07
Mutual Growth	5.14	5.65
Mutual	4.75	5.22
Natrusco	12.71	13.29
Natural Resources	6.78	7.41
N.W. Equity	6.89	7.56
N.W. Financial	4.33	4.76
N.W. Growth	5.47	6.01
Pension Mutual	7.28	7.98
P.H. and N. Fd.	14.37	14.66
Planned Resources	3.99	4.38
Principal Growth	4.14	4.55
Provident Mutual	6.43	7.04
Prov Stock Fd	5.48	6.00
Regent Venture	3.95	4.34
Royfund	5.39	5.41
Sav Inv Pret Et Rev	5.96	6.55
Av Inv Pref	8.84	9.72
Spec	9.44	10.32
Taurus	3.33	3.66
Templeton Growth	25.00	27.32
United Accumulative	4.79	5.26
United Horizon	2.90	3.19
United American	2.28	2.51
United Venture	4.02	4.42
Univ Sav Equity	6.88	7.56
Western Growth	5.83	6.41
Xanadu	3.00	3.29

Crash Course On Computer

OTTAWA (CP) — There's another language course being presented to senior federal public servants.

But this isn't merely more of the thrust toward bilingualism. The program begun Oct. 4 is designed to aid communication with computers and the people who run them.

Five organizers, led by program manager George Parrett, have spent recent months designing a cram course for about 700 senior public servants in computer use.

The 700 will be instructed in batches of 20 to 25 in stints of two or three days. The idea is to make more efficient use of about 150 computers at the disposal of the federal government.

Computer courses now are taught by companies supplying the computers. Some "bundle" their teaching programs in with the cost of the computer. Others charge extra.

Public service managers, however, seldom receive any computer instruction and the kind supplied by the companies to technicians concentrates on the particular aspects of the company's equipment.

SET UP THREE PROGRAMS

A three-pronged instruction program — one for operators, another for analysts and technicians and a third for managers in the public service — has been established.

The program will cost about $500,000. The government spends about $100 million on computers every year.

Instruction will take place in a new building in downtown Ottawa for lower-level managers and in a country retreat for more senior members, says Mr. Parrett.

Use will be made of up-to-date audio-visual equipment in the short seminars.

Location of the senior executive course is at Ste. Adele-en-Haut, Que., a resort nestled in the Laurentian mountains north of Montreal. Facilities include golf, indoor swimming, riding and hiking.

$ EXCHANGE

VICTORIA — Purchase of U.S. funds in terms of Canadian dollar was quoted by Royal Bank at 1.00 for cheques, .99⅞ for cash, 1.01⅛ for silver. Selling rates were 1.01⅛ for cheques and 1.01⅜ for cash.

NOON PRICES

MONTREAL (CP)—U.S. dollar in terms of Canadian funds unchanged at $1.00 17/32. Pound sterling down 1/16 to $2.50⅝.

NEW YORK (CP)—Canadian dollar up 3/64 at 99½ in terms of U.S. funds. Pound sterling down ⅛ at $2.49 1/64.

SUBURBAN
RENT-A-CAR
From $7.00 Day
386-6131

Let's Talk Real Estate by Jack Mears

The new Canadian Tax Reform Bill which it is assumed will become law before the end of the year is so complicated that few if any people understand it. It is certain that few people will be able to do their own tax returns in the future. I wonder if our local M.P.'s are among this number and if not do they propose to vote for something they do not understand?

Did you know Federal Estate Taxes and Gift Taxes are to be abolished? "Disposition" describes the event which triggers a capital gain. Deemed "dispositions" arise under the following circumstances: Death and gifts inter vivos among others. Now! . . . do you think Mr. Benson was generous?

In spite of everything, I am convinced that comparatively Real Estate remains by far the best investment. Your principal residence remains free and here are still many advantages in holding revenue properties. If you would like to discuss them just call me at

598-3321

JACK MEARS OAK BAY REALTY LTD.
2194 OAK BAY AVENUE

WHEN LISTING YOUR HOME

You should feel secure in the knowledge your property is being marketed in the best possible manner and your personal interests are completely protected.

On today's competitive market you need sound advice, and a considerate, conscientious, all out effort to realize desireable results for you and your family.

D. F. Hanley Agencies, with its many services and friendly, co-operative way of doing business has established a proven path to successful sales. I am indeed proud of the "D.F.H." Reputation, as well as my own.

LISTINGS REQUIRED NOW

For a confidential discussion of your real estate situation call:

STEVE MOONEY
realtor
DFH HANLEY AGENCIES LTD.
385-7761

IOS Head Suing Opponents

NEWARK, N.J. (AP) — International financier Robert L. Vesco filed a $20 million libel suit against eight shareholders in Investors Overseas Services, Ltd., charging them with "maliciously" injuring his reputation.

The suit, filed in U.S. District Court here, alleged the eight investors published a statement maligning the Boonton, N.J., financier.

Vesco charged the statement was distributed at a shareholders' meeting in Geneva in June.

Vesco had emerged as the dominant figure in the affairs of IOS after he came up with the billions of dollars in loans necessary to keep the firm afloat during the 1969-70 business slump.

The suit alleges the eight shareholders, most of whom live in Europe, charged Vesco with plotting to "loot and plunder" the assets of IOS.

Vesco, 35, said he was subjected to "hatred, scorn, contempt, ridicule and disrespect" because of the statement.

Man-Hour Costs a Problem

TORONTO (CP) — Imports are presenting a serious problem to the Canadian steel industry, V. W. Scully of the Steel Co. of Canada Ltd. told a meeting of steelmakers today.

Mr. Scully said Canadian production is roughly equal to domestic consumption, so imports are a particular problem.

"To some extent the import volume is offset by exports. The rub is—largely because of geography—our costs per man-hour are substantially higher than most of our competitors, except the United States."

Mr. Scully, chairman of Stelco, told the International Iron and Steel Institute he doubts the market advantages enjoyed by low-wage producers will last indefinitely.

"Efficiencies and economies of scale, combined with far-sighted technological improvements, must, in the long run, correct the imbalances."

He said the Canadian industry, with a steelmaking capacity of 13.5 million tons a year, has been keeping pace with improvements in the industry. Facilities under construction will increase capacity to 17.5 million tons.

LONDON

LONDON (CP) — Closing stock quotations in new pence unless pounds are indicated: Assd Brit Foods $7; Blyvoors 124; Bowater Paper 152; Brit Am Tob 323½; Brit Leyland Motors 48¾; Brit Oxygen 64; Brit Petroleum 418½; Burmah Oil 418½; Can Pac 630; Charter Cons 189½; Courtaulds 124¼; Dunlop Holdings 140; E and M Ind 159; Free St. Geduld 442½; Gen Elec 187¾; Gr Univ Strs 435; Hawker Siddeley 210; Hudson's Bay 860; ICI 312; Imp Tob 86; Kloof 218½; Marks and Spencer 288; Metal Box 382½; Rio Tinto-Zinc 211½; Shell T and T 355; Unilever 311¼; Vickers 73¾; West Driefontein 807½; Woolworth 75½.

Bonds (pounds): Brit Transports 78-88, 63¼; Brit 2½s Consols, 29½; Fund 4s, 97¼; War Loan 3½s, 42¾.

Bartle & Gibson Co. Ltd.
960 YATES
Will be closed Wednesday, October 13 in the afternoon in respect of the Memory of
MR. M. A. STEWART
Who Died October 6, 1971

MUTUAL OF OMAHA
INSURANCE COMPANY
REQUIRES 2 EXPERIENCED SALESMEN
Our complete portfolio of Life and Health Group coverages will give you a prospecting advantage. Our Professional and Agricultural Group Clients require additional coverages, Registered Retirement Savings Plans, etc. If you have experience in the financial field and are over 25, we can provide you with "PLACES TO GO AND PEOPLE TO SEE," if prospecting has been your problem.
Call our new Office at 307 - 895 Fort St., Victoria, or Telephone 386-3578 to arrange an appointment.

Member of Canada Deposit Insurance Corporation
8%
On Term Deposits
CITY TRUST
1306 Douglas Street
Phone: 383-4141
CITY SAVINGS & TRUST COMPANY
(Phone us Collect)

We suggest you invest in Canada.
And earn up to 7.19%.

The 1971/72 Canada Savings Bonds are on sale. And they offer an average annual yield of 7.19% if held to maturity in 1980.

That's a highly competitive interest rate on your savings dollars. And you have the freedom to cash in your bonds anytime. You'll get what you paid plus any interest due.

But if you do hold your Canada Savings Bonds until maturity you will just about double your money. And you'll have security: Canada Savings Bonds are backed by the resources of our country.

If you would like a personalized Canada Savings Bond application just drop into our office, or mail the coupon.

Please send me a personalized application form for 1971/72 Canada Savings Bonds.

Name _____ (please print clearly)
Address _____
City _____ Zone _____

Mail to: Royal Securities Corporation Limited VC-T 2
612 View St., Victoria, B.C.

Royal Securities: We look for the trends.

Royal Securities Corporation Limited is affiliated with Merrill Lynch, Pierce, Fenner & Smith of Canada Limited.

737 FORT 388-5561

BOULTBEE SWEET REALTY LTD

* Homes * Apartments
* Hotels * Motels
* Commercial Bldgs.
* Mortgages * Leases
* Land * Condominiums

4 CONDOMINIUMS
Elegant Individual Homes

Fairlyn Manor
415 LINDEN AVE.
Fully carpeted and equipped. One and two bedrooms, 1½ bathrooms, 30" electric ranges and frost-free two-door refrigerators. Built with the pride of ownership in mind. Your choice of wall-to-wall broadloom.

Ard Lea Court
305 MICHIGAN
CORNER OF OSWEGO

Bram Lea Court
118 CROFT ST.

You Can Buy A One Bedroom Condominium For As Little As
$11,500.00
Complete with stove, fridge, curtains, drapes and wall-to-wall.

Glen Alden
1146 VIEW ST.
Enjoy the convenience of living close to the city, the soothing comfort of the sauna bath and the attractive suites with the large entrance halls. We invite your comparison.

ALL OPEN FOR INSPECTION DAILY
Including Sat. and Sun.
(1:30 to 4:30)

2 ACRE LOTS
• Trees • Seclusion • Views
Low Down Payment
• Pick Your Lot
• Pick Your Own House Plan
These lots will sell very quickly
CALL US TODAY
388-5561
G. H. Williscroft — K. C. Robinson

Now Renting
SPRAGUE CENTRE
Corner of Esquimalt and Head Street

Features:
Six large 2 bdrms. — Free cablevision
Ten large 1 bdrm. — Elevator Service
Free assigned inside parking — Colored fixtures
Free heat — Wall-to-wall carpet
Rents $140.00 and up
Also Valuable Retail Area in Mall
For details call
F. C. Pollard or W. Thomson

TOURISM IS ONE OF B.C.'S BIGGEST INDUSTRIES!
WHY NOT GET INTO THIS MONEY-MAKING FIELD NOW?
All it takes is a call to Ira Freedman at 388-5561 or 592-0511
Here are a few examples of the properties that I have for sale:
A. Three Up Island hotels.
B. Twelve unit motel — Duncan area.
C. Nine unit waterfront — Sooke.
D. Two of the best known tourist attractions on Vancouver Island.
E. Five trailer park-motels — Duncan to Campbell River.

BOULTBEE SWEET REALTY LTD
737 FORT 388-5561
A YORKSHIRE TRUST AFFILIATE

'Skin Kicker Sharp

By The Associated Press

Dallas recovered five New York fumbles and quarterback Craig Morton came off the bench to nail a 48-yard touchdown shot to Bob Hayes and gave the hardpressed Cowboys a 20-13 National Football League victory over the Giants Monday night.

The victory gave Dallas a 3-1 record and second place in the National Conference's East Division behind unbeaten Washington Redskins' 4-0 mark. The Giants are 2-2.

Morton replaced starting Cowboy quarterback Roger Staubach as Dallas built up a shaky 13-6 halftime lead on Staubach's four-yard touchdown pass to tight end Billy Truax with 17 seconds left in the second quarter.

FIVE FIELD GOALS

Curt Knight booted five field goals Sunday to lead the undefeated Redskins to a 22-13 triumph over Houston Oilers.

He set a club record before 53,041 home fans, producing the only points generated by the Washington offence.

Defensive end Ron McDole picked off a Charley Johnson pass and carried it back 18 yards for a touchdown that assured the amazing Redskins their fourth straight victory, a feat they had not achieved at the start of a season since 1943, when they made it to the NFL championship game.

LIONS NIP PACKERS

In Sunday's other games, Cleveland Browns beat Pittsburgh Steelers 26-17, Detroit Lions edged Green Bay Packers 31-28, Chicago Bears walloped New Orleans Saints 35-14, Los Angeles Rams upset San Francisco '49ers 20-13, Baltimore Colts bombed Buffalo Bills 43-0, Oakland Raiders topped Denver Broncos 27-16, Minnesota Vikings muffled Priladelphia Eagles 13-0, St. Louis Cards whipped Atlanta Falcons 26-9, New England Patriots silenced New York Jets 20-0, Miami Dolphins turned back Cincinnati Bengals 23-13 and Kansas City Chiefs overhauled San Diego Chargers 31-10.

"The game was not a thing of beauty," Knight said, referring to Washington's erratic offence. But coach George Allen called it "a 40-man effort."

"We took the ball away five times and came up with the big play," he said.

EIGHT CATCHES

The Browns, taking sole possession of first place in the American Conference's Central Division, got a superlative performance from tight end Milt Morin, who hauled in eight passes for 126 yards and a touchdown against the Steelers.

"I have never felt like I had a better day than today," said Morin. Bill Nelsen wound up with 236 yards in passing for Cleveland while Terry Bradshaw passed for both Pittsburgh touchdowns.

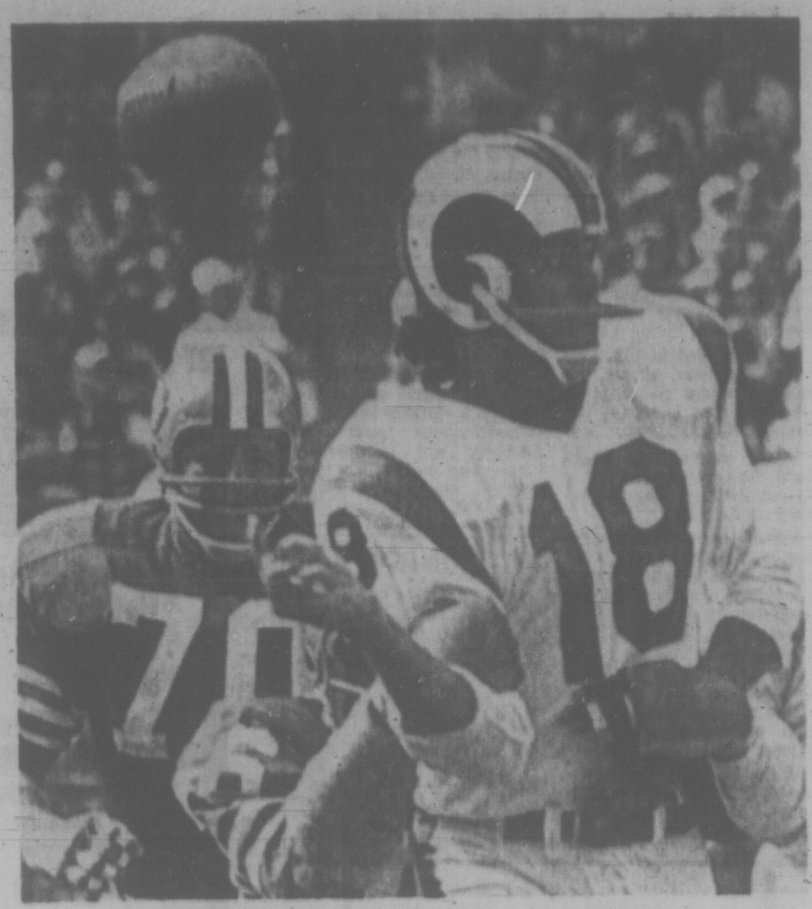

WHERE'D IT GO, GABE?

Ball pops loose from hand of Roman Gabriel (18) as quarterback for Los Angeles Rams is nailed from behind by Cedric Hardman (86) during National Football League game at San Francisco. Another 49er ready to take shot at Gabriel is Charlie Krueger (70). Roman got his revenge when he guided Rams to 20-13 upset victory. (AP Wirephoto)

Cougars Open in Style To Trip Nats, Bombers

Desire, Skating Shows; Cents Here Wednesday

By ERNIE FEDORUK

Hold the turkey leg, Ma. Victoria Cougars dished up two servings of a delicacy called "victory" and the Western Canada Hockey League fans might not have had the chance to completely digest the Thanksgiving weekend offering.

It tasted mighty sweet to coach Fred Hucul and the Cougars, but tart on the tastebuds of Flin Flon Bombers and the Vancouver Nats.

By surprising Flin Flon 5-3 Saturday and following up with a 6-1 victory over Vancouver on Monday, the Cougars are standing right at the head of the class. It's true, maw. Look at the standings!

And the Cougars, who now prepare to meet Calgary Centennials at Memorial Arena on Wednesday, made the jump into the WCHL pool with a stylish splash. Both victories were well-deserved. They came on an overflow of desire, impressive skating and a strong dose of alert defensive play.

The desire and the skating more than made up for the absence of passing and team cohesion.

The teamwork and passing, in all honesty, was not expected. For one thing, it's still very early. For another, new players keep popping into the lineup.

STRUCH PROVES VALUE

Defenceman Jim Atamanenko and winger Len Chalmers were able to count a total of three practices between them before dressing for the season's opener. Both figured prominently in each victory, showed they intend to be key performers for the Cougars.

Then came Carl Cureatz. A 17-year-old defenceman from St. Paul, Alta., showed up Saturday as a new acquisition, dressed Monday but, for the obvious lack-of-practice reason, didn't get a chance to play.

Tim Struch had been introduced earlier in the week as the centre recruited from Penticton Broncos of the B.C. Junior League. Like Atamanenko and Chalmers, Struch proved his worth in both games.

Gary Howatt, Ervie Miller, Dave Maynard, Ross Smith, Murray Kennett, Dave Okrainiec, Gary Donaldson and Jack McIlhargey also were impressive.

To name eleven players is to take a fair chunk out of the overall roster, but that's how it will have to be if the Cougars want to continue their favorable, first bow into the West's premier circuit.

For starters, desire and skating pulled 'em through.

GOOD BALANCE

The Cougars also displayed an aggressiveness that delighted Hucul. They matched both Flin Flon and Vancouver bump for bump.

The line of Struch, Howatt and Donaldson provided most of the firepower in the two games, but Hucul's other two lines indicated Cougars may have a balance that will continue to surprise WCHL rivals.

Howatt and Struch both scored three goals at the weekend. Howatt, also brilliant as a penalty-killer, earned three assists while Struch tacked on two "helpers." Chalmers counted a goal in each game while Donaldson and McIlhargey contributed singles.

Against Vancouver Cougars took eight minors while the Nats were handed six. Grant Casper scored Vancouver's only goal on a power play midway in the opening period.

Despite the absence of Randy Bock, Victoria's defences enjoyed a telling steadiness to share the stopping spotlight with goaltender Dave Maynard.

Maynard got the call only because a teammate's shot put Darryl Fedorak out of commission in Saturday's pregame warmup. A hard shot caught Fedorak on the mask and caused a swelling around his left eye.

STRONG AND STEADY

Maynard did the job. He stymied Flin Flon with a 40-stop display, then turned away 25 of the 26 shots Vancouver directed at him on Monday.

Injuries shook the Memorial Arena visitors more than the losses. Flin Flon's highly-regarded winger Dave Shardlow suffered a broken arm in a Friday game at Vancouver and is expected to be sidelined until Christmas. Vancouver's Alf Cadman was jolted Monday when John Laskoski, his best defenceman, was hit on the temple by a McIlhargey shot.

He suffered a fractured skull, was taken to St. Joseph's Hospital and underwent a four-hour operation.

PLAYER SATISFACTORY FOLLOWING OPERATION

Vancouver Nats' defenceman John Laskoski was listed in "satisfactory", condition this morning after undergoing an operation for a skull fracture.

A mainstay of the Vancouver defence, Laskoski was injured in Monday night's Western Canada Hockey League game at Memorial Arena against Victoria Cougars. The Cougars won, 5-1. Laskoski moved out to block a shot and the puck deflected to catch the player on the temple. He was rushed to hospital.

The player was not wearing a helmet, a compulsory rule for minor amateur hockey but not enforced by the WCHL.

Bruins Prove Coach's Point

By The Canadian Press

Coach Tom Johnson was right. Boston Bruins weren't up for the start of the National Hockey League season.

The Bruins opened their regular season at home with a 4-1 loss to New York Rangers Sunday night.

In other Sunday games, Chicago Black Hawks edged Detroit Red Wings 2-1, Buffalo Sabres defeated Pittsburgh Penguins 2-1, Los Angeles Kings topped Vancouver Canucks 4-3, and Toronto Maple Leafs and California Golden Seals tied 3-3.

In Saturday night games, Chicago downed St. Louis Blues 4-2, Pittsburgh nipped Philadelphia Flyers 3-2, Minnesota North Stars trimmed Detroit 4-2 and Montreal Canadiens and New York played to a 4-4 tie.

RECORD DISMAL

Last season, the Bruins won their first East Division title in 30 years, smashing 37 league and individual records on the way. But they were unceremoniously ousted by eventual champion Montreal in the first round of the Stanley Cup playoffs and apparently haven't gotten over the shock of the upset.

The Boston coach gave his club a tongue-lashing after it finished the NHL's exhibition campaign with a dismal three wins and one tie in nine starts.

"They just can't turn it on and off at will," he said before the regular season opened. "It is not a good policy to get into the habit of losing."

"The whole team didn't play up to par," said a dejected Johnson in the quiet Boston dressing room Sunday night.

New York goalie Ed Giacomin took the initial sting out of the Boston attack, stopping 18 shots in the first period. He had 32 saves over-all.

BUT ESPO SCORES

Rod Gilbert, Bruce McGregor, Bill Fairbairn and Jean Ratelle scored for the Rangers, while Phil Esposito, who netted a record-shattering 76 goals last season, spoiled Giacomin's shutout with a goal in the final period.

Chico Maki's second goal of the game, with 3:10 left, lifted Chicago past Detroit.

First-period goals by Gerry Meehan and Rod Zaine gave the Sabres their victory over Pittsburgh before a record Buffalo crowd of 15,429.

Ross Lonsberry and Ralph Backstrom scored less than three minutes apart in the final period as Los Angeles broke a 2-2 deadlock against Vancouver, then held off the Canucks.

Wayne Carleton scored two power play goals in the third period to help the Golden Seals into a 3-3 tie with Toronto. The 6-foot-2 left wing evened the scoring after Toronto had used two second period goals by Paul Henderson and one by Jim Dorey to offset Carol Vadnais' first period marker.

HABS RETIRE NO. 4 JERSEY

MONTREAL (UPI) — Montreal Canadiens Saturday night officially retired the No. 4 jersey in a pre-game ceremony.

The jersey belonged to former team captain Jean Beliveau, who retired this past summer after 18 seasons with the club. His sweater was presented to him by his former coach Hector "Toe" Blake.

Another Canadian star of many years ago, Aurel Joliat, also wore the No. 4 and it, too, was presented to him by Gerard Dandurand whose late father Leo once owned the team.

MORE SPORT PAGES 13 TO 18

EDMONTON HELPS B.C. . . . STAMPS TOPPLED

Esks, Riders Surprise

By The Canadian Press

Underdog victories in the Western Football Conference during the holiday weekend kept Calgary Stampeders from locking up first place and left British Columbia Lions and Winnipeg Blue Bombers tied for the last playoff spot.

Second-place Saskatchewan Roughriders defeated first-place Calgary 24-17 Monday, setting up another game between the same clubs next Saturday in Regina that may decide the regular season champion of the WFC.

Last-place Edmonton Eskimos, who had nine new players in the lineup, gained their third victory in 13 games with a 22-14 win over Winnipeg Sunday in Edmonton.

Eskimos, with only faint hopes of gaining a playoff berth, are five points behind Winnipeg and British Columbia Lions who have 11 points each with three games to play.

Calgary remains first with 18 points on a 9-4 record but Saskatchewan, whose defensive line stymied the Stamps, is only two points back.

The Roughrider line limited the Stamps to 161 yards passing and 33 rushing while Ron Lancaster led the visitors to 157 yards rushing and 246 passing.

The Roughriders, eight points behind early in the game, got a touchdown from Silas McKinnie, two converts and a field goal from Jack Abenschan, a single on a field goal try and a touchdown pass to Al Ford.

Calgary scored the first time they got the ball, quarterback Jim Lindsey marching from the Stampeder 42-yard-line and passing 13 yards to Jesse Mims for the touchdown. Larry Robinson made the convert, the 300th of his career.

The Stamps did not score again until the third quarter when Lindsey tossed a seven-yard pass to Rudy Linterman.

Calgary's final wo points came when Ford conceded two points rather than punt from his end zone into a 30 mile-an-hour wind.

Lancaster's two touchdown passes gave him a career total of 187, breaking the record of 185 set by Russ Jackson in 12 seasons with Ottawa Rough Riders.

ROLE OF SPOILERS

Edmonton seemed to be cast in the role of spoilers in their victory. They would have to win all three remaining games while Winnipeg and B.C. lost all theirs to gain the last playoff position.

The club ran and passed well and was tough on defence as it dashed Winnipeg's hopes of pulling ahead of the Lions.

Gene Foster scored two touchdowns and Bobby Taylor one as the Eskimos kept the Bombers from reaching scoring territory until late in the third quarter. Dave Cutler kicked three converts and a single for the Eskimos.

The Bombers then got TDs from Bob Larose and quarterback Don Jonas. Jonas converted both.

The Eskimos are at Vancouver next Saturday. Hamilton Tiger-Cats are at Winnipeg in Canadian Football League interlocking action Sunday.

Coffey Adds 14 Points As Ticats Batter Lions

By The Canadian Press

Tommy Joe Coffey is one season away from becoming the first Canadian Football League player to crack the 1,000-point barrier.

The 32-year-old place-kicking offensive end scored a touchdown and kicked a field goal, a single and four converts for 14 points Monday as Hamilton Tiger-Cats crushed British Columbia Lions 36-3 in an interlocking game.

Coffey's performance Monday moved him into the lead of the EFC's scoring race with 67 points, one more than Gerry Organ of Ottawa Rough Riders, and increased his lifetime points-total to 914.

The Ticats have three regular-season games remaining and unless Coffey, in his 12th CFL year, has an incredible finish the 1,000-point mark will not fall until next season.

Ironically, the player closest to Coffey in lifetime points is Jackie Parker, B.C. general manager, who racked up 750 points in 13 seasons with Edmonton Eskimos, Toronto Argonauts and B.C. before he moved to his present post.

CLINCH TOP BERTH

The win, before 25,997 Hamilton fans, left the Ticats alone in second place of the EFC standings with 12 points, two ahead of Montreal Alouettes but eight behind Toronto, who clinched first place Sunday when they whipped the Alouettes 33-5.

Ottawa, who dumped the Lions 45-21 Saturday, are two points back of Montreal.

GERELA CONNECTS

Defensive end John Baker, defensive halfback John Williams and flanker Lewis Porter got Hamilton's other touchdowns Monday with Joe Zuger and Doug Mitchell adding singles.

Ted Gerela's first-quarter field goal that evened the count was the only time B.C. hit the scoreboard.

The Ticats were leading 12-3 in the third quarter when Baker grabbed a loose ball at the B.C. 50-yard line and romped for a touchdown.

Zuger hit Porter early in the fourth quarter with his second touchdown pass of the day; then about two minutes later Williams intercepted a Don Moorehead pass and raced 80 yards to cross B.C.'s goal line.

The remaining Ticats points came with less than three minutes in the game when Doug Dersch broke through the Lions' defence to throw substitute quarterback Rusty Clark into the end zone for two points.

Toronto quarterback Joe Theismann ripped Montreal's defence apart with an overpowering aerial attack. The former Notre Dame star completed 14 of 33 passes for 331 yards and was Toronto's top ground gainer with 46 yards in seven carries.

Montreal quarterback Sonny Wade left the game in the second quarter with an injury and was replaced by Jim Chasey.

McCormick Loses

SYDNEY (CP-Reuter) — Paul Kronk of Queensland defeated Don McCormick of Vancouver 2-6, 6-3, 6-3 Sunday to advance to the quarter-finals of Sydney's metropolitan grass-court tennis championships.

Blades Blazing As Bombers Sag

(Times News Services)

Saskatoon Blades are off to a fast start, but the most surprising development in the Western Canada Hockey League was the early failure of Flin Flon Bombers, defending Eastern Division champions.

Bombers failed to win a game in three starts on the West Coast. Flin Flon's 6-5 overtime loss to Vancouver on Friday and Saturday's 5-3 defeat in Victoria created the greatest stir, but New Westminster's 7-4 decision on Sunday could be regarded as "an expected one."

The Blades made it two straight by tripping Swift Current Broncos 3-1 Sunday. In other games on the Sabbath, Winnipeg Jets blanked Regina Pats 4-0 and centre Brian Walker's second goal of the game, coming in overtime and while his team was playing shorthanded, gave Calgary Centennials a 4-3 decision over Edmonton Oil Kings.

Edmonton edged Medicine Hat 5-4 in the only other Saturday game.

(See summaries on Page 41.)

WRESTLING ARENA
THURS., OCT. 14, 8 p.m.
PACIFIC COAST TITLE
BULLDOG BROWN (Champion)
vs.
LITTLE BEAR
(Former Champion)
LEWIS vs. WEBSTER
GREAT OTA AND GORGEOUS GEORGE
vs.
HIGUCHI AND BARON
O'Brien vs Gorky
Tickets and res. at ARENA BOX OFFICE — 384-1322 — $1.50, $2.00, $2.50. Under 12, $1.00.

NATIONAL LEAGUE SUMMARIES

	GP	W	L	T	F	A	Pts
EASTERN DIVISION							
Toronto	2	1	0	1	6	3	3
New York	2	1	0	1	8	5	3
Buffalo	1	1	0	0	2	1	2
Montreal	1	0	0	1	4	4	1
Boston	1	0	1	0	1	4	0
Vancouver	2	0	2	0	5	7	0
Detroit	2	0	2	0	3	6	0
WESTERN DIVISION							
Chicago	2	2	0	0	6	3	4
L. Angeles	2	1	0	1	8	7	3
California	2	0	0	2	7	7	2
Minnesota	1	1	0	0	4	2	2
Pittsburgh	2	1	1	0	4	4	2
Philadelph.	1	0	1	0	2	3	0
St. Louis	1	0	1	0	2	4	0

Next Games: Tonight—Buffalo at St. Louis; Philadelphia at Vancouver.

SUNDAY

LOS ANGELES 4, VANCOUVER 3

FIRST PERIOD

1. Los Angeles, Pulford (McDonough, Lonsberry) 14:51.

Penalties — Hoganson (LA) 3:10, Kurtenbach (V) and Hillman (LA) (majors) 4:40, Tallon (V) 8:45, Guevremont (V) 11:35.

SECOND PERIOD

2. Vancouver, Hall (1) (Tallon, Speck) 3:11.
3. Los Angeles, Goring (1) (Flett, Howell) 5:22.

Penalties — Potvin (LA) 10:02, Corrigan (V) and Hoganson (LA) (majors) 10:02.

THIRD PERIOD

4. Vancouver, Kurtenbach (1) (Maki, Wilkin) 10:57.
5. Los Angeles, Lonsberry (1) 14:17.
6. Los Angeles, Backstrom (1) (Flett) 16:39.
7. Vancouver, Maki (1) (Kearns) 19:42.

Penalty — Tallon (V) 5:31.

Stops:

Edwards (LA)	11	13	7	—31
Wilson (V)	3	7	7	—17

Attendance—15,570.

CHICAGO 2, DETROIT 1

FIRST PERIOD

1. Chicago, Maki (1) (R. Hull) 11:30.

Penalties — Niekamp (D) 5:43, Lajeunesse (D) 7:23, Pappin (C) (minor, and misconduct) 9:41, Bergman (D) 14:05.

SECOND PERIOD

2. Detroit, Ecclestone (1) (Delvecchio, Redmond) 13:20.

Penalties — Niekamp (D) and Campbell (C) 0:27, Jarrett (C) 2:14, Lajeunesse (D) 15:04.

THIRD PERIOD

3. Chicago, Maki (2) (Mikita, Jarrett) 16:58.

Penalties — Harris (D) 10:13, O'Shea (C) 14:37.

Stops:

Daley (D)	22	6	5	—33
Esposito (C)	5	8	2	—15

Attendance—16,666.

BUFFALO 2, PITTBURGH 1

FIRST PERIOD

1. Buffalo, Meehan (1) (Atkinson) 1:40.
2. Buffalo, Zaine (1) (Atkinson, Meehan) 18:03.

Penalties — Robert (P) 5:56, Watson (B) 9:00.

SECOND PERIOD

3. Pittsburgh, Noris (1) (Schinkel, Hextall) 3:35.

Penalties — Barrie (B) 12:32, Leiter (P) 13:03, Kannegiesser (P) (Double minor) and O'Shea (B) (double minor, mixconduct) 13:07, Watson (P) (misconduct) 15:13.

THIRD PERIOD

No scoring.

Penalties — Roberts (P) 5:56, Barrie (B) 18:25.

Stops:

Rutherford (P)	17	11	5	—33
Crozier (B)	9	14	11	—34

Attendance—15,429.

NEW YORK 4, BOSTON 1

FIRST PERIOD

1. New York, Gilbert (1) (Park) 12:12.

Penalties — Rolfe (NY) 6:26, Hodge (B) 14:43, Hadfield (NY) 16:44.

SECOND PERIOD

2. New York, MacGregor (1) (Stemkowski, Irvine) 1:19.
3. New York, Fairbairn (1) (Thaczuk, Neilson) 5:55.
4. New York, Rafelle (1) (Hadfield, Gilbert) 19:05.

Penalties — Gilbert (NY) and Leach (B) 2:37, Hodge (B) 2:59, Nelson (NY) 8:00, Esposito (B) 9:16, Stemkowski (NY) 12:05.

THIRD PERIOD

5. Boston, Esposito (1) (Stanfield) 12:33.

Penalties — Stewart (B) 6:29, Orr (B) 9:59, Stemkowski (NY) 12:25, D. Smith (B) 17:57.

Stops:

Giacomin (NY)	18	7	7	—32
Cheevers (B)	8	7	7	—22

Attendance—14,995.

TORONTO 3, CALIFORNIA 3

FIRST PERIOD

1. California, Vadnais (2) (McKechnie, Johnston) 2:34.

Penalty—Spencer (T) 0:49.

SECOND PERIOD

2. Toronto, Henderson (2) 4:03.
3. Toronto, Dorey (1) (Ullman, Stiffler) 10:50.
4. Toronto, Henderson (3) (McKenny) 17:48.

Penalties — McKenny (T) 13:01, Beun (T) and Carleton (C) 13:13, McKenny (T) 18:25.

THIRD PERIOD

5. California, Carleton (1) (Williams, Sheehan) 12:45.
6. California, Carleton (2) (Sheehan, Marshall) 18:38.

Penalties — Spencer (T) :053 and 11:12, Stackhouse (C) 3:14, Stiffler (T) 7:17, Henderson (T) 18:14.

Stops:

Kurt (C)	9	6	6	—21
Plante (T)	12	16	8	—36

Attendance—3,320.

SATURDAY

NEW YORK 4, MONTREAL 4

New York — Balon, Rousseau, Hadfield, Stemkowski; Montreal — F. Mahovlich 2, Cournoyer 2.

PITTSBURGH 3, PHILADELPHIA 3

Pittsburgh — Schock, Polis, Edestrand; Philadelphia — Clarke, Bernier.

MINNESOTA 4, DETROIT 2

Minnesota — Grant 2, Gambucci, Oliver; Detroit — Bergman, Libett.

CHICAGO 4, ST. LOUIS 2

Chicago — R. Hull 2, O'Shea 2; St. Louis — Crisp, St. Marseille.

MILWAUKEE, BOSTON INVOLVED . . . . . IN 10-PLAYER SWAP

Lane Again Stirs Baseball Trade Winds

BALTIMORE (AP) — Frank Lane, 74-year-old general manager of Milwaukee Brewers who has spent his life in baseball creating trade winds, made a 10-player deal with Boston Red Sox Sunday night.

The Brewers receive slugging first baseman George Scott, outfielders Billy Conigliaro and Joe Lahoud, pitchers Jim Lonborg and Ken Brett and catcher Don Pavletich.

The Red Sox get pitchers Marty Pattin and Lew Krausse, outfielder Tommy Harper and minor league outfielder Pat Skrable.

Scott and Lonborg were heroes of Boston's 1967 American League pennant drive, as Scott hit .303 and Lonborg won the Cy Young Award with a 22-9 record. Lonborg has spent time back in the minors after a skiing accident hurt his pitching motion.

Scott ended the 1971 season with a .263 batting average, 24 home runs and 78 runs batted in. Lonborg was recalled from Louisville in the International League May 14 and finished the season 10-7.

Conigliaro spent much of the season in controversy after he feuded with fellow-outfielders Carl Yastrzemski and Reggie Smith. He accused Yaz of controlling the club and receiving special treatment from manager Eddie Kasko. He was platooned with Lahoud in centre field and hit .262 with 11 homers and 33 RBI.

Lahoud hit 14 homers and got 38 RBI in his first full season with the Red Sox.

Brett was used in relief by Kasko and finished the year 0-3 for the Red Sox. Pavletich, a journeyman catcher and 12-year veteran, hit .259 in just 27 plate appearances.

Pattin ended this season 14-14 with a 3.22 earned run average, leading Milwaukee with 265 innings and 169 strikeouts.

Krausse was bumped from the rotation and ended the season as a spot starter and main relief pitcher with an 8-12 record.

Harper is a speedster who has played both infield and outfield for the Brewers since he was one of the original draft selections of the Milwaukee forerunner Seattle Pilots. He hit .258 in 1971, along with 14 homers and 52 RBI.

Skrable, 23, is a left-handed batter, who played 1971 with the Evansville team of the American Association.

VICTORIA COUGARS
W.C.H.L. HOCKEY
Memorial Arena
Wednesday, Oct. 13
8 p.m.
COUGARS
vs.
CALGARY
—All Seats Reserved—
Adults $2.50, $2.00
Students, O.A.P. $1.75, $1.25
Children $1.25, $1.00
Tickets also at Price and Smith

ESQUIMALT SPORTS CENTRE
VANCOUVER ISLAND HOCKEY LEAGUE
ACTION HOCKEY
WEDNESDAY
8:15 P.M.
BUTLER BROS.
VS.
JUNIOR CUBS
9:30 P.M.
UVIC NORSEMEN
VS.
CFB ESQUIMALT

LUMBER IS FLYING and spectators attempt to get out of way as bat sails into box seats during Monday's World Series game in Baltimore. Pittsburgh pinch-hitter Charlie Sands lost grip on bat in sixth inning. Man in left front receives popcorn shower but was not hit. Youngster further back was struck, but not injured, and was given another bat by Pirates. (AP Wirephoto)

Bullpen Cart a Racer As Birds Batter Bucs

Orioles Grab 2-0 Lead After 16th Straight Win

BALTIMORE (AP) — Pittsburgh Pirates, their pitching staff worn and torn, returned home for today's third game of the best-of-seven World Series hoping to stall what seems to be a determined Baltimore Orioles march to a second straight world championship.

Steven Blass got the starting assignment today in Pittsburgh after the Orioles had battered six Pirate pitchers for 14 singles and an 11-3 victory Monday for a 2-0 lead.

Brooks Robinson and Frank Robinson each collected three hits in the romp that had the Pittsburgh bullpen relief cart operating like a shuttle bus.

The damage absorbed by the Pirate staff was reminiscent of the 1970 series when Cincinnati Reds pitching fell apart and the Orioles won in five games.

But there is another parallel: The Birds took 14-game winning streaks into the World Series both last year and this—11 straight at the end of the regular season followed by three-game playoff sweeps.

The streak reached 17 games before the Orioles lost in the fourth game of the 1970 series and was at 16 today. But the current string doesn't dominate Baltimore's thinking.

"We concentrate on what's next," said Frank Robinson. "Next for us is the third game of the series. After that, we'll think of the fourth and a sweep."

Mature, Confident and Pros . . .

Frank, who has had five hits in Baltimore's two victories, said that the Orioles approached this series with a quiet confidence that stamps them as a mature ball club.

The Pirates found that out Monday when a blitz of base hits—eight of them in the fourth and fifth innings when Baltimore sent 19 men to the plate and scored nine runs—put the game out of reach early.

It was a distinct contrast to Saturday's opener when the Orioles used home runs by Merv Rettenmund, Don Buford and Frank Robinson for a 5-3 victory.

The Orioles got gritty pitching Monday by Jim Palmer, who worked eight innings and left 13 Pirates stranded on base. Richie Hebner's three-run homer in the eighth accounted for the only Pirates runs and that was much too little much too late.

By the time Hebner connected, the Orioles had singled Pittsburgh into submission. In the second, hits by the Robinsons sandwiched around a walk to Ellie Hendricks made it 1-0.

In the fourth, Frank Robinson singled and a walk and hit batsman loaded the bases. Dave Johnson singled for two runs, finishing Pirate starter Bob Johnson.

Brooks Going Like '70 Again . . .

Bruce Kison relieved and walked two batters, forcing in another run before Bob Moose came on to get the Pirates out of the inning.

Moose didn't make it through the fifth as the Birds bunched six more singles—two by Rettenmund, tying a single-inning series record—two walks and an error for six more runs.

Brooks Robinson, who had three runs batted in, added two walks to his three singles and tied a series record shared by Babe Ruth and Lou Brock by reaching base five times in a nine-inning game.

A morning-long rain Sunday forced the first series postponement since 1962.

Dave McNally's fast ball was just fine in Saturday's opener as he throttled the Pirates on three hits and retired 19 consecutive batters during a 5-3 Baltimore victory.

The muscle in that game was provided by Rettenmund's three-run homer and solo shots by Frank Robinson and Don Buford.

McNally shrugged off an early 3-0 Pirate lead, then settled down to give Baltimore its 1-0 series lead.

"My arm felt good," said Dock Ellis, losing pitcher Saturday, after he was shelled out after 2 1-3 innings.

Pittsburgh	000 000 030—	3	8	1
Baltimore	010 341 00x—	11	14	1

Johnson 0-1, Kison (4), Moose (4) Veale (3), Miller (6) and Sanguillen; Palmer 1-0, Hall (9) and Hendricks. Home run: Pittsburgh—Hebner (1st).

SATURDAY

Pittsburgh	030 000 000—	3	3	0
Baltimore	012 010 00x—	5	10	2

Ellis 0-1, Moose (3), Miller (7) and Sanguillen. McNally 1-0 and Hendricks. Home runs: Baltimore—F. Robinson (1st), Rettenmund (1st), Buford (1st).

(Baltimore leads best-of-seven series 2-0.)

IRON MAN OF BIKES, REG McNAMARA, DIES

BELLEVILLE, N.J. (AP) — Reggie (Iron Man) McNamara, professional bicycle rider, died at 88 in the Essex County Geriatrics Centre Sunday night.

The Australian-born racer was the idol of six-day race fans in the 1930s. He had been in hospital for eight years after a stroke. He competed in 34 six-day races in the old Madison Square Garden before retiring in the late 1930s and he set world records for the mile, 10, 15 and 25-mile distances.

He earned his nickname of Iron Man after suffering more broken bones than he could remember and completing some of his more than 100 six-day events despite fractures.

He broke his collar bone 14 times, his jaw three times, a leg twice, and suffered two skull fractures.

Driver Dies in Race

PHOENIX, Ariz. (AP) — Three children and two men remained in serious condition Sunday following two spectacular crashes at a local speedway Saturday night. The children were among 11 persons injured when a car went out of control at Manzanita Speedway. An hour earlier, driver Jimmy Cox of San Diego, was killed when his car collided with another at the Western States Spring Car Championships.

The racing was resumed a short time later, and in less than an hour a car driven by Al Ervine of Phoenix collided with another car and then vaulted a fence into the bleachers.

SUBURBAN
FORD SERVICE
FREE ESTIMATES
386-6131

FOOTBALL FIGURES

CANADIAN LEAGUE

Western Conference

	P	W	T	L	F	A	Pts
Calgary	13	9	4	0	294	146	18
Saskatchewan	13	8	5	0	278	263	16
B.C. Lions	13	5	7	1	229	297	11
Winnipeg	14	5	8	1	329	327	11
Edmonton	13	3	10	0	166	277	4

Eastern Conference

	P	W	T	L	F	A	Pts
Toronto	12	10	2	0	267	197	20
Hamilton	11	6	5	0	199	173	12
Montreal	11	5	6	0	175	213	10
Ottawa	12	4	8	0	242	254	8

Next game: Saturday—Edmonton at B.C. Lions.

B.C. LIONS 3, HAMILTON 36

B.C.		Ham.
13	First downs	12
203	Yards rushing	139
65	Yards passing	111
243	Net offence	250
4/73	Passes made/tried	9/15
1/0	Interceptions/yards	3/89
6/34	Punts/average	7/55
6/4	Fumbles/lost	3/1
8/52	Penalties/yards	7/50

Net offence is yards passing plus yards rushing, minus team losses.

SASKATCHEWAN 24, CALGARY 17

Sask.		Calg.
18	First downs	10
187	Yards rushing	33
246	Yards passing	161
386	Net offence	153
16/30	Passes made/tried	13/28
4/42	Interceptions/yards	2/30
10/36	Punts/average	11/42
1/1	Fumbles/lost	2/1
6/58	Penalties/yards	7/70

SUNDAY

WINNIPEG 14, EDMONTON 22

Wpg.		Edm.
19	First downs	17
70	Yards rushing	128
320	Yards passing	174
390	Net offence	302
24/36	Passes made/tried	13/22
1/0	Interceptions/yards	2/4
8/34	Punts/average	8/48
0/0	Fumbles/lost	0/0
5/30	Penalties/yards	7/25

TORONTO 32, MONTREAL 8

Tor.		Mont.
13	First downs	14
117	Yards rushing	143
331	Yards passing	75
447	Net offence	183
14/33	Passes made/tried	8/30
5/53	Interceptions/yards	2/14
6/53	Punts/average	10/40
1/1	Fumbles/lost	1/0
8/70	Penalties/yards	7/65

SATURDAY

OTTAWA 48, B.C. LIONS 21

B.C.		Ottawa
16	First downs	20
92	Yards rushing	240
180	Yards passing	157
219	Net offence	383
19/29	Passes made/tried	11/18
0/0	Interceptions/yards	1/3
8/39	Punts/average	9/38
3/3	Fumbles/lost	2/1
6/55	Penalties/yards	4/30

NATIONAL LEAGUE

AMERICAN CONFERENCE

Eastern Division

	W	L	T	F	A	Pct
Baltimore	3	1	0	101	17	.750
Miami	2	1	1	72	51	.667
New England	2	2	0	50	63	.500
New York Jets	1	3	0	24	69	.250
Buffalo	0	4	0	51	140	.000

Central Division

	W	L	T	F	A	Pct
Cleveland	3	1	0	92	64	.750
Pittsburgh	2	2*	0	74	71	.500
Cincinnati	1	3	0	77	78	.250
Houston	0	3	1	42	86	.000

Western Division

	W	L	T	F	A	Pct
Kansas City	3	1	0	83	50	.750
Oakland	3	1	0	101	56	.750
San Diego	1	3	0	48	100	.250
Denver	0	3	1	42	87	.000

NATIONAL CONFERENCE

Eastern Division

	W	L	T	F	A	Pct
Washington	4	0	0	96	49	1.000
Dallas	2	1	0	107	64	.667
N.Y. Giants	2	1	0	66	90	.667
St. Louis	2	2	0	80	64	.500
Philadelphia	0	4	0	24	123	.000

Central Division

	W	L	T	F	A	Pct
Chicago	3	1	0	75	63	.750
Detroit	3	1*	0	119	89	.750
Minnesota	3	1	0	68	32	.750
Green Bay	2	2	0	122	103	.500

Western Division

	W	L	T	F	A	Pct
Los Angeles	2	1	1	77	60	.667
San Francisco	2	2	0	99	63	.500
Atlanta	1	2	1	87	104	.333
New Orleans	1	2	1	71	106	.333

Dallas 20, New York Giants 13.

SUNDAY

Oakland 27, Denver 16.
Los Angeles 20, San Francisco 13.
Kansas City 31, San Diego 10.
Washington 22, Houston 13.
Baltimore 43, Buffalo 0.
Miami 23, Cincinnati 13.
Minnesota 13, Philadelphia 0.
New England 20, N.Y. Jets 0.
St. Louis 26, Atlanta 9.
Cleveland 27, Pittsburgh 17.
Detroit 31, Green Bay 28.
Chicago 35, New Orleans 14.

CANADIAN COLLEGIATE

Saskatchewan 8, B.C. 7.
Calgary 23, Alberta 19.
Western 50, Windsor 7.
Ottawa 17, Lutheran 10.
Guelph 40, Laurentian 22.
Queen's 62, York 7.
McGill 18, Loyola 18.
Bishop's 70, Montreal 0.
Macdonald 32, CMR 8.
New Brunswick 29, Dalhousie 21.
St. Mary's 29, Acadia 26.

ONTARIO SENIOR

Bramalea 8, London 0.

MANITOBA-SASK. JUNIOR

Regina Rams 39, Winnipeg Hawkeyes 24 (first game of two-game; total-points final).

U.S. COLLEGIATE

W. Virginia 28, William-Mary 23.
Florida St. 27, Mississippi St. 9.
Air Force 30, South Methodist 0.
Arizona St. 42, Colorado St. 0.
Oklahoma S. 14, Tex. Christian 14.
Dartmouth 19, Pennsylvania 3.
Boston College 23, Villanova 7.
Dartotuh 19, Pennsylvania 3.
Harvard 21, Columbia 19.
Pen State 42, Army 0.
Cornell 19, Princeton 8.
Pittsburgh 36, Navy 35.
Yale 17, Brown 10.
Holy Cross 28, Colgate 14.
Clemson 3, Duke 0.
Georgia 38, Mississippi 7.
Syracuse 21, Maryland 13.
Tennessee 10, Georgia Tech 6.
Tulane 37, North Carolina 29.
Auburn 27, South Mississippi 14.
Citadel 25, Virginia Military 24.
Colorado 24, Iowa State 14.
Kansas 29, Kansas State 13.
Michigan 24, Michigan State 13.
Ohio State 24, Illinois 10.
Nebraska 34, Missouri 0.
Northwestern 28, Iowa 3.
Purdue 27, Minnesota 13.
Wisconsin 35, Indiana 29.
Oklahoma 48, Texas 27.
Utah State 29, Brigham Young 7.
Wyoming 14, Arizona 3.
California 30, Oregon State 27.
Stanford 17, Washington 6.
UCLA 34, Washington State 21.
Notre Dame 17, Miami 0.
Ohio 35, Kentucky 6.
Alabama 42, Vanderbilt 0.
Louisiana State 48, Florida 7.
Arkansas 35, Baylor 7.

Blues Nip Paints As Bucs Blanked

Ben Weber blasted in two goals within the first five minutes of the second period to help CFB Blues to a 3-2 victory over Empress Paint in one of the Stuffy McGinnis Hockey League season-opening games Monday at Memorial Arena.

Stockers North Americans, a new entry in the league this season, showed their metal in the other contest by pounding Ingraham Buckaroos 4-0.

Down 1-0 after Pat Green scored for Empress in the first period, Blues collected goals from Weber at 0:50 and 4:40 before Barry Voliet scored what turned out to be the winning goal at 14:48 of the second period.

Elwood Thomas closed out scoring with a third-period tally for Empress.

Brian Butterworth, Norm Elmno, Jim Houseman and Errol Goulden scored for Stockers, who switched over from the Vancouver Island League this season.

	GP	W	L	T	F	A	Pts
CFB Blues	1	1	0	0	3	2	2
Stockers	1	1	0	0	4	0	2
Empress Paint	1	0	1	0	2	3	0
Ingraham Bucs	1	0	1	0	0	4	0

Castaways Nudged Into Tie for Lead

Castaways received a gentle boost into a deadlock for first place when Cowichan defaulted their Victoria Rugby Union first division match Sunday at Carnarvon Park.

Castaways, James Bay Athletic Association and Oak Bay Wanderers share the lead with two victories each this season.

Saanich Velox, runaway winners of the second-division title for the past two seasons, dropped its third consecutive Division I test 26-9 on Saturday to Oak Bay.

Wanderers led 10-3 at half time in the Lambrick Park contest and the hustling but lighter Velox pack kept the score the same for 25 minutes of the second half.

Fullback Don Burgess paced Wanderers with two penalty goals and a pair of converts while trys were added by Bob Ivorson, John Wenman, Bob Oughtred and Lloyd Anderson.

John Howe led Velox by kicking a penalty goal and convert while Tom Carson scored the lone try.

	GP	W	L	T	F	A	Pts
James Bay	2	2	0	0	58	4	4
Oak Bay	2	2	0	0	50	15	4
Castaways	2	2	0	0	40	0	4
Vikings	1	1	0	0	29	4	2
Norsemen	1	0	1	0	4	21	0
Velox	3	0	3	0	13	95	0
Cowichan	3	0	3	0	6	61	0

Griff Scores Another Five

CHEMAINUS — Dave Griff scored five goals and assisted on another here Saturday night to lead Chemainus Blues to an 8-3 decision over University of Victoria Norsemen in a Vancouver Island Hockey League game.

Griff, who won the VIHL scoring title last year, now has 10 goals and one assist in two games.

George Ross, Bill Harwood and Bob Wilson were other marksmen for the Blues, while Robbie Calvert, Gord Palmer and Pierre Bergeron scored for Uvic.

Blues were ahead 2-1 after one period and grabbed a 5-2 lead after 40 minutes.

"AMPEX"
CORONA STEREO TAPE CENTRES
2340 Douglas 388-5311

1971 PINTO SALE

DRIVE A TOUGH LITTLE BARGAIN
WITH SAVINGS UP TO
6 TO CHOOSE FROM
$350
PETER POLLEN FORD
YATES at COOK 384-1144

SUPER FOOD!
CAPITAL
50 WEST BURNSIDE
OPEN EVERY DAY
9 a.m. to 9 p.m.
FREE DELIVERY
PRICES EFFECTIVE OCTOBER 10, 11, 12, 13
SUN., MON., TUES., WED.
Open Monday, THANKSGIVING DAY, 9 a.m. to 9 p.m.
We Reserve the Right to Limit Quantities

FRESH TURKEYS GRADE A 49c LB. Average 6 - 25 lb.
READY TO SERVE HAM Shank Portion or Whole, lb. 49c
Burns' Ready To Eat COTTAGE ROLLS LB. 79c
SMOKED PICNICS lb. 39c
SAUSAGE MEAT lb. 39c
Q.T.F. PINEAPPLE SLICED, TIDBITS, CRUSHED 4 14-oz. TINS 89c
LIBBYS' FANCY PUMPKIN 5 14-oz. TINS 98c
BETTY CROCKER CAKE MIX WHITE, DEVIL FOOD, GERMAN CHOC. 3 19-oz. Boxes $1.00
WILSON'S FROZEN GREEN PEAS 2-lb. Cello Bag 39c
BLUE RIBBON TEA BAGS 100 Bags Cello Bag 69c
SCOTT CUT-RITE WAX PAPER 100 ft. Refill 4 rolls $1.00
FLORIDA PINK OR WHITE Grapefruit 4 for 49c
B.C. RED McINTOSH APPLES 4-lb. Cello Bag 59c

GOING SOUTH THIS WINTER?

WHY NOT TRAVEL BY TRAILER!
COURTESY OF
COASTLINE TRAILER CENTRE
"We'll Pay the Gas"
For More Details on this Fantastic Offer
See Our Ad in Classified Column 168 —
Trailers For Sale
Coastline Trailer Centre
642 BURNSIDE, VICTORIA, B.C.

WIN IT!

This Beautiful Toyota
COROLLA

And Weekly Prizes Include:
25 SILVER DOLLARS
Weekend for 2
ISLAND HALL
Transistor Radios
LP Records
Prize Packages of free tickets to local attractions, Dinner at world-famous Oak Bay Marina Restaurant

It's a standard shift 2-door Sedan, the GRAND PRIZE in the Saunders & Hitchman Anniversary celebrations. Come take a test ride in a TOYOTA . . . come in for gas, for service, for just a little conversation . . . be eligible to win this and other prizes!

Free Coffee and Donuts
* Saturday there's coffee on . . . and free donuts courtesy of A & L Bakery, Shelbourne Plaza.
* Free Pop . . . bring the kids.

S&H
SAUNDERS & HITCHMAN
2040 Cadboro Bay Rd. at Foul Bay Rd. 592-2471

Okker Slumps in Final After Upsetting Laver

VANCOUVER (CP) — Veteran Australian Ken Rosewall won a one-sided victory Sunday over Tom Okker of The Netherlands 6-2, 6-2, 6-4 in the final of the $50,000 international tennis tournament.

Conceding his opponent ten years in age, Rosewall proved himself a master of the game as he broke Okker's serve six times, while Okker did the same only once. The Dutchman played brilliantly Saturday in defeating the great Rod Laver of Australia but slumped in the match against Rosewall.

He committed numerous errors of service and in returning the ball. He missed half a dozen easy overhead smashes from comparatively short lobs by Rosewall, and his ground shots were weak.

Commenting on the win, Rosewall said: "My game is very different from Laver's. I hit a low-rising ball with a spin on it, which places the top-spin hitter like Okker at a disadvantage. And of course I'm a right-hander."

When Rosewall and Okker met earlier this year at the Australian championships in Sydney, Rosewall was also the winner in straight sets.

TROUBLE WITH LIGHTS

Okker said he had trouble seeing the balls in the lights. "My service couldn't get going. I began trying to hit it harder but then lapsed into errors, which is a disaster against an always consistent Rosewall."

In the other semi-final, Rosewall played almost errorless tennis in defeating countryman Roy Emerson 6-4, 6-1.

In a gruelling three-hour doubles final, Laver and Emerson barely got by the Australian rookies John Alexander and Phil Dent, 5-7, 6-7, 6-0, 7-5, 7-6.

The final was almost an upset with the youngsters taking the first two matches with big serves and capitalizing on the mistakes of both Laver and Emerson.

Victory was worth $1,800 for Emerson and Laver. Dent and Alexander received $400 each.

TOM OKKER
. . . loses to Rosewall

Bobby Orr's HOCKEY TIPS

BY BOBBY ORR
Copyright 1971, Toronto Telegram Syndicate

Season Outlook

The 1970-71 National Hockey League season was full of surprises. The most painful was the defeat of the Boston Bruins in the opening round of the playoffs.

One of the most pleasant was the rookie season of Gilbert Perrault of Buffalo Sabres. This young boy really was impressive. He's a great hockey player and an asset to the National Hockey League.

This season, there are two new players, Marcel Dionne and Guy Lafleur, with star ratings. We'll be watching them closely.

Montreal Canadiens, of course, were the big surprise of last season and again should have a good team. But they lost two big men in Jean Beliveau and John Ferguson. It is hard to fill shoes like that.

Chicago Black Hawks, as long as Bobby Hull and Stan Mikita keep scoring goals and controlling the puck, will be tough to beat in the Western Division.

And, of course, we have something to prove this season. General manager Milt Schmidt was quoted as the opening of camp that: "Maybe getting whacked last year could be the best thing that happened to us. We had nobody to blame but ourselves."

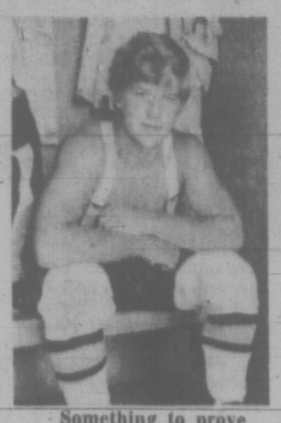

Something to prove

I don't know how good the defeat was for us but I do know we beat ourselves and will be out to see that this doesn't happen again.

Individually, Phil Esposito had an unbelievable year scoring goals. No one expects him to match his total but I think he will again score the most goals in the league. He has that uncanny ability of knowing when and where to shoot.

Hornets Romp Over Farmers

Norm Baker booted seven points, including an 85-yard single, to help Saanich Chew Hornets to a 33-6 thumping over Oak Bay Farmer Construction at Centennial Stadium in one of two Vancouver Island Juvenile Football League games played Sunday.

JBAA Mustangs scored a 21-9 victory over Cowichan Timbermen in the other game at Duncan.

Baker, last year's leading scorer, converted touchdowns by Randy Kerr, Sean Flynn and Doug Tremblay. He also kicked a 23-yard field goal to bring his scoring total this year to 45 points in seven games.

Baker is playing second fiddle to Flynn this year, however, Flynn, who was taken to hospital with torn knee ligaments Sunday, leads the league in scoring, with 10 touchdowns for 60 points.

Baker's only miss of the day came on a convert attempt after Saanich quarterback Jerry Kustaski ran 17 yards for a major.

Stan Holman kicked a 23-yard field goal to give Cowichan a 3-0 half-time lead, but Robin McKay put Mustangs ahead in the third quarter when he took a 17-yard touchdown pass from quarterback Leon Mitchell.

McKay combined with Mitchell again in the fourth quarter for a 34-yard pass-and-run scoring play.

Al Garside romped over from the right-yard line with an unconverted Cowichan touchdown, but Greg Giles restored Mustangs' victory margin, when he recovered a fumbled punt attempt late in the fourth quarter and raced 18 yards for a major.

	GP	W	L	F	A	Pts
Saan. Chew Hor.	7	7	0	254	53	14
JBAA Mustangs	7	5	2	161	93	10
Cow. Timberm'n	7	3	4	84	139	4
Oak Bay Far. C	7	0	7	28	220	0

ALONG THE HOCKEY TRAIL

AMERICAN LEAGUE
Cincinnati 6, Tidewater 3.
ONTARIO SENIOR
Galt 3, Barrie 2.
QUEBEC JUNIOR
Laval 16, St. Jerome 7.
ONTARIO JUNIOR
Peterborough 5, London 3.
Oshawa 4, Toronto 1.
SOUTHERN ONTARIO JUNIOR
Guelph 2, Chatham 1.
Brantford 4, Sault Ste. Marie (NOHA) 2.
St. Thomas 8, North Bay (NOHA) 4.
THUNDER BAY JUNIOR
Hurricanes 7, Eagles 4.
MANITOBA JUNIOR
Dauphin 9, Winnipeg 2.
BRITISH COLUMBIA JUNIOR
Kamloops 4, Vancouver 4.
Vernon 4, Penticton 2.

SUNDAY
AMERICAN LEAGUE
Hershey 3, Providence 1.
ONTARIO SENIOR
Kingston 6, Belleville 1.
Woodstock 8, Owen Sound 2.
QUEBEC JUNIOR
Sherbrooke 4, Quebec 2.
Sorel 5, Verdun 2.
Trois-Rivieres 4, Cornwall 3.
Drummondville 4, Shawinigan 3.
St. Jerome 6, Laval 4.
MANITOBA JUNIOR
Portage 4, Winnipeg 4.
Kenora 3, Selkirk 1.
St. James 7, Dauphin 4.
St. Boniface 5, West Kildonan 2.
ONTARIO JUNIOR
Ottawa 6, Niagara Falls 3.
St. Catharines 6, Peterborough 4.
Kitchener 9, Toronto 6.
Montreal 3, Oshawa 1.
London 6, Hamilton 4.
N-S ONTARIO JUNIOR
St. Thomas 6, Sudbury 4.
Sault Ste. Marie 7, Welland 3.
Chatham 7, Windsor 2.
Guelph 4, Brantford 2.
Detroit 3, Sarnia 1.
ALBERTA JUNIOR
Edm. Movers 8, Drumheller 1.
EXHIBITION
Portland (WHL) 3, San Diego (WHL) 2.

SATURDAY
EXHIBITION
Phoenix (WHL) 3, Portland (WHL) 2.
AMERICAN LEAGUE
Hershey 4, Richmond 2.
Springfield 3, Cleveland 2.
Baltimore 3, Tidewater 0.
ONTARIO SENIOR
Barrie 5, Orillia 4.
Galt 3, Oakville 1.
ONTARIO JUNIOR
Oshawa 7, Montreal 5.
NORTHERN ONTARIO JUNIOR
Chelmsford 18, St. Thomas 2.
B.C. JUNIOR
Vernon 11, Kelowna 2.
Chilliwack 9, Kamloops 4.
WESTERN INTERNATIONAL
Kimberley 5, Nelson 3.
Trail 2, Cranbrook 1.

Three Collect Twice In All-Comers' Meet

Gary Salmond of Vancouver threw the hammer 185 feet, nine inches Saturday to highlight an all-comers' track and field meet at Centennial Stadium.

Salmond, who represented Canada at the Commonwealth Games in Scotland last year, beat runner-up Murray Keating of the Victoria Track Club by 21 feet, 11 inches.

In other events, three athletes recorded double victories.

Laurie Budd of Nanaimo Track Club won the women's long jump with a leap of 17 feet, one inch and took the triple jump with an effort of 32 feet, 8½ inches.

RUTH IN FORM

Roger Ruth, a 44-year-old University of Victoria professor, was another double winner. Ruth, who was competing for Vancouver Olympic Club, topped the pole vault bar at 13 feet, six inches and took the triple jump with a leap of 39 feet, six inches.

Ruth jumped 15 feet earlier this year to set a world record for over-40 athletes in the pole vault.

Terry Olson, an 11-year-old member of the VTC, hurled the javelin 79 feet, two inches and threw the shot put 26 feet, five inches to complete the list of double winners. Olson, who set a world record for his age in the javelin with a throw of 93 feet, eight inches on Sept. 11, beat his younger brother Brent in both of Saturday's events.

Dinosaurs Upset Football Bears

CALGARY (CP) — University of Calgary Dinosaurs knocked University of Alberta Golden Bears from the undefeated ranks Saturday night with a 23-19 Western Canada Intercollegiate Football victory.

The loss for the league-leading Bears was their first in five games while the Dinosaurs evened their season record at 2-2.

Chargers Take Over Second Bantam Berth

Saanich Chargers moved into second place in the Vancouver Island Bantam Football League Sunday as they defeated Cowichan Chiefs 13-6 in Duncan.

Don Irving and Scott Woodburn scored touchdowns for the Chargers, who led 6-0 at half time. Steve McComb converted Woodburn's major.

Rick Roberts scored the Chiefs' touchdown.

It was the only bantam game of the weekend. Saanich Hornets meet Oak Bay Invaders at 6 p.m. and Juan de Fuca Tigers tackle Knights of Columbus at 8 p.m. Wednesday at Royal Athletic Park.

	GP	W	L	T	F	A	Pts
Oak Bay Inv.	6	5	0	1	199	79	11
Saan. Charg.	7	5	2	0	170	126	10
Saan. Hornets	6	4	1	1	173	78	9
Cowichan Chfs.	8	4	4	0	119	80	8
Juan de F. T.	7	1	6	0	80	187	2
Kn. of Colum.	6	0	6	0	13	204	0

The new Corolla Coupe. It's practically beautiful.

A practical person buys a practical car simply because it's practical. The fact that the car may be ugly doesn't seem to bother him. But it bothered us. "Why can't a practical car be beautiful?" we asked. And then along came our Coupe.

The Coupe is every bit as practical as the ugliest practical car. Only it's not ugly it's beautiful. The steering wheel is simulated wood grain. The bucket seats are high-back and fully reclining. The floor is carpeted. The glass is tinted. The interior is padded. The ride is quiet.

From a practical point of view it gets up to 35 miles per gallon from a powerful 73 hp engine. It has front disc brakes and an electric rear window defroster. It's big enough for a small family, small enough to park easily and priced to fit into the neatest budget.

So now, a practical person can buy a practical car simply because it's beautiful.

TOYOTA
Toyota cars are sold and serviced from coast to coast in Canada and throughout the world.

VICTORIA
Metro Toyota Ltd.
624 Finlayson (Between Douglas and Burnside) 386-3516
Saunders & Hitchman Sales & Service Ltd.
2040 Cadboro Bay Road 592-2471
DUNCAN
Vic Palmer Toyota Ltd.
6529 Trans Canada Highway, Box 1000 746-5111
NANAIMO
C & R Motors Ltd.
1050 Terminal Ave. North 754-2321

NOW THAT THE KIDS ARE BACK IN SCHOOL;

Relax, slim & trim your figure at the spa

Here's an Idea

WHAT WILL IT COST?

JUST $10 for 10 complete visits* using all spa facilities

Your program will be individually designed to achieve the results you want

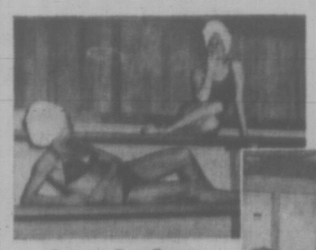

Desert Dry Sauna

Grecian Swimming Pool

Hydro Swirl Pool

Figure Contouring Area

*This special introductory offer is available to women age 21 and over, men age 25 and over, who have not used Spa facilities before. The 10 visits must be completed within 18 days.

Facilities available 10 a.m. - 10 p.m. Pick your own time.

1st VISIT INCLUDES:
FIGURE COUNSELLING
1. Tour of Facilities.
2. Program Analysis to find out your individual figure problems.
3. Individual Supervision and exercise program for your figure problem.
4. Copy of 3-day cleansing diet.
5. Delicious fruit drink from our tropical juice bar.

2nd VISIT INCLUDES:
BEAUTY COUNSELLING
1. Finnish Sauna, to get that glowing complexion.
2. Ultra-Violet Sun Ray treatment for that Hawaiian tan.
3. Hydro Swirlpool to relieve tension and increase circulation.
4. Makeup tips.
5. Invigorating juice drink from our tropical juice bar.

3rd VISIT INCLUDES:
SELECTION OF CORRECT DIET
1. Complete exercise program.
2. Sun, Sauna and Whirlpool Treatment.
3. Register of weight loss.
4. Low calorie nutritious health food drink from our tropical juice bar.
5. Diet counselling
6. Program review

Most new members show excellent results in the first 18 days

10 VISITS $10 That's worth a try

Enrolling 10 a.m. to 10 p.m. Daily

CALL RIGHT NOW 385-3407

Or Drop by and See the Spa for Yourself.

HILLSIDE SHOPPING CENTRE

Palm Springs Spa Health Resorts

Oak Bay, Wests Force Four-Way Tie for Lead

Victoria West nipped University of Victoria Vikings 2-1 Sunday to help create a four-way deadlock for first place in the Victoria and District Soccer League's first division.

Other factors helping the traffic pileup were a 2-1 win by Gorge over previously-unbeaten London Boxing Club and a 2-1 victory by Oak Bay over Roadrunners.

Vikings, LBC, Oak Bay and Victoria West now all have two wins and one loss this season.

In the other first division match, Duncan Village Green and Cosmopolitan Royals remained in a tie for second spot, one point behind the leaders, by playing to a 3-3 draw.

CENTURY INN BOWS

Victoria West took over sole possession of first place in the second division the same day by blanking Century Inn 4-0. In other matches, Labatts nipped Gorge 3-2, Uvic Norsemen slipped by Saanich Braves 1-0, while Prospect Lake and Lake Hill battled to a 2-2 draw.

DIVISION I

	P	W	D	L	F	A	Pts
Uvic Vikings	3	2	1	0	7	3	5
London Box. Club	3	2	0	1	5	3	4
Oak Bay	3	2	0	1	3	5	4
Vic West	3	2	0	1	9	6	4
Cosmopolitan Royals	3	1	1	1	12	5	3
Duncan Village Green	3	1	1	1	10	7	3
Gorge	3	1	0	2	3	16	2
Roadrunners	3	0	0	3	3	11	0

GORGE (2) — Danny Green, Dennis McGee; LONDON BOXING CLUB (1) — George Pakos.

DUNCAN VILLAGE GREEN (3) — John Garvey 2, Tom Watson; COSMOPOLITAN ROYALS (3) — Rudy Kubler 2, Russ Ball.

VIC WEST (2) — Robbie Williams, Bill James; UVIC VIKINGS (1) — Ike MacKay.

OAK BAY (2) — John Hughes 2; ROADRUNNERS (1) — Derek Fuller.

DIVISION II

	P	W	D	L	F	A	Pts
Vic West	3	3	0	0	11	2	6
Lake Hill	3	2	1	0	7	2	5
Prospect Lake	3	2	1	0	9	4	5
Labatts	3	2	0	1	13	4	4
Gorge	3	1	0	2	9	8	2
Uvic	3	1	0	2	1	3	2
Saanich Braves	3	0	0	3	1	7	0
Century Inn	3	0	0	3	2	11	0

LABATTS (3) — Mike Reid, Rick Sylvester, Claus Wilhelm; GORGE (2) — Larry Clark 2.

VIC WEST (4); CENTURY INN (0).

UVIC NORSEMEN (1) — Danny Quay; SAANICH BRAVES (0).

PROSPECT LAKE (2) — Ted King, Bill Roper; LAKE HILL (2) — Mike Woods 2.

DIVISION III

	P	W	D	L	F	A	Pts
London Box. Club	3	3	0	0	13	1	6
Prospect Lake	3	2	1	0	13	3	5
Castaways	3	2	0	1	18	4	4
Stein Construct.	3	1	2	0	8	7	4
William Head	3	1	0	2	4	5	2
Oak Bay	3	1	0	2	10	10	2
East Saanich	3	0	1	2	2	12	1
Falcons	3	0	0	3	3	29	0

LONDON BOXING CLUB (7) — Jim Walshaw 2, Ron Armstrong 2, Thor Gaute, Wayne Flack, Luisi Dehan; FALCONS (0).

CASTAWAYS (3) — Hans Jorgenson 2, Gavin Quiney; OAK BAY (2) — Jan Zriesen, Keith Dixon.

WILLIAM HEAD (2) — Bert George, Tom Camfield; EAST SAANISH (0).

PROSPECT LAKE (3) — Mike Castello 3; STEIN CONSTRUCTION (3) — Bill Chambers, Mike Jones, Tom McCreary.

Duncan Quartets Top 'Spiel Parade

Duncan rinks captured three of the five events in the annual Thunderbird bonspiel which heralded the start of another curling season.

Gwyn Hughes of Duncan, supported by Betty James, Allan MacGregor and Jean MacGregor, defeated Victoria's Lloyd Larson 8-4 to complete an unbeaten march and capture the British Columbia "A" event.

Veteran Ralph Fulford, forcing the Wally Kowalski rink of Esquimalt to concede a 10-2 decision after eight ends, and former provincial champion Glen Harper were other Duncan skips to claim trophies.

Fulford's foursome won the Saanich "C" event while Harper, defeating Victoria's Tom Dickson to concede 10-2 after six ends, won the Esquimalt "E" event.

Victoria and Racquet club skips picked off the other events. Victoria Club veteran Dick Pick edged John Balloch's foursome 8-7 to win the City of Victoria Trophy while the Jack Punshon rink, skipped by Victoria's Frank Young, tripped Hugh Craig 11-6 in the Oak Bay Trophy final.

BRITISH COLUMBIA EVENT

1. Gwyn Hughes (Duncan), Betty James, Allan MacGregor, Jean MacGregor.
2. Lloyd Larson (Victoria), Colleen Robertson, Gordon Robertson, Maxine Larson.
3. Gar Taylor (Victoria), Laurel Eby, Earl Eby, Jessie Whittingham.
4. Gord Reeson (Racquet Club), Betty Reeson, Keith Taylor, C. Taylor.

CITY OF VICTORIA EVENT

1. Dick Pick (Victoria, Varie McKeown, Roger Pick (Skip), Gertie Pick.
2. John Balloch (Victoria), Barb MacKenzie, Jack Trueman (Skip), Sandra Gibson.
3. Bob Siddall (Racquet Club), Elsie Siddall, Peter Siddall, Doreen Wallis.
4. Bill Szabo (Mission), Claire Duncan, Wayne Duncan, Betty Stubbs.

SAANICH EVENT

1. Ralph Fulford (Duncan), Anne Mae Miller, John Miller, "Mac" Fulford.
2. Wally Kowalski (Esquimalt), Helen Loewen, Phil Roberts, Helen Austin.
3. Harold Karst (Nanaimo), Reta Karst, Bernie Knelson, Trudy Knelson.
4. Wayne Winkler (Victoria), Philis Barclay, D. J. Powell, Mary Winkler.

OAK BAY EVENT

1. Frank Young (Victoria), Ruby Niemeyer, Jack Punshion, Nita Moody.
2. H. Craig (Playland), C. Shaller, T. Craig, D. Craig.
3. B. Kinder (Playland), Joyce Perry, G. Perry, A. Webb.
4. Al Paterson (Esquimalt), Ida Paterson, Bill Churchill, Jackie Churchill.

ESQUIMALT EVENT

1. Glen Harper (Duncan), Mara Harper, Vern Kasplick, Sharon Kasplick.
2. Tom Dickson (Victoria), Evelyn Dickson, Jack Smith (skip), Prim Smith.
3. Ches Hays (Racquet Club), Meryle Hays, Chris Randall, June Randall.
4. Louis Rozdeba (Duncan), Ellen Williams, Hugh Williams, Emelia Rozdeba.

F EVENT — CONSOLATION

1. Peter Malcolm (Racquet Club), Doreen McBride, Helen Malcolm, John McBride.
2. George Becker (Victoria), Sheila Steuart, Jack Long, Carol Owens.

BOB DUNCAN
. . . playmaker

Cubs Get Tie On Late Goal

NANAIMO — Mel Bridgeman's second goal of the night — scored with five seconds remaining — lifted Victoria Cubs to a 4-4 tie with Nanaimo Buccaneers here Saturday night in a Vancouver Island Junior "B" Hockey League contest.

Earl O'Hara and Kerry Brewster also scored for the Cubs, while Nanaimo goals came from Lindsay Thompson, Chuck Kingzett, Ron Opheim and Brad Richardson.

O.C. SOCCER

ENGLISH LEAGUE CUP
Third-round Replays

Chelsea 2, Notts Forest 1.
Preston 2, Watford 1.

Hustling Victoria West Makes It Two Straight

VANCOUVER — Centre-forward Tom Forrester scored two goals here Sunday as Victoria West-United hustled to a 3-0 Pacific Coast Soccer League victory over New Westminster Blues at Empire Stadium.

The win — United's second in as many starts — gave Victoria a first-place tie with Paul's Canadians, who edged Vancouver Inter-Italia 2-1 on Monday. Canadians also are undefeated after two starts.

Forrester's goals were his second and third of the year. Dean Stokes scored the other United marker, while Ash Douglas was never severely tested in recording his first shutout.

DUNCAN HELPS

Forrester, a 22-year-old product of Nanaimo, combined with Bob Duncan, 17, for both goals. The first came at 26 minutes of the opening half when Forrester beat New Westminster goalkeeper Gordie Mitchell from 15 yards after converting a Duncan pass.

Duncan put Forrester in the clear with a lead pass 16 minutes into the second half, and Forrester made no mistake in beating Mitchell to the right side of the net.

Ralph Anderson set Stokes up for his first goal of the young season. Anderson dribbled around the Blues' defence and fed Stokes a goalmouth pass. Stokes' shot deflected off a defender into the net.

Blues were frustrated at every turn by United's back four — halfbacks Brian Robinson and Howie Anderson, and fullbacks Jim Irvine Jr. and Ray Telford.

"They never really got a good shot on net," said United coach Frank Grealy of the New Westminster side.

Grealy said that he was "very impressed" with Forrester's ball control and added Ranjit Dillon was much improved over United's first game.

"But the big difference was conditioning," Grealy insisted. "We hustled and they didn't."

In a Saturday game, Vancouver Firefighters and North Shore Labatts played to a 2-2 draw. Bob Rose and Bob Therrien scored for Firefighters, while Labatts' scorers were Rick Thomas and Bill Nicol.

United meets North Shore this Saturday at Royal Athletic Park.

	GP	W	L	D	F	A	Pts
VIC WEST-UNITED	2	2	0	0	4	1	4
Paul's Canadians	2	2	0	0	4	2	4
Inter-Italia	3	1	1	1	3	3	3
UBC Thunderb'ds	1	0	0	1	0	0	1
N. Shore Labatts	1	0	0	1	2	2	1
Van. Firefighters	2	0	1	1	3	5	1
GORGE							
MOLSONS	2	0	2	0	2	6	0
Westmin. Blues	1	0	1	0	0	3	0

Next Victoria home game: Saturday — Vic West-United vs. North Shore.

CLIP AND MAIL TODAY

EARN EXTRA MONEY WITHOUT SELLING OR HARD WORK
learn income tax preparation from
H&R BLOCK
"The Income Tax People"

send for FREE information

Now you can learn income tax preparation from H&R Block. Thousands are earning good money as tax preparers. Enrollment open to men and women of all ages. Job opportunities for qualified graduates. Classes Start October 18th.

H&R BLOCK
C/O Victoria Press box 674
Please send me free information 2
NAME
ADDRESS
CITY Phone
PROV.

CLIP AND MAIL TODAY

FAIRWAY
DISCOUNT HOUSE
272 GORGE RD. W.
SAVE MORE!
Prices Effective Sun., Mon., Tues., Wed., Oct. 10, 11, 12, 13
WEEKDAYS 9—9
SUNDAYS 10—7
OPEN MONDAY, OCT. 11 10 a.m. to 7 p.m.
WE RESERVE THE RIGHT TO LIMIT QUANTITIES

MILKO INSTANT POWDER MILK 5-lb. bag 1.89
NEW CROP FLORIDA GRAPEFRUIT White or Pink ..... 8 for 89¢
SLICED, GOV'T INSPECTED BEEF LIVER ..... lb. 45¢
SWIFT PREMIUM BACON 1-lb. pkg. ..... 59¢
STANDBY FLAKED TUNA 6-oz. tin ..... 39¢
LOCAL FRESH LETTUCE 2 for 29¢
Aussa Broken SHRIMP 4½-oz. tin ..... 39¢
SUNLIGHT LIQUID 32-oz. plastic ..... 59¢
Rise 'N' Shine ORANGE CRYSTALS 6½-oz. pkg. ..... 2 for 69¢
ZEE Wax Paper Refill, 100' 2 for 49¢
GENERAL MILLS CHEERIOS 14-oz. pkg. ..... 49¢
NABOB PURE Strawberry JAM 24-oz. tin ..... 69¢

You're miles and dollars ahead with Firestone Riding System Service

"Avoid the rush on these COUPON SPECIALS!
Phone for an appointment on Monday, Tuesday or Wednesday"

"Every motorist can use at least one of these services. And with deals like these, you can bet there'll be a traffic jam! So phone ahead for an appointment at your convenience."

Front Wheel BEARING REPACK 88¢
Neglected wheel bearings can be scored and damaged if grease hardens. So this 88¢ deal could save you a lot of money.

BRAKE RELINE $24.88 Disc brakes extra
We use the best quality linings, and "arc" them for full contact with drums. We inspect wheel cylinders, master cylinder, return springs and brake fluid lines. We clean and repack front wheel bearings. Then we road test your car and guarantee the job for 20,000 miles.

BRAKE ADJUSTMENT 88¢
If your brakes are in pretty good shape, we can stretch their safe life by thousands of miles for only 88¢. We'll adjust the brakes to restore good contact. We'll add fluid if required. As a bonus, we'll safety inspect your total braking system.

Bring in your WINTER TIRES and have them mounted and INSTALLED Both for 99¢

FRONT END ALIGNMENT $5.88 Torsion bars extra
Faulty wheel alignment is rough on the ride . . . and even rougher on your tires! Now that you're heading into winter, it's particularly important to track straight and true.

BLIZZARD OF BARGAINS

Buy 3 shock absorbers at regular price GET THE 4th FOR 88¢
Chances are that new shocks will make your car ride like new. And they'll add to your safety too. Bring your car in and we'll inspect your shocks. If you need new ones, this is the deal for you!

Now at these Firestone Stores:

2882 DOUGLAS ST.
At Garbally, Near Burnside Road—385-1404
ALSO NANAIMO and COURTENAY

3 easy ways to buy at Firestone STORES
1. CASH
2. 30 DAY CHARGE
3. BUDGET PLAN
OR CHARGEX

SNOW TIRES
Firestone "Town & Country" W.T. Retreads are so good they're backed by our NO-QUIBBLE GUARANTEE . . . just like our brand new tires!
For many models of FORD, CHEV., PLYMOUTH
2/$28.88 7.75-14/15 Blackwalls with your retreadable trade-in. INSTALLED

87¢ 1 GALLON
WINDSHIELD WASHER ANTI-FREEZE

RESULTS AND ENTRIES AT EXHIBITION PARK

MONDAY

First Race — $1,550, claiming, three-year-olds, one and one-sixteenth miles:
Sandys Rogue (R. Arnold) $17.30 $7.50 $6.30
Honor Shot (Gilbert) 5.00 4.30
Golivanna (Sandoval) 7.00
Also ran: Doc Horton, Joe Fosta, Savona Jewel, Nonies Pal, Romantic Lalley, Tonga Victory, Multi Miss. Time 1:51 2-5
Quinella paid $43.30.

Second Race — $1,700, claiming, two-year-olds, six and one-half furlongs:
Ol' Bill C (Furlong) $26.40 $9.60 $4.60
Venvoy (Frazier) 7.20 4.50
Ardent Runner (Cuthbertson) 3.10
Also ran: Lory Brand, Until Now, Mark Commander, Vanmyra, Alderberry, Whistlin Wise. Time 1:20 2-5.

Third Race — $1,550, claiming, three-year-olds and up, six and one-half furlongs:
Lord Ransom (Sandoval) $10.50 $4.50 $2.70
Tux N Tails (Gilbert) 5.40 3.00
Our Rebate (Hamilton) 2.40
Also ran: Relation, Sirinki, Not By Chance, Strong Talk, Tudor K, Pidges Pride, Sure She's Sure. Time 1:20 2-5.

Fourth Race — $1,550, claiming three-year-olds and up, one and one-eighth miles:
Snake Leader (Hamill) $5.10 $3.40 $2.40
Hyperion's Gain (R. Arnold) 4.10 2.90
David (J. Arnold) 2.30
Also ran: Indian Painting, Oceme, Jayleen, Nite Train, First Priority. Time 1:55 4-5.
Exacta paid $25.90.

Fifth Race — $1,550, claiming three-year-olds and up, six and one-half furlongs:
Ocem (Frazier) $13.30 06.00 $4.80
Bold Cookie (J. Arnold) 7.10 4.80
Mr. Dixon (McMahon) 3.30
Also ran: Peter Pit, Quadra, Saucy Pixie, Major Act, Calenamore, King Of The Bushes, Marnee's Gem. Time 1:20.

Sixth Race — $1,700, claiming, three-year-olds and up, six and one-half furlongs:
Joe's Tall Boy (Hamill) $18.50 $7.40 $4.50
Capt. Khal (McMahon) 11.90 5.50
Day Will Come (Kipling) 4.40
Also ran: Court Request, Mobile Bay, Rainy April, Keenequen, Sticky Thicket, Mister Hawk. Time 1:19 1-5.
Exacta paid $121.80.

Seventh Race — $1,700, claiming, three-year-olds and up, one and one-sixteenth miles:
Explorate (Norris) $5.50 $3.50 $2.90
Sails and Sunset (Frazier) 3.60 3.10
Reefnot (Hedge) 6.00
Also ran: Ding Dong Dandy, Choice Lad, B.C. Miss, Corlone Tuffy's Image, Jubie's Sister. Time 1:47 3-5.

Eighth Race — $1,800, claiming, three-year-olds and up, one and one sixteenth miles:
Willy Bear (Frazier) $16.40 $8.40 $5.90
Raider Boy (Hamilton) 7.80 4.90
Drew Lea (J. Arnold) 3.30
Also ran: Tommy Tickle, Wolf Mountain, Bronselene, Pandora's Box, Special Bout, Senor Bonito, Ky. Quill. Time 1:47 1-5.

Ninth Race — $5,150 Added, Autumn Leaves Handicap, three-year-olds, one and one-sixteenth miles:
Winning Charge (J. Arnold) $7.90 $3.70 $3.70
Coral Isle (Frazier) 7.80 3.40
Let's Get Going (Norris) 4.10
Also ran: Dispensation, Mystery Mistic, Solar Drive, Petite Mungo, Spooky Lukey. Time 1:52.

Tenth Race — $1,550, claiming, Three-year-olds and up, one and one-sixteenth miles:
Homecoming Day (Wall) $18.60 $7.90 $5.60
Kateminuk (Hamilton) 5.70 5.40
Notley Rule (Gilbert) 10.70
Also ran: Apologue, Northern Prince, Near Burns, Hard To Reason, V-Count, Nite Runner, Dark Note. Time 1:55 3-5.
Quinella paid $44.80.
Attendance: 7,431. Mutuel handle: $450,851.

FIRST RACE — Claiming, $1,550, for three-year-olds and up, six and one-half furlongs:
First Settler (Hamilton) 119
Marvelene (Chabara) 119
Canusa (Costa) 112
Sport Model (Frazier) 122
Bellicose (Cuthbertson) 119
Sheilas Vickie (J. Arnold) 119
Archives Steel (Austin) 119
Stable Helioptalk (Raf. Olguin) 114
Noreen J (no boy) 106
Fraser River (A. Smith) 114
Also eligible:
Day and Night (Barroby) 116
Kinsman (Barroby) 122
Warrior Grandson (McCowan) 113
Concise Answer (A. Smith) 114

SECOND RACE — Claiming, $1,550, for three-year-olds Canadian, six and one-half furlongs:
Wee Can Do (Hamilton) 117
Boogie Queens Girl (Sandoval) 117
Frisky Sugar (Raf. Olguin) 113
Somer Spree (McMahon) 117
Zolushka (Costa) 110
Silver Palace (Broomfield) 117
Big Bad Buddy (McLeod) 120
Cottage Queen (McCowan) 107
Blue Cheri (Furlong) 117
Fallen Reign (no boy) 120
Also eligible:
Lynns Venture (Barroby) 117
Alibhai Fore (Salas) 120
Whinning Spots (Hamilton) 117
Flashing Page (Broomfield) 117

THIRD RACE — Claiming, $1,550, for three and four-year-olds, six and one-half furlongs:
Apollo Mac (McCowan) 104
Patricks Pal (K. Smith) 111
Mister Blender (Sandoval) 122
Running Shot (Hamilton) 111
Shelwood (Milne) 111
Reuben Sandwich (Wall) 122
Sir Willoughby (Hamil) 122
Letter Getaway (Chabara) 119
Tis Sweet (J. Arnold) 113
Jo's Fancy (McLeod) 116
Also eligible:
Set Your Sights (Furlong) 111
Black Orbit (Cuthbertson) 116
Gin Lizzie (Furlong) 108
Little Magog (Wall) 113

FOURTH RACE — Claiming, $1,550, for three and four-year-olds Canadian, mile and one-sixteenth:
Billie Cheri (Hamilton) 114
Nee Nee J (Hamill) 111
Hol En Tot (Frazier) 111
Holywell (R Arnold) 117
Bubble Gummer (Norris) 120
Omoline (A. Smith) 109
Alto (Broomfield) 120
Whistle Away (J. Arnold) 120
Ride A Roman (Chabara) 114
BC Hustler (Sandoval) 111
Also eligible:
T E Pride (Frazier) 114
Nite Runner (McLeod) 111
Bwana Kimbo (Sandoval) 111
Keen Dee (McMahon) 111

FIFTH RACE — Claiming, $1,550, for three year-olds and up, six and one-half furlongs:
Sure Jewel (J. Arnold) 108
Cascade Milly (Cuthbertson) 116
Craigdell (Chabara) 111
Duffy Hill (A. Smith) 114
Briar Road (No boy) 122
Dr G G Mac (Wall) 119
Old Port (Salas) 119
Shibabi (Frazier) 116
Vals March (Hamilton) 119
Roman Brown (No boy) 114
Also eligible:
Armando (Cuthbertson) 122
Comet Rocket (McMahon) 111
Missnand (Sandoval) 116
Retation (Wall) 116

SIXTH RACE — Claiming, $1,550, for three-year-olds and up, mile and one-sixteenth:
Patterbum (McLeod) 119
Mini Charger (K. Smith) 119
Dixie Genf (Chabara) 122
Ardens Heir (Wall) 119
Convention Lea (R. Arnold) 116
Zorba (A. Smith) 114
Duchess Mac (McCowan) 106
Cowardly Lion (Broomfield) 122
Scratchy Apache (Cuthbertson) 122
Bold Bruck (McMahon) 119
Also eligible:
Nite Train (Broomfield) 116
Powers Creek (Hamilton) 122
Crazy Fox (Salas) 122

SEVENTH RACE — Claiming, $1,700, for three -year-olds, six and one-half furlongs:
Gold Label (Kipling) 117
Meridian Valley (Austin) 119
Lucky Larch (Sandoval) 120
Craig D. Jr. (Wall) 113
Fire Opal (J. Arnold) 119
Jakshot (Cuthbertson) 117
Janmarie (McMahon) 112
Fleets Treasure (Raf Olguin) 109
National Key (Frazier) 115
On To Mars (A. Smith) 109
Also eligible:
Sails and Sunset (Frazier) 117

EIGHTH RACE — Claiming, $1,900, for three-year-olds and up, six and one-half furlongs:
Royal Jazz (Cuthbertson) 112
a-Kenmores Kid (Austin) 116
a-Little Steel (Austin) 115
Gemini Mac (McCowan) 107
Dispensation (Hamill) 114
Golden Compass (Wall) 117
Anifas Willy (McMahon) 113
Four and Score (A. Smith) 111
a-Entry.

NINTH RACE — Claiming, $1,550, for three-year-olds and up, one and one-eighth miles:
White Winter (no boy) 120
Summer Exchange (Austin) 119
Chilichi (Hamilton) 109
Behi Behi (R. Arnold) 116
Supreme Silence (McCowan) 109
Shy Pirate (Chabara) 119
Gellatly Point (Cuthbertson) 115
Pequina Princess (Kipling) 115
Royal Escape (no boy) 109
High Magi (McMahon) 117
Also eligible:
Clak Treasure (Furlong) 110
Capitol Dancer (Broomfield) 122
Carmellos Diamond (McLeod) 116
Falarons Rigel (McMahon) 117

Brewers Shifted

BALTIMORE (AP) — Milwaukee Brewers were named Saturday to replace Washington Senators in the Eastern Division of the American League. Chicago White Sox had hoped to replace the Senators in the Division. The Senator franchise has been moved to Texas and the club will play in the West Division.

Deceit Takes Matchmaker

Times News Services

Deceit, a 6-to-1 betting choice owned by E. P. Taylor of Toronto, held off the closing rush of Sea Saga, a 50-1 outsider, and won the $100,000 Matchmaker Stakes by a head Monday at Atlantic City, N.J.

A Columbus Day turnout of 13,557 thrilled to the exciting finish, in which Double Delta crossed the line third, another head back and half a length ahead of Shuvee, the 6-5 favorite.

Deceit, a filly from Taylor's Windfields Farm, jumped in front at the start of the 1 3-16 miles, yielded the lead briefly to Double Delta at the half-mile pole, regained it coming into the stretch and then just lasted against the closing surge of Sea Saga on the outside.

SECOND MAJOR WIN

It was the second major win in three days for Windfields Farm, coming after Presidia gained the lead on the final turn at Toronto's Woodbine Racetrack Saturday and went on to win the $45,095 Cup and Saucer Stakes.

Victoria Song was second and Gentleman Conn third in the 1 1-16 mile race for Canadian-bred two-year-olds as Taylor's Presidial became the winter-book favorite for the 1972 edition of the Queen's Plate.

Another betting favorite turned in a disappointing performance Monday when Laurie's Dancer, a 19-20 choice, finished a distant fifth in the $50,000 Benson and Hedges Stakes at Toronto's Woodbine track.

Fabe Count, with jockey Lloyd Duffy up, snatched the upset victory by covering the 1⅛-miles on a slow track in 2:36 1-5. Owner Malcolm Smith collected $30,000 as his horse finished five lengths ahead of Lord Vancouver, owned by Conn Smythe. Cool Moon was third.

NOT TOO SHY THIRD

Smythe was forced to settle for third place with a favorite at Vancouver's Exhibition Park Saturday in Canada's richest race for fillies and mares.

Another Toronto-owned runner — Essie B's Venture — snatched the $22,000 winner's share of the $30,000-added purse for Ernie Lieberman as she pulled away on the final bend and raced to a 10-length victory in the inaugural running of the 1⅛-mile Export Stakes.

Smythe's Not Too Shy, a five-year-old bay mare that started at 3-to-5 odds, was nosed out by Grand Chere ½ a photo for second.

TORONTO JOCKEY

Essie B's Venture, ridden by Toronto jockey Jim Kelly, packed second-top weight of 116 pounds while Not Too Shy, which was flown to Vancouver last week for the race, carried top weight of 122 pounds.

In Saturday's ninth race at Exhibiton Park, Shadow's Dividend, owned by Tom Druce of Victoria, galloped to a five-length triumph over Love Your Host. Druce had declined an invitation to run his three-year-old, B.C.-bred gelding in Monday's stakes event at Toronto.

In the richest race on United States tracks Saturday, Riva Ridge grabbed the lead coming out of the gate and romped to an impressive victory in the $195,000 Champagne Stakes at New York's Belmont Park.

BY SEVEN LENGTHS

Riva Ridge, ridden by Ron Turcotte of Grand Falls, N.B., reached the end of the one mile horse race seven lengths in front of Chevron Flight and took a major step toward the 1971 juvenile championship.

Winner of the Flash at Saratoga and the Futurity at Belmont in his two previous starts, Riva Ridge ran the mile in 1:36 2-5 to boost his record to five victories in seven starts and increase his bankroll to $246,196 with first money of $117,090.

At Arcadia, Calif., Kobuk King proved he can run long distances on the grass by capturing the $56,900 Carleton F. Burke Handicap at Santa Anita.

Ridden by Howard Grant, Kobuk King broke quickly for an early lead, held the edge until the final furlong, then lengthened it to 1½ lengths ahead of Over the Counter. Argentine-bred Figonero was third.

Sumner Keeps Climbing Title

NORTH VANCOUVER (CP) — Roger Sumner of Vancouver won the Pacific Northwest bicycle hill-climbing championship Sunday. Sumner, who has won the title three traight years, covered the 2.3-mile course in 12 minutes flat. Tied for second, in 12 minutes, 11 seconds, were Ian Whale of Coquitlam and George Tradwick of Richmond.

Plan a midweek getaway

It's a beautiful holiday bargain. Your room for 3 nights beginning Sunday, Monday or Tuesday. 3 breakfasts and 2 dinners. Afternoon tea. Nightly dancing and entertainment. Plus a free health treatment and your choice of 18 holes of golf or a curling lesson. All for only $45 per person (double occupancy, main hotel). Get away soon. See your travel agent or write Max A. Nargil, Managing Director.

THE HARRISON
Harrison Hot Springs, British Columbia

Burning Rectal Itch Relieved In Minutes

This Special Hemorrhoid Remedy Contains A Unique Healing Substance That Relieves Pain As It Shrinks Hemorrhoids

One of the most common afflictions is a condition known as "Itching Piles." It is most embarrassing for the sufferer during the day and especially aggravating at night.

If you want satisfactory relief—here's good news. A renowned research laboratory has found a unique healing substance with the ability to promptly relieve the burning itch and pain. It actually shrinks hemorrhoids. This substance has been shown to produce a most effective rate of healing. Its germ-killing properties also help prevent infection.

In one hemorrhoid case after another "very striking improvement" was reported. This improvement was maintained in cases where clinical observations were continued over a period of many months. Furthermore, these tests and observations were made on patients with a wide variety of hemorrhoidal conditions.

All this was accomplished by a healing substance (Bio-Dyne)—developed by a world-renowned research institution. This substance is now obtainable in *ointment* or *suppository* form known as *Preparation H*. Ask for Preparation H Suppositories (convenient to carry if away from home) or Preparation H Ointment with special applicator. Available at all drug counters. Satisfaction or your money refunded.

Preparation H

'71 VOLVO CLEARANCE

Selling out all brand new and staff driven 1971 Volvos, while they last, at exceptional savings. Get the car that's built to last and last, with superb engineering and many luxurious extras. Come in and be surprised at these big savings. 1972 cars are on their way at higher prices. Be smart. Buy now for best selection at lowest prices.

Brian Holley
3319 Douglas at Cloverdale
Phone 384-1161

WHO ELSE?

Nobody else provides on-the-spot typesetting, typing, art service AND instant printing. Just us . . . ask us about it.

IDEALETTER SERVICES
605 Courtney Street 384-5211
20 Steps from Government St.

STEPS FOR HEALTH — 88-YEAR-OLD RETIRED DENTIST DR. JEROME G. HESS gave up his dentistry practice after 42 years because of his declining health in 1952.

Nine years later he started taking dancing lessons to get some regular exercise and ward off the aging process. It evidently worked. Last year Hess won a national foxtrot and tango title in Miami, Fla., and now—at the age of 88—is training hard to defend his title in April. "I'll be ready," promised the retired dentist, who has been going to Fred Astaire Studios twice a week for lessons since 1965.

To Stay Young!

Fred Astaire and Dr. Hess suggest *Dancing!*

Why don't you try the same?

New Student Offer

ADVANCED and BEGINNER DANCE CLASSES

Start Immediately

LIMITED TIME ONLY!

15 HOURS $5.00

THIS OFFER INCLUDES
- 3 Private Lessons
- 9 Group Lessons
- 9 Social Dancing

YOU CAN LEARN
CHA CHA, SWING, TANGO, MAMBO, FOX-TROT, WALTZ, Latest Discotheque Numbers, BOSSA NOVA AND POLKA.

Come In—Write—Phone
Open 'til 10 p.m.
388-7896

NEW ADULT STUDENTS ONLY
Fred Astaire DANCE STUDIOS
723 FORT ST. (Downstairs)

Shop Simpsons-Sears Wednesday, Thursday and Friday nights 'til 9

SIMPSONS-SEARS

DuBarry Art of Beauty Contest

You may receive a year's supply of leading beauty products . . . absolutely FREE! Just enter DuBarry's "Art of Beauty" contest at Simpsons-Sears store. It's easy . . . visit the DuBarry counter and fill out an entry form. No purchase is necessary. If your name is drawn, you'll be asked a skill-testing question. Just answer correctly, and a full year's supply of DuBarry beauty is yours, (up to $100 retail value). Don't miss your chance.

Contest closes Saturday, October 30.

While at the DuBarry counter be creative! Add your touch to a canvas using oil paints, and watch the painting grow. Contest winner will also receive this painting, framed!

Have a chat with Mrs. Joyce Mayer. She can answer any questions you may want to ask about Moisture Petals makeup. She can even recommend the one most suitable for you. Mrs. Mayer will be at the DuBarry counter.

At Simpsons-Sears' DuBarry counter, take a moment to try these fabulous Moisture Petals makeup products:

A. Penetrating Cleanser ..... Ea. 3.75
B. Special Astringent ..... Ea. 3.75
C. Skin Freshener ..... Ea. 3.75
D. Creme Superbe ..... Ea. 3.00
E. Cleansing Cream ..... Ea. 2.75
F. Moisture Petals ..... Ea. 4.50
G. Night Cream ..... Ea. 3.50

Simpsons-Sears: Beauty and Health (8)

Simpsons-Sears, Hillside: 3190 Shelbourne Street. Lots of Free Parking . . . No Tickets, No Time Limit.

Temperamental Tiriac Topples As Smith Clinches Cup Victory

CHARLOTTE, N.C. (AP) — Romania's Ilie Nastase completed a four-set victory over Frank Froehling III Monday in the final, but meaningless, match of the Davis Cup challenge round.

The defending championship United States tennis team retained the cup Sunday when Stan Smith defeated Ion Tiriac for an unbeatable 3-1 edge in the five-match series.

Nastase defeated the 29-year-old Froehling from Fort Lauderdale, Fla., 6-3, 6-1, 4-6, 6-4. Their match was halted by rain Sunday with Nastase leading 2-0 in the second set.

STAN SMITH
. . . victory signal

Smith smashed the temperamental Tiriac 8-6, 6-3, 9-0 to clinch the cup triumph for the U.S. before Sunday's rains halted play.

NINTH VICTORY

It was Smith's ninth victory in 10 Davis Cup matches during his career, his only defeat coming in doubles Saturday when Tiriac and Nastase beat him and 20-year-old Erik Van Dillen of San Mateo, Calif., 8-5, 6-4, 8-6 for Romania's only point.

In the opening days singles, the six-foot-four Smith, an army private who is the reigning U.S. Open champion and Wimbledon's runner-up this year, crushed Nastase 7-5, 6-3, 6-1. Froehling, a surprise choice, downed Tiriac in a two-day, five-set marathon, 3-6, 1-6, 6-1, 6-3, 8-6.

Tiriac, an awesome figure with a Fu Manchi mustache and a head of black curly hair, was his own worst enemy in a match in which he didn't give himself a chance.

From the outset, he was bickering with officials and arguing with the highly demonstrative and pro-American gallery.

He glowered at line men, he pelted balls petulently into the back stop and into the net, he protested to the umpires' chair and pulled stalling tactics.

Twice, he asked referee Harry Hopman, the former Australian Davis Cup captain, to make an appeal to the gallery not to make a noise when the ball is in play.

The 24-year-old Smith played poised, defensive tennis most of the time and rarely swung into full net-rushing attack which is his trademark.

FORMAT TO CHANGE

Officials admitted spectators free of charge for Monday's extra day of competition and about 300 persons turned out. Crowds of about 5,000 attended each of the first three days.

This year's competition is the last in which the nation defending the cup does not engage in preliminary rounds. Starting next year, all will compete in zone play leading to the finals.

NETHERLANDS WINS

ROTTERDAM (AP) — The Netherlands defeated East Germany 3-1 Sunday in the Group Seven elimination round of the European Nations Cup soccer tournament.

RAY CALTON SELECTED TO COACH RUGBY TEAM

Victoria's Ray Calton has been named to coach the British Columbia rugby team which meets Australia at Swangard Stadium in Burnaby on Dec. 4.

Calton, who this season succeeded Dave Docherty as head rugby coach at the University of Victoria, is the second Victorian in two years to be named coach of the provincial representative side.

Alan Rees of Victoria coached the B.C. team that participated in the Canadian championship last season.

Peter Pollen FORD

FALL and WINTER ACCESSORIES SPECIAL

FREE Installation on any listed item

- BATTERIES
- TIRES—SNO TIRES
- CUSTOM RADIOS
- WIPER ARMS BLADE REFILLS
- ANTIFREEZE
- TIRE CHAINS
- WINDSHIELD WASHER SOLVENT
- TRAILER HITCH
- STEP-PLATE BUMPERS FOR FORD TRUCKS
- CAR WARMERS
- RUBBER FLOOR MATS
- AIR RIDE SHOCKS

DRIVE-IN
1060 YATES at COOK

Dignity and Service for All Faiths

Thomson & Irving FUNERAL CHAPEL
1625 Quadra St.
Ample Parking.
384-2612

New Place 'n Press Excelon floor tile from Armstrong
The name is what you do!

Place 'n Press

We've eliminated the thing people hate most about tiling a floor. Spreading the messy "guck". Simply peel off the paper. Place tile in position. Press down. It sticks by itself. The adhesive is already on the back.

And Place 'n Press Excelon goes anywhere as long as the floor is flat. On top of old linoleum or tile. Even directly on most basement concrete. You can do a 9 x 12 foot floor in 1½ hours.

And it cuts with ordinary scissors. Use leftover tiles to cover tables, line cupboards, drawers or shelves.

Remember the name is what you do.

PLACE 'N PRESS
The tile that's fun to install! From Armstrong

AVAILABLE AT THE FOLLOWING DEALERS

Armstrong — GUBBON BUILDING SUPPLIES, 1720 Cook, 384-8181
Armstrong — CAPITAL CITY CARPET AND LINO, 1030 Oak Bay Avenue, 598-4441
Armstrong — Stevens Interiors, 1136 Quadra, 386-3951
Armstrong — DAVE TAYLOR DECORATING CENTRE LTD., 570 Gorge Rd. East, 384-1914
Armstrong — Stewart & Hudson, 400 Gorge, 386-3311
Armstrong — Woodward's
Armstrong — MOORE WHITTINGTON BUILDING SUPPLIES, 2614 Bridge, 386-1331
Armstrong — Standard Furniture, 737 Yates, 382-5111

NEWSPAPER ADVERTISING SELLS THE MOST

Shop Simpsons-Sears Wed., Thurs. and Fri. Nights 'til 9

SIMPSONS-SEARS

Acrylic Latex Wall Finish Guaranteed Three Ways!

Sale Price 7.47 Gallon

- Guaranteed 1-coat coverage over any previously painted surface
- Guaranteed washable: surface stains, marks remove easily
- Guaranteed colour-fast: colours retain their fresh look
- Dries in ½ hour with no unpleasant painty ordour
- Tools and hands clean easily in warm, soapy water

As above, in quarts Sale Price, ea. 2.77

Companion colours for Acrylic Latex and Semi-Gloss:
Spring Violet, Champagne Ivory, Light Mint Green, Avocado Fern, Surf Green, Light Sunshine Yellow, Apricot, Parchment Beige, Antique White, Frosty Pink, Pink Blossom, Turquoise, Azure Blue, White, Light Horizon Blue, Light Lemon, Bone White, Blueberry, Jungle Moss and Amber Gold.

Latex Semi-Gloss Enamel 9.97 Gal.
Top quality paint; colour-fast, washable, spot-resistant and guaranteed to cover in one coat, over any previously painted surface. Sale Price, As above, in quarts. Sale Price Ea. 3.47

White "Economy" Latex

Sale Price 3.97 Gal.
All the advantages of a latex paint at this low, sale price. It dries quickly, tools clean easily in water. Gallons only.

9½" Roller Coater

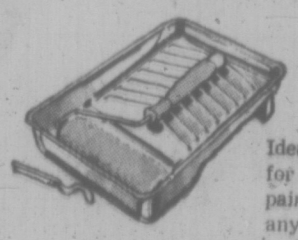

Sale Price 3.97 Set
Ideal tray and roller for use with 1-coat paints . . . it rolls on any paint smoothly, and reduces roller spray.

Portable Paint Sprayer

Sale Price 41.97 Set
Ideal for the homeowner or the hobbyist. Aluminum sprayer holds 1 U.S. quart, gives .07 cu. ft./min. at 20 p.s.i. Comes with inflating kit.

Simpsons-Sears: Paints (29) Phone Enquiries: 386-3161

Simpsons-Sears, Hillside: 3190 Shelbourne Street. Lots of Free Parking ... No Tickets, No Time Limit (10-17)

LOOK! AT THESE PRICES
Below Wholesale!
OAKCREST FOODS 3475 Quadra

THE WAREHOUSE 47 Songhees
WHOLESALE FOOD DISTRIBUTORS
Prices Effective Tues., Wed. Only

Open Every Night 'til 9 P.M.
We Reserve the Right to Limit Quantities

FRESH Ground BEEF lb. 55c
READY-TO-EAT EXTRA LEAN COTTAGE ROLLS lb. 67c
PACIFIC MARGARINE 6 lbs. 1.00
FRESH LOCAL EGGS LOCAL FARM FRESH MED. GR. A DOZ. 39c
PACIFIC MILK 6 TALL TINS 89c
Limit 6 tins per family $5.00 order or over
FIVE ROSES FLOUR 20-LB. BAG 1.15
With 5.00 Order or Over
RED SPRING SALMON UNIVERSAL TIN 39c
B.C. RED McINTOSH APPLES 4 lbs. 49c
PURITAN TOMATO or VEGETABLE SOUP TIN 10c
SUN RYPE FRUIT DRINK Orange, Apple, Etc. 4 48-oz. Tins 98c

Minor Soccer Scores

Results of weekend matches played by teams in the Lower Island Juvenile Soccer Association:

SUNDAY

DIVISION 1

Lake Hill McKenzie Esso 14, Quiag Builders 0.
Boys' Club 7, Oak Bay Optimists 3.

DIVISION 2

Gordon Head ANAF 3, Esquimalt London Boxing 3.
Langford Building Supplies 7, Langford Juniors 0.
Peninsula Thistles 1, Public Service Legion 1.
The Boys 6, Evening Optimists 1.

DIVISION 3a

Evening Optimists 3, Cadboro Bay Gyros 2.
Oak Bay Optimists 4, Matthews Heating 3.
Gorge FC 1, View Royal ANAF 0.
Esquimalt London Boxing 0, Lake Hill Beavers 6.

DIVISION 3B

Boy's Club 6, Peninsula United 1.
Lake Hill Totems 1, Glenwood Meats 0.
Gordon Head Shell 2, Lake Hill Panthers 6.

SATURDAY

DIVISION 4A

Evening Optimists 6, Matthews Heating 1.
Boys' Club 7, Royal Oak Pharmacy 0.
Lake Hill Kiwanis 4, Gorge FC 1.
Langford Legion 3, Cosmos 2.

DIVISION 4B

Oak Bay Optimists 1, Cougars 0.
Machinists 1, Eagles 1.
Cadboro Bay Britannia Legion 4, Gorge Canadians 2.

DIVISION 4C

Esquimalt Meat Market 5, Eagles 3.
Corsairs 1, Gorge United 0 (default).

DIVISION 5A

University Heights Esso 8, Chiefs 0.
Evening Optimists 4, Esquimalt Lions 1.
Ready Mix 4, Boys' Club 1.

DIVISION 5B

Oak Bay Optimists 8, Cordova Bay "B" 0.
Prospect Lake Community 1, Rangers 1.
Wanderers 2, Cougars 2.

DIVISION 5C

Rovers 3, Vickery Construction 1.
Wings 2, Victoria Optimists 1.
Metro Toyota 2, Evening Optimists 0.

DIVISION 6A

Royals 3, Luni Design 0.
Gorge FC 7, Boys' Club 0.
Cosmos 3, Barbary Banjo 2.

DIVISION 6B

Wanderers 2, Tygers 1.
Oak Bay Optimists 4, Lions 0.
Evening Optimists 2, Bird Construction 1.
Cadboro Bay Rovers 3, Parker Johnson 2.

DIVISION 6C

Prowlers 6, Eagles 0.

DIVISION 7A

Van Isle Mouldings 4, Cordova Bay "A" 1.
Tigers 1, Hotspurs 0.
Evening Optimist Olympics 3, Cosmos 0.
Oak Bay Optimists 2, Saanich Lions 0 (playdowns).
Gorge FC 3, Boys' Club 0 (playdowns).

DIVISION 7B

Esquimalt Legion 7, Phelps 0.

DIVISION 7C

Langford Legion 91 6, Aqua Pacific 1.
Six Mile 1, Evening Optimists 1.

Allison Wins National 500

CHARLOTTE, N.C. (AP) — Bobby Allison, whose Mercury trailed at one point by almost two miles, won the rain-shortened National 500 stock car race Sunday as a chilled crowd of 52,000 looked on. The race, which started two hours late because of an overnight rain, was called by officials after completion of 357 miles.

Bobby Isaac finished second, about 12 seconds behind. Donnie Allison was third, Richard Petty finished fourth and Charlie Glotzbach placed fifth.

Peter Pollen FORD

BATTERY SPECIAL

12 VOLT INSTALLED

$17.95 AND UP

1060 YATES at COOK

P.D.Y. FOOD CENTRE

CRAIGFLOWER and TILLICUM

Prices Effective Sun., Mon., Tues., Wed. October 10, 11, 12, 13

OPEN THANKSGIVING DAY

12 p.m. to 6 p.m.

We Reserve the Right to Limit Quantities

PACIFIC CANNED MILK 6 Tall Tins 95c

STANDBY, HALVES PEACHES Reg. 45c Tin 3 Tins 1.00

SWIFT'S PREMIUM BULK WIENERS Reg. 53c lb. 39c

SWIFT PREMIUM BACON Reg. 79c lb. 59c

Canada Choice, Canada Good RIB STEAK Reg. 1.19 lb. 99c

KRAFT CHEEZ WHIZ Reg. 1.79 2-lb. Jar 1.39

CARNATION COFFEE MATE Reg. 1.19 16-oz. Jar 89c

LIPTON CHICKEN NOODLE SOUP MIX Reg. 31c pkg., 4 pkgs. 1.00

FLORIDA NEW CROP GRAPEFRUIT 6 for 69c

LOCAL TURNIPS Reg. 10c lb., lb. 6c

LARGE BEEFSTEAK TOMATOES Reg. 39c, lb. 29c

SIMPSONS-SEARS

SHEEPSKIN BONANZA

3 Days Only!

$69

It's a sheepskin bonanza! For three days only flirty, fashionable cuddly warm sheepskin pant coats will be going for $69! That's genuine sheared sheepskin moulded into natty designs. Jaunty with zip closings, ethnic embroideries, flowered detailings, and perky hoods. Yet toasty warm with cosy shirling lining! Hooded or unhooded, it's the fashion "buy" of the season—sale priced at $69 in sizes 8-16 in white only. So strike it rich . . . this is the cover-up for dresses, pants and skirts.

Personal Shopping: Women's Coats (17)

Shop Wed., Thur. 'til 9

Simpsons-Sears, Hillside: 3190 Shelbourne Street. Lots Free Parking . . . No Tickets, No Time Limit

Pistol, Pencil Go Hand-in-Hand for Saigon Editor

SAIGON (Reuter) — The editor of the Saigon opposition daily newspaper massaged the butt of a pistol on his desk as he spoke about the press in South Vietnam.

Extra ammunition lay strewn in the pencil tray.

"I keep it here—just in case," he said, slightly embarrassed at being asked about the automatic weapon in its white holster.

The shouting and confusion of deadline time in his cramped editorial office reflected the aggressive, impulsive and often zany world of the press in Saigon—a city with 54 daily newspapers for its population of three million.

"There is freedom of the press, but it is a liberty enjoyed only by the few people who by virtue of their position —usually in parliament—can afford to publish newspapers," the editor said.

LONG-HAND STORIES

On his desk lay a stack of manuscripts written by hand — "we cannot afford too many typewriters"—and waiting to go to press as the daily was approaching its 2 p.m. deadline.

By 5 p.m. the editors take a copy of the newspaper to the information ministry and within an hour the main worry of the day—confiscation—will be either relieved or confirmed.

"The ministry just signs a slip saying the journal has violated the press law and on its goes to the interior ministry," the young editor said. The police then raid the printing works and order publication to stop.

"They leave us with a chit for the issues they confiscate."

In August, the opposition newspaper Lap Truong folded after being confiscated 184 times during its 13-month existence. Its publisher charged the government with exerting pressure on the private printing shop which turned out the newspaper.

HAD BACKED KY

Lap Truong had spoken out strongly in favor of Vice-President Nguyen Cao Ky and attacked President Nguyen Van Thieu for Ky's disqualification in the presidential election race.

Consfiscations, eventually followed by a trial and fines, are usually based on Article 28 of the press code, which bars the dissemination of "speculations, false news or true news aimed at jeopardizing security, the economy, army morale or to sow division among the population."

The publishers complain that the law is elastic enough for the government to be able to confiscate any political story.

But government officials point to the thriving and lively press as proof that the publishers are not suffering unduly.

Confiscation of daily newspapers, sometimes three or four a day, is as ineffective as it is frequent, however.

SAFETY IN NUMBERS

Most newspapers are printed at five or six printing works and police find it hard to hit them at the same time before hundreds of editions have been whisked away by a highly organized distribution system.

"Then there's another tactic," the young editor said. "We always keep another printing shop in reserve somewhere which can swing into action if the police have managed to round up all the editions from the other presses."

The publisher of a more conservative journal said he gets his presses moving promptly, as a confiscation order usually takes about an hour to get from the information ministry to the police "and by that time we can have thousands of issues on the streets."

There are 38 Vietnamese language newspapers, 12 Chinese, three English and one French daily in Saigon.

About 15 of the Vietnamese newspapers have circulations more than 10,000.

With policy lines often difficult to determine—especially among the batch of sex- and crime-orientated dailies—12 newspapers appear to be pro-government and about eight lean towards or side vigorously with the opposition.

The main daily, Chinh Luan, which usually backs the government, has a circulation of up to 35,000 and is published by a senator, Dang Van Sung.

A few doors up the street, the chief opposition newspaper, Tin Sang, is published by a former National Assembly deputy, Ngo Cong Duc. It has a circulation of about 25,000.

Newspapers wishing to increase their circulation or add pages must buy up their extra paper from the thriving black market in newsprint.

Coupons obtained from the semi-autonomus press council entitle the newspapers to newsprint corresponding to their circulations at cut rate.

But publishers often will quote a higher circulation to leave them with a surplus to sell to the black market at twice the rate.

SUBURBAN
FORD CORTINA
From $2408
386-6131

N.B. Grits To Name New Leader

FREDERICTON (CP) — The New Brunswick Liberal party will choose a successor to Louis J. Robichaud at a convention here this weekend but the fiery Acadian, who led the party for nearly 13 years, 10 of them as premier, is not expected to take part.

Mr. Robichaud, 46, won the leadership in 1958 and guided the Liberals to power in 1960 when he defeated the Conservative administration of Hugh John Flemming.

Re-elected in two subsequent elections, his 10-year-old government lost to the Conservatives a year ago and he resigned from politics last spring to become Canadian chairman of the International Joint Commission.

When delegates assemble from across the province Friday and Saturday, the public service status of his new post will prevent him from participating in, or even attending, the convention.

His position also stopped him from campaigning for the Oct. 4 Kent byelection in which the Conservatives cracked a Liberal stronghold and captured the seat the former premier held for nearly 19 years in the legislature.

In spite of the byelection defeat, the convention will be the biggest and probably the most colorful in the province's history with a record 1,760 delegates eligible to attend and vote.

Platinum Stolen

SAN FRANCISCO (AP) — A $30,000 supply of platinum disappeared on a flight from Chicago to San Francisco, investigators report. Billy Lee Perkins, 36, of Aptos, Calif., reported two bars of platinum alloy disappeared from a satchel he had checked at O'Hare International Airport in Chicago Friday, authorities said Monday.

BUY NOW
AT
YEAR-END SAVINGS
FORDS TORINOS
MUSTANGS
PINTOS
FORD TRUCKS
Peter Pollen
FORD
Yates at Cook 384-1144

Shop Simpsons-Sears Wednesday, Thursday and Friday nights 'til 9 p.m.

SIMPSONS-SEARS

Silvertone Console Stereos

Your Choice, Sale Price, Ea.

$329

A. Spanish Stereo Console—Mediterranean cabinet finished in handsome Oak veneers. Six speaker sound system has 2 each: 6x9", 3½" and 2½" speakers. Garrard automatic changer has diamond and sapphire needle. Instant start AM-FM-FM Stereo radio and amplifier is solid-state for long life. Jacks for tape record, playback and external speakers. Reg. 349.98 Sale Price ..... Ea. $329

B. Contemporary Console—Handsomely styled cabinet has satin walnut finish. Interior storage room for a cassette deck and record storage. Six speaker sound system, deluxe Garrard changer, diamond needle and solid-state amplifier. Reg. 369.98. Sale Price ..... Ea. $329

C. French Provincial Stereo—Light brown Cherrywood cabinet holds a solid-state amplifier, Garrard automatic record changer with diamond needle and six-speaker sound system. Piano-hinged lid is counter-balanced. Reg. 379.98. Sale Price ..... Ea. $329

Popular Portables at Low Sale Prices

D. 12" Portable TV has a dependable solid-state power supply. Front-mounted controls make adjustments easy. Two-tone Grey cabinet. Reg. 114.98 ..... Sale Price 99.97

E. 17" Portable features a removable Black glare screen to reduce glare and give you improved contrast. Instant-start set comes with private earphone ..... Sale Price 144.97

F. 20" Slimline Portable has a removable glare screen and instant-start sound and picture. 18,000 volt chassis for a bright, sharp picture. Reg. 179.98 ..... Sale Price 169.97

Stereo Cassette Deck records and plays 4-track stereo or monaural. Can be used on any music system with tape jacks. Reg. 199.98 ..... Sale Price, Ea. $100

Simpsons-Sears: Stereos, TVs (57).
Phone Enquiries: 388-9111

Simpsons-Sears, Hillside: 3190 Shelbourne Street. Lots of Free Parking . . . No Tickets, No Time Limit (10-16)

Hertz®

Around the world Hertz rents 6 million cars a year.

That one car is the car we rent *you*.

And, it's what we do for you that made Hertz first in car rentals. Hertz became biggest by being best. Best at giving you the most service. Best at treating you as an individual, not as a license number.

And the better we treat you, the bigger we get. And, the more we can afford to do for you.

Like giving you the widest choice of Fords and other fine cars. Smart, well-maintained cars and sturdy trucks. And the greatest number of rental locations — all linked by a free, world-wide reservations system.

Step up to the Hertz counter. See how we treat you. The best.

One at a time.

Five Balk; Full Troop Withdrawn

SAIGON (AP) — The five U.S. soldiers who balked at going on a night ambush patrol last weekend were withdrawn today from Fire Base Pace along with the rest of their 100-man company.

Maj.-Gen. Jack J. Wagstaff, commander of U.S. forces in the 3rd Military Region, said he had replaced Bravo Company at the artillery base on the Cambodian border "because of all this . . . flak, the possible harm it could do to company morale and in line with normal rotation policy."

Wagstaff said no disciplinary action would be taken against the five reluctant soldiers because "nothing was violated."

SCHEDULED FOR PATROL

Wagstaff said that shortly after the order was given for the night ambush patrol Saturday, the five men were preparing their equipment for the mission when an unidentified reporter came into their bunker.

"In the course of this conversation the men said they were scheduled for a patrol but that they were not going," Wagstaff continued.

"That evening, as the platoon was about to form up for the patrol, the liaison officer from an adjacent South Vietnamese unit came to Fire Support Base Pace to co-ordinate operations for the evening.

"It was discovered at that time that a South Vietnamese operation was scheduled for about the same area as the Bravo Company ambush patrol and was already in position."

Wagstaff said the base commander decided then to cancel the U.S. ambush. But when the commander of Bravo Company heard about the incident, he became angry and formed up a larger patrol which included the five reluctant men for an operation in the same area the next day.

"The five men went," Wagstaff said. "There was no refusal and no discussion."

CAMOSUN COLLEGE
COMMUNITY SERVICES DIVISION
P.O. BOX 490 VICTORIA TELEPHONE 592-2411

WHERE ARE WE GOING?

SOCIALISM & CAPITALISM
WORLD GOVERNMENT
SOCIAL CHANGE
?
POVERTY - MORALITY
POLLUTION
ALTERNATIVES TO WAR
POPULATION EXPLOSION

Your Opportunity to Participate In Active-Group Discussions
First of 10-Session Course THURSDAY, OCT. 14 at 8 P.M.
CENTRAL JUNIOR SECONDARY SCHOOL
10 Sessions — $10.00, Text Included - Single Admission $1.00
TELEPHONE FOR FURTHER INFORMATION

the Bay

SAVE 20%
ON ART SUPPLIES

OILS — Sale, each
Gainsborough oils— 44¢
Pre-tested oils— 64¢-$2
Gel— 80¢
Whites—Flake, Titanium, Zink— 64¢

OIL COLOUR SETS — Sale, each
Hyplar beginner, 6 colours— $6
Hyplar set, 8 colours— 6.98
Gainsborough starter sets—
No. 321, 12 col.—$6 No. 309, 12 col.—3.60
Gainsborough set, plastic box, 12 col.—8.76

WATER COLOUR SETS — Sale, each
Designer round cake, 6 col— $2
12 col.— 3.40 24 col.— 6.40
Tube set, Academy, 12 col.— 7.60

HYPLAR PAINTS — Sale, each
Hyplar acrylic colours— 80¢-$2
Large white and large black— 1.60
Gesso, 16-oz.— $2
Modelling paste—16-oz. 1.80
Gloss medium varnish—8-oz. 1.60
Matte medium varnish—8-oz. 1.60
Spray Hi-gloss—6-oz. 1.20
Hygel tube— 1.60
Hyslo tube— 1.60

BRUSHES — Sale, each
Oil—White bristle. Sizes 1-12. 60¢-2.80
Oil—Sable. Sizes 0-14. 73¢-3.40
Red sable—Sizes 0-12. 56¢-1.96
Gainsborough white bristle—
Sizes 1-12. 48¢-2.32
White bristle fan blender—
Sizes 3 and 6. 80¢-$1
Watercolour—Sable. Sizes 0-8. 48¢-2.16
Oxford—Squirrel. Sizes 1-12. 32¢-1.16
Hyplar—Nylon. Sizes 2-16. 80¢-2.60
Hyplar—Round, nylon. Sizes 1-12. 72¢-1.44

PACKAGED BRUSHES — Sale, pkg.
1.20

EASELS — Sale, each
Table easel—Aluminum. 4.40
Wooden easel— 7.60
Aluminum easel— 17.60

CANVASSES — Sale, each
Boards—6"x9" to 24"x36". 24¢-2.40
Wooden sketch boxes— 13.20 and 11.60
Metal sketch boxes— 14.80

BOXED OIL PASTELS — Sale, box
12 col.— 40¢ 16 col.— 56¢
24 col.— 1.80 36 col.— 1.20
48 col.— 1.60

PADS — Sale, each
Oil pads—9"x12". 1.56
12"x16"— 2.36 16"x20"— 3.44
Water colour and drawing pads—
9"x12"— 1.20 12"x18"— 2.24
18"x24"— 3.60
Water colour pads—9"x12". 1.68
10"x14"— $2 12"x16"— 2.60
Sketch pads, all purpose—
6"x9"— 60¢ 9"x12"— 84¢
12"x18"— 1.44 18"x24"— 2.60
Charcoal pads—White.
9"x12"— 1.20 12"x18"— 1.80
Charcoal pads—Assorted colours.
9"x12"— 1.32 12"x18"— 2.40
Student table pads—
12"x18"— 76¢ 9"x12"— 44¢

MEDIUMS — Sale, each
Turpentine—2½-oz. 44¢
8-oz.— 80¢ 16-oz.— 1.20
Linseed oil—2½-oz. 48¢
8-oz.— 1.04 16-oz.— 1.80
Gumtime—
2½-oz.— 52¢ 8-oz.— 1.44
Copal painting medium—
2½-oz.— 80¢ 8-oz.— 1.56
Oil painting medium—2½-oz. 96¢
Tuffilm spray—
6-oz.— 1.20 16-oz.— $2
Retouch spray—
6-oz.— 1.20 16-oz.— $2
Damar spray—
6-oz.— 1.20 16-oz.— $2
Copal varnish—2½-oz. 64¢
Retouch varnish—2½-oz. 64¢
Shellac—2½-oz. 56¢
Demar varnish—2½-oz. 64¢
Matte varnish—2½-oz. 80¢
Charcoal fixative—2½-oz. 36¢
Pastel fixative—2½-oz. 44¢
Japan drier—2½-oz. 52¢
Hand and brush cleaner—2½-oz. 56¢

ACCESSORIES — Sale, each
India ink—Grumbacher. Black. 64¢
Pallette knives— 40¢-80¢
Painting knives— 1.07-1.60
Erasers—Kneaded gum. 16¢
Art set—Art of drawing and painting. 7.99
Pencils—H.B.-6B. 20¢
Walter Foster art books — $1
Stretcher strips—8" to 40". 36¢-$1
Palette cups—
Single— 20¢ Double— 36¢
Wooden palette—Oblong, 10"x14". 2.36

CHARCOAL — Sale, each
Charcoal pencils—Soft, medium, hard. 16¢
Artist charcoal—5 to a box. 32¢

Art Supplies, Downtown, Lougheed, Richmond, Victoria

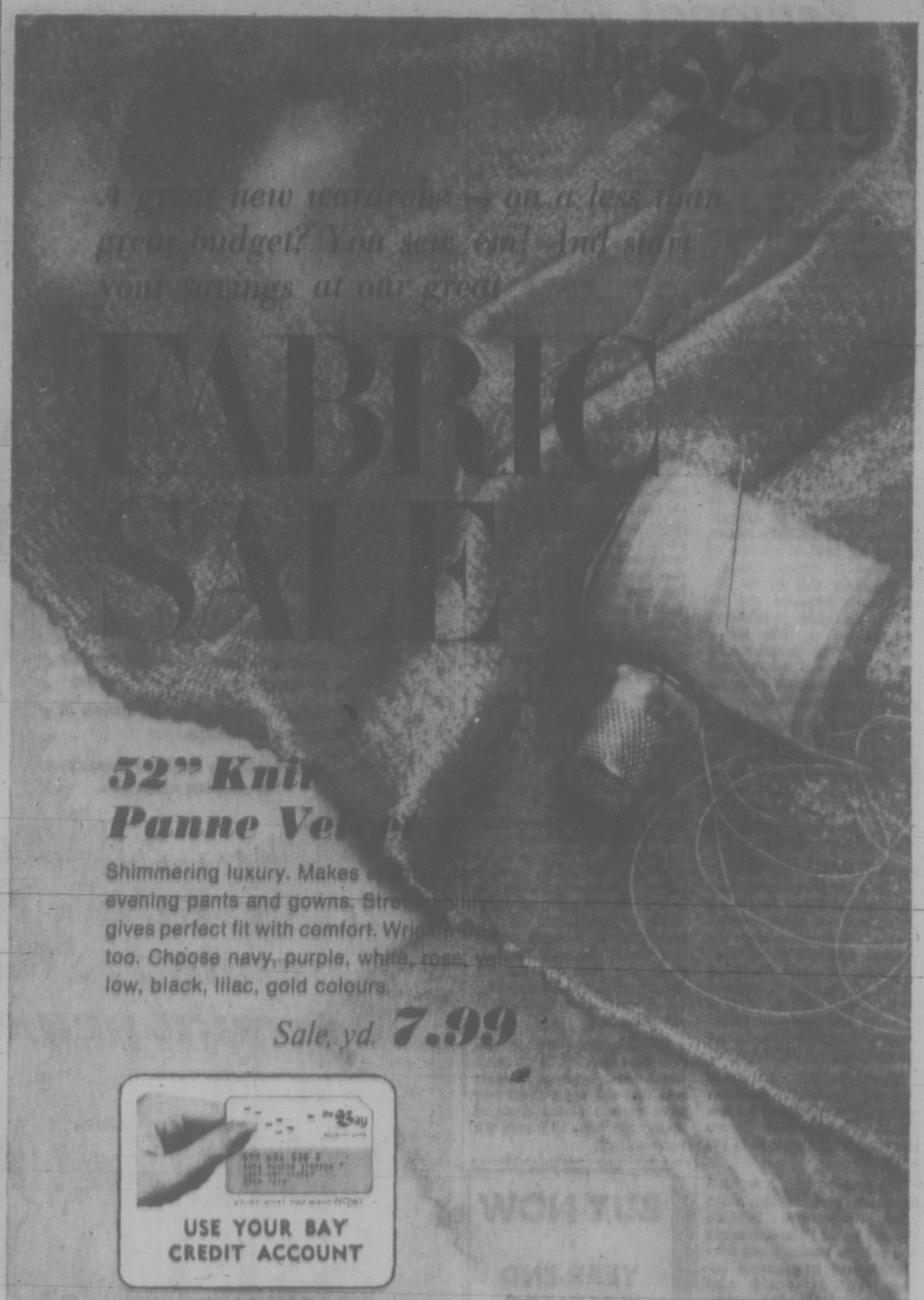

52" Knit
Panne Ve

Shimmering luxury. Makes
evening pants and gowns. Stre
gives perfect fit with comfort. Wri
too. Choose navy, purple, white, rose, ye
low, black, lilac, gold colours.

Sale, yd. 7.99

USE YOUR BAY CREDIT ACCOUNT

T115 45" PRINTED MOSS CREPE. Gorgeous colours make it a versatile fabric. Perfect for the 'soft shirt' look, blouses, hostess gowns. Co-ordinates beautifully with solid colours. 100% polyester. Crease resistant, machine washable, drip-dry. Florals, abstracts, geometrics in navy, red, off-white, burgundy, purple, green, blue, yellow, aqua, lilac, orange, hot pink, brown, black.
Sale, yd. 3.99

T116 45" SPARKLE NYLON ORGANZA. Sheer, shimmering beauty. Very elegant blouses for a velveteen suit - or spiffy with our quilted prints. Easy to sew, hand washable, drip dry. White, blue, kelly, orange, yellow, red, off-white, coral, lime, aqua.
Sale, yd. 1.99

T117 36" COTTON VELVETEEN. The ever popular fabric for unlimited uses - and new now, for day wear. Easy to sew, crease resistant, colour fast. Navy, red, yellow, green, brown, royal, gold, turquoise, pink, moss, black, purple.
Sale, yd. 2.29

T118 40" KRUSHLESS VELVET of 100% rayon has a dense, deep plush look. Magnificent for evening wear. Elegant for pant or skirt suits. Hard wearing, crease and stain resistant. In black and rich tones of fuchsia, gold, green, brown, purple, American beauty, peacock, moss.
Sale, yd. 5.99

T119 40" CRAZY CRUSH VELVET. A beautiful fabric in glowing, jewel-like tones of gold, moss, brown, peacock, green, purple, American beauty, fuchsia and black. For high fashion casual wear to the loveliest of evening clothes. Get a little of each to make a glamorous patch-work hostess skirt! Easy to sew.
Sale, yd. 4.99

T120 60" 100% POLYESTER CRIMPKNIT. Lovely crepe weaves. Choose purple, red, gold, navy, black, chocolate, moss, royal, turquoise, pink, orange, lilac. Machine washable and drip-dry.
Sale, yd. 4.69

T121 60" YARN DYED TREVIRA PRINT KNITS. Machine washable and drip-dry! Just the fabric you've been looking for to make your new suit, cape or light, dressy coat. Easy to sew and fit. Right on in subtle geometrics, jacquards, novelties. Rust, purple, burgundy, moss, brown, red, black, navy.
Sale, yd. 7.99

T122 60" PRINTED POLYESTER DOUBLEKNITS. Definitely today and super for knit fashions. Florals, abstracts and monotones in navy, red, white, green, yellow, orange, blue, aqua, gold, brown, black, off-white, purple, lilac. Machine washable, drip-dry.
Sale, yd. 6.99

T123 60" IMPORTED LUREX CRIMPKNIT. For that "big evening" formal dress - or a lovely blouse with a velvet suit! Gold or silver colour Mallesse threads with a soft glitter. Easy sew, crease resistant, washable and drip-dry.
Sale, yd. 8.99

T124 45" SUPER ARNEL QUILTED JERSEY PRINTS. Team up with plain crepes for the total look. In small florals and geometrics in red, green, blue, turquoise, purple, yellow, orange, brown, black. Machine washable and drip-dry too!
Sale, yd. 4.99

T125 45" ACRYLIC CREPE. Very chic for lounge-wear, the 'smock look' hot pants. In bold florals, geometrics, abstracts in black, brown, orange, yellow, blue, red, purple, burgundy, green, hot pink, gold, lilac.
Sale, yd. 2.99

Fashion Fabrics, DOWNTOWN, LOUGHEED, RICHMOND, VICTORIA, PRINCE GEORGE

FREE PARKING while shopping at the Bay

TO MAKE ALL THE GREAT NEW LOOKS . . .

The Baycrest Automatic Portable
T126
Has 24 decorative stitch cams so you can sew all fabrics with ease. Has all utility stitches too . . . blind hems, stretch stitches, buttonholes . . . built-in motor, push-button reverse and twin needle sewing. 20 yr. manufacturer's defects warranty. 1 yr. Baycrest service guarantee. Complimentary instruction.
Sale, each $119
Console model, $149.
Sewing Machines, DOWNTOWN, LOUGHEED, RICHMOND, VICTORIA, PRINCE GEORGE

Hudson's Bay Company

385-1311 DAILY STORE HOURS 9:30 A.M. 'TIL 6 P.M.
THURSDAY AND FRIDAY 'TIL 9:30 P.M.
THERE'S MORE FOR YOU DOWNTOWN

'Regional Aid Plan a Failure'

FREDERICTON (CP) — The Atlantic Provinces Economic Council today called for a re-organization of the federal department of regional economic expansion on a regional basis to bring the department "closer to the people it is designed to serve."

The recommendation comes in APEC's fifth annual review of the Atlantic economy which says the department is "an abandoned orphan, shunned by its bureaucratic playmates and supported only grudgingly by Canadian taxpayers."

APEC, a non-profit, non-political organization that promotes the economic and social development of Atlantic Canada, says DREE's record during its first 30 months of operation is "disappointing." It attributes this to the department's structure and approach, its failure to establish and adhere to firm policy lines and "the government's inept handling of the national economy" which has made regional progress difficult.

Transfer of planning, implementation, industrial intelligence and promotion for the Atlantic provinces from Ottawa to a regional office headed by a deputy minister is the main recommendation in the 118-page report.

RETAIN SMALL OFFIECS

A field office subordinate to the regional office should be maintained in Newfoundland because of distance and "somewhat different problems." A single Maritime operation should be the goal of regionalization, but APEC says it may be necessary to retain small provincial offices for an unspecified period of time.

Administration, co-ordination and evaluation functions of the department and the Regional Development Incentives Act would remain in Ottawa.

The report says the regional approach would bring about close co-operation between various levels of governments and private business and development of home-grown businessmen. It would also make it easier for the department to participate in more imaginative programs and permit it to co-ordinate its activities in the region.

Seven reasons are given by APEC for its recommendation of regionalization. It says the "Ottawa-based bureaucracy" is central. Canadian-oriented and that regional planning carried out thousands of miles from the areas it is designed to assist is difficult. Also:

—Industrial intelligence must be focused on a regional basis;

—Programs appropriate for one underdeveloped region may not be appropriate for another;

—The national political climate may not be favorable for types of innovation needed in the Atlantic provinces;

—Closer co-operation is needed between the three levels of government and between government and the private sector;

—The present structure of the department has not functioned to the best advantage and is not likely to do so.

CONCEDES POINT

APEC concedes that its recommendations, which would remain in effect for at least 10 years, would result in a temporary slowdown of department activity. "The alternative, however, would be infinitely less desirable: an ill-organized and only partially effective department destined to incur increasing criticisms and perhaps to be dismantled with its job undone."

Under the present setup, there is an assistant deputy minister for the Atlantic provinces and field officers in the provincial capitals.

In the absence of any long-term commitments by Ottawa, APEC says, the provinces regard the department as a "temporary cornucopia to be plucked as quickly as possible before Ottawa snatches it away." Examination of statements by department officials has failed to produce indication where regional development fits into the government's priorities and how long the department will remain in existence.

"Ottawa must assure the provinces that DREE is going to remain for at least 10 years and that the department will have certain stated sums of money available to it over the period. . . ."

BUY NOW AT YEAR-END SAVINGS

FORDS TORINOS
MUSTANGS
PINTOS
FORD TRUCKS

Peter Pollen FORD

Yates at Cook 384-1144

A great Christmas gift idea

BONUS SUBSCRIPTION OFFER

Here's a gift package that will be remembered long after the Christmas season: a year's subscription to Beautiful British Columbia magazine *plus* a full-color 1972 calendar-diary. You can give both for just $2 – the regular price of the magazine subscription alone.

We announce your gift with a greeting signed in your name and the current Winter issue of Beautiful British Columbia. The 1972 Spring, Summer and Fall issues will be mailed as published.

This offer applies only to new and renewal subscriptions, purchased for $2 and commencing with the Winter, 1971 issue. Please order early.

BEAUTIFUL BRITISH COLUMBIA MAGAZINE
Department of Travel Industry,
1019 Wharf Street,
Victoria, British Columbia

Please send the Beautiful British Columbia gift package to each of the names on the attached list. Sign my name to the calendar-diary as follows:

NAME _____

ADDRESS _____

Be sure to attach list and remittance before mailing. Make cheques or money orders payable to the Minister of Finance.

SEASON LEADERS ENDORSED: FOR VALUE

the Bay

Hudson's Bay Company
value through savings made possible by Company-wide volume buying.
value represented by the newest in fashion and design.
value backed by the Bay's guarantee of complete satisfaction.

Top styles from Julius Resnick Canada . . . four bargain prices

Sale, each
6.99 7.99
8.99 9.99

Bag all your bits and pieces beautifully in one of these money-savers! Pick from satchels, swaggers, shoulder bags, pouches and totes in shiny Krinkle urethane or new "Vintage", the wonder fabric that imitates leather to perfection. All handbags in this exciting fashion collection are lined and finished with inside compartments, and you'll find a wide selection of colours and hardware detailing to complement everything in your wardrobe. Choose from black, brown, chutney, navy, tan, red. Stash your cash in one of these now . . . you'll save dollars!

Handbags, DOWNTOWN, LOUGHEED, RICHMOND, VICTORIA, KAMLOOPS, KELOWNA, VERNON, PENTICTON

SHOP BY PHONE 385-1311

Phone order board open at 8:30 a.m. daily. Island centres outside Greater Victoria area and Gulf Islands, call Zenith 6040, toll free. Please order by number.

Hudson's Bay Company

FREE PARKING

DAILY STORE HOURS: 9:30 A.M. 'TIL 6 P.M.
THURSDAY AND FRIDAY 'TIL 9:30 P.M.

THERE'S MORE FOR YOU DOWNTOWN

SAVE 1/3
on stone set RINGS

T157 Beautiful rings for men and women set with jade, pearls, turquoise, opal, black Alaska diamond. (hematite) Others with sparkling synthetics such as the colour-changing alexanderite, aquamarine, ruby, sapphire. Some are one of a kind — all are lovely. Sizing, $1 extra each ring.

These 10 rings available at all stores, Downtown, Lougheed, Richmond, Victoria.

T154 Was $45 Now, $30 — T130 Was $50 Now, 33.34 — T131 Was $40 Now, 26.67 — T132 Was $50 Now, 33.34 — T137 Was $45 Now, $30

T134 Was $25 Now, 16.67 — T139 Was $45 Now, $30 — T140 Was 42.50 Now, 28.34 — T137 Was $45 Now, $30 — T136 Was $45

The rings shown below, available DOWNTOWN only. Many more styles not illustrated, at all stores.

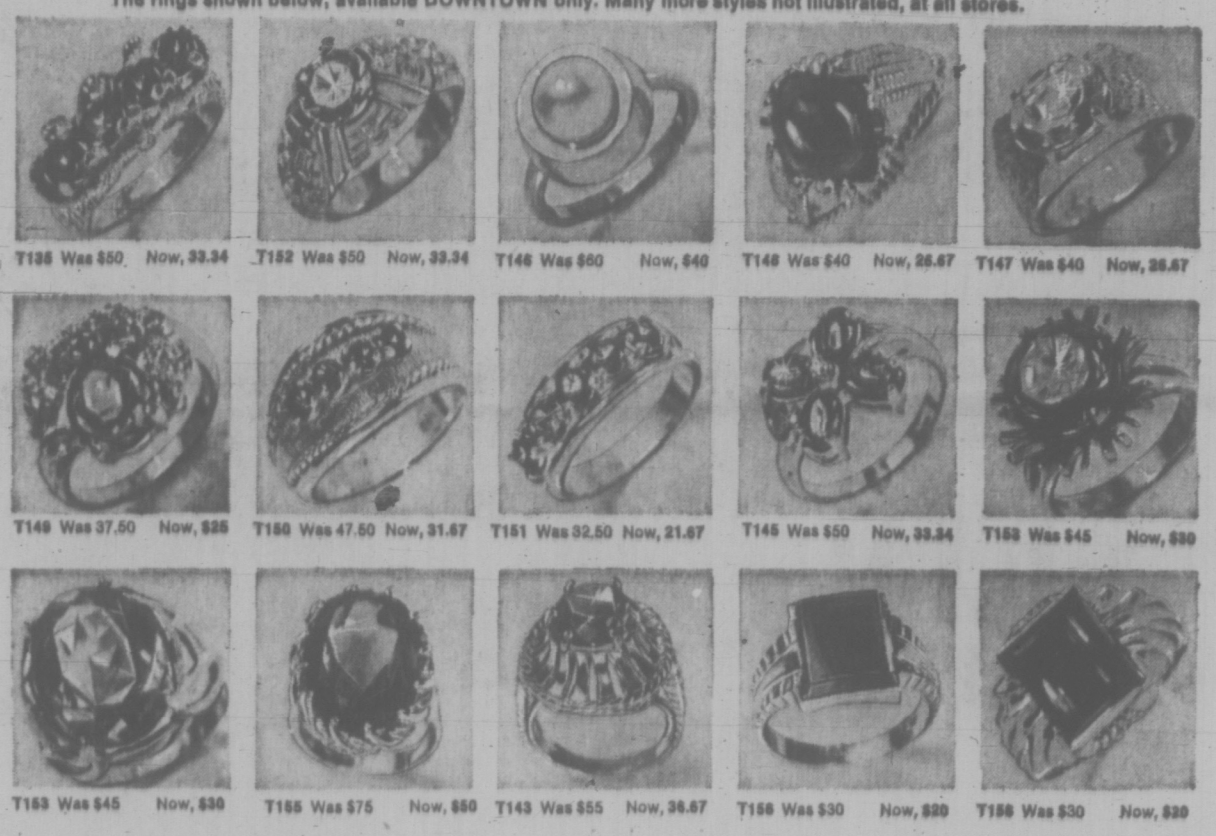

T135 Was $50 Now, 33.34 — T152 Was $50 Now, 33.34 — T146 Was $60 Now, $40 — T148 Was $40 Now, 26.67 — T147 Was $40 Now, 26.67

T149 Was 37.50 Now, $25 — T150 Was 47.50 Now, 31.67 — T151 Was 32.50 Now, 21.67 — T145 Was $50 Now, 33.34 — T153 Was $45 Now, $30

T153 Was $45 Now, $30 — T155 Was $75 Now, $50 — T143 Was $55 Now, 36.67 — T158 Was $30 Now, $20 — T156 Was $30 Now, $20

The Bay presents . . . Wednesday through Saturday . . .

FALL '71 PARADE OF BAZAARS

Wednesday, October 13

- ★ ORDER OF AMARANTH—MIZPAH COURT
- ★ VIC VAN ISLE KINETTES
- ★ BETA SIGMA PHI—PRECEPTOR CHAPTER
- ★ ST. JOSEPH'S CHURCH
- ★ W.A. TO NAVY LEAGUE
- ★ ST. MARY'S ANGLICAN CHURCH WOMEN
- ★ PAKISTAN EMBROIDERY

Thursday, October 14

- ★ CANADIAN FORESTERS' LIFE INSURANCE SOCIETY
- ★ CYSTIC FIBROSIS
- ★ AUXILIARY TO ROYAL CANADIAN AIR FORCE ASSOCIATION
- ★ VICTORIA PURPLE LODGE NO. 104—L.O.B.A.
- ★ ST. MARK'S ANGLICAN CHURCH WOMEN
- ★ OXFAM
- ★ GORGE SOCCER CLUB
- ★ G. R. PEARKES HANDICAPPED CHILDREN'S CLINIC

Friday, October 15

- ★ CARNE REBEKAH LODGE
- ★ ST. SAVIOUR'S ANGLICAN CHURCH WOMEN
- ★ BRENTWOOD UNITED CHURCH WOMEN
- ★ COLWOOD WOMEN'S INSTITUTE
- ★ SAANICH KIWANIANNES
- ★ TRINITY PRESBYTERIAN CHURCH WOMEN
- ★ I.O.D.E.—FLORENCE NIGHTINGALE CHAPTER
- ★ QUEEN OF PEACE CATHOLIC WOMEN'S LEAGUE

Saturday, October 16

- ★ BETA SIGMA PHI—OMICRON CHAPTER
- ★ PAT DUFOUR WRENETTES
- ★ NORTH AMERICAN BENEFIT ASSOCIATION
- ★ INTERNATIONAL ORDER OF JOB'S DAUGHTERS BETHEL NO. 36
- ★ ALTRUSA CLUB OF VICTORIA
- ★ AUXILIARY TO FRATERNAL ORDER OF EAGLES.
- ★ VICTORIA DOLLOLOGY CLUB
- ★ QUEEN ALEXANDRA SOLARIUM JUNIOR LEAGUE.

The Bay, Douglas Room, fourth floor

FREE PARKING

DAILY STORE HOURS 9:30 A.M. 'TIL 6 P.M.
THURSDAY AND FRIDAY 'TIL 9:30 P.M.

DIAL 385-1311

THERE'S MORE FOR YOU DOWNTOWN

20,000 Students Holidaying

EDMONTON (CP) — More than 20,000 students remained out of school again today in eight districts west and north of here as a strike of 850 teachers entered its fifth day.

The teachers walked out Friday to support demand for a 1971 contract in which they want a clause saying they will be consulted on any board policy changes which affect working conditions.

Negotiators for the Alberta Teachers' Association and the eight school boards met Monday, but because of a news blackout there was no indication of how the talks progressed.

The teachers say that education is too important to be left entirely in the hands of school boards and emphasize the need for teacher involvement in decision making. The boards claim the clause could lead to a takeover of education by the teachers.

More than 50 per cent of the province's teachers now have new contracts which include consultation clauses.

WAGES ALSO AN ISSUE

The affected areas are Jasper, Grande Cache, Parkland, Drayton Valley, Lac Ste. Anne, Thibault, Westlock and Barrhead.

When the strike started, wages had not been settled either. There are different scales in each district, but generally they range from $4,085 a year for a first-year teacher with no experience to $12,700 for a teacher with a masters' degree and 11 years teaching experience.

Meanwhile, a contract dispute in Lethbridge and Medicine Hat areas is threatening to leave 16,000 students without instructors. The teachers have rejected a 16.8-per-cent wage increase over 28 months.

The proposed contract, suggested by a conciliation board, also includes a consultation clause which the teachers claim is weak.

And in the central bargaining area, results of a strike vote by 1,000 teachers will be known later this week. A strike there would leave 27,000 students out of school.

Hirohito Relaxes On Riverboat

BONN (AP) — Emperor Hirohito of Japan relaxed on a Rhine riverboat today, the 17th and final full day of his journey through Europe.

The emperor and Empress Nagako boarded the yacht Loreley at Bingen, 62 miles south of Bonn, for the sightseeing cruise down the misty waterway.

Two West German patrol boats with heavy machine-guns escorted the Loreley through the thick barge traffic of the Rhine.

Police in Cologne Monday detained a young woman accused of helping daub on the facade of the new Japanese Cultural Institute a wreath-and-swastika design with the inscription "Japan-West Germany-USA—war in Asia."

Some boos were heard in the mostly friendly crowd that watched the emperor and Empress Nagako visit the Bonn market square Monday. Leftist leaflets circulated in the crowd denounced the emperor as "a close ally and accomplice of Adolf Hitler."

Three Agree

BONN (Reuter) — West German Chancellor Willy Brandt agrees with British Prime Minister Edward Heath and French President Georges Pompidou on holding a West European summit conference, a West German government spokesman said Monday. The spokesman told a news conference a summit meeting of 10 heads of government could not be held before February or March of next year.

BUY NOW AT YEAR-END SAVINGS

FORDS TORINOS
MUSTANGS
PINTOS
FORD TRUCKS

Peter Pollen FORD

Yates at Cook 384-1144

the Bay

USE YOUR BAY CREDIT ACCOUNT

3 styles—Contemporary, Traditional, Colonial

CUSTOM COVERED SOFA $299 ONLY

Accessory chairs and loveseats are also available in co-ordinated fabrics and colours . . . and at similar low prices. Please allow six weeks delivery.

A. TRADITIONAL SWIVEL CHAIR has button-tufted channel back; poly-wrapped seat cushions.

Only $129

ENDORSED: FOR VALUE

Hudson's Bay Company

value through savings made possible by Company-wide volume buying.

value represented by the newest in fashion and design.

value backed by the Bay's guarantee of complete satisfaction.

B. TRADITIONAL TUXEDO ARM style has high level arms and back forming a frame for luxurious loose back pillows filled with chipped poly-foam, and soft poly-wrapped seat cushions. Bolsters, arm caps and self-decking included. Choose Scotchgard* treated cotton-linen print in gold or red; or modern crushed velvet in Martin or gold.
*RTM

90" sofa, Only $299

Also: **64" Loveseat, Only $209**
Matching Arm Chair, Only $129

C. CALIFORNIAN CONTEMPORARY LOVE SEAT has deep button-tufted 2-division back with polyfoam padding; polyfoam-wrapped, knife-edge cushions. Shepherd castors on front. Arm caps, self-decking included. Choose from supersoft vinyl upholstery in black or cinnamon tone; or elegant crushed velvet in Martin, or gold colour.

73" love seat, Only $209

Also: **100" Sofa, Only $299**
Swivel Tub Chair, Only $129

D. WING BACK COLONIAL has high carved back rail and semi-attached, button-back cushions, wood trim. Polyfoam-wrapped seat cushions over spring edge, self-covered deck. Choose Scotchgard* treated cotton/linen print in pumpkin or gold; or 100% Herculon multi-tone texture (bubble yarn) in nugget or sage colours.*RTM

90" Sofa, Only $299

Also: **65" Loveseat, Only $209**
Matching Arm Chair, Only $119

Furniture, DOWNTOWN, LOUGHEED, RICHMOND, VICTORIA

Hudson's Bay Company

385-1311 FREE PARKING

THURSDAY AND FRIDAY 'TIL 9:30 P.M.
DAILY STORE HOURS 9:30 A.M. 'TIL 6 P.M.

THERE'S MORE FOR YOU DOWNTOWN

Local News
Family Section

Victoria Daily Times

Second Section
Pages 25-44

VICTORIA, B.C., TUESDAY, OCTOBER 12, 1971 —PAGE 25

CAUT Lashes Uvic Prof Report

★ ★ ★ ★ ★ ★

Statement Charges 'Defects' in Tribunal Make-Up

The Canadian Association of University Teachers today attacked the report of the advisory board on the firings of three University of Victoria professors.

In a statement, CAUT criticized the formation and composition of the three-man board which investigated the dismissals of Dr. William Goede, Dr. Tikam Jain and J. P. Graff.

"Three basic defects" in the review procedure were cited in the report. They were: neither the three professors nor the Uvic Faculty Association was consulted in establishing the board; the terms of reference of the board were limited to the issue of "natural justice"; two of the three members of the board lacked academic experience.

The advisory board's report was released two weeks ago and strongly supported the Uvic administration's position in handling the three cases. Goede and Jain were denied tenure by the university and Graff was denied a promotion, which meant that all three had to leave the university.

The board's report was sharply critical of the role of CAUT in the dispute, calling CAUT's censure of Uvic president Bruce Partridge "intemperate, premature and insupportable."

●

The CAUT response charges that "the great bulk of evidence concerning CAUT's role was submitted by the only witness with sufficient confidence in the board to present himself, namely President Partridge, whose relations with CAUT have not been happy, and whose knowledge of the Canadian academic scene in which CAUT operates is of two years' duration."

As a result, the CAUT statement said, the board was presented with "a confused and incomplete body of material to reflect on, and the board has produced a report on CAUT's role that is equally confused and incomplete."

Partridge was censured, the CAUT statement said, because he had reversed the recommendations of faculty and department committees "without providing written reasons and without providing the proper academic appeal to the faculty members involved."

The censure was not acted upon quickly, but considered over a period of weeks, with all CAUT executive members getting a chance to read Partridge's response to charges against him.

The CAUT statement said another area of confusion in the advisory board's report was the nature of CAUT, and its role in academic freedom and tenure cases.

"The report of the board represents CAUT as a body that claims to be impartial and then fails in the duties that belong to such a role," the statement said. "Committees of CAUT do not profess to be, nor do they act as, impartial tribunals."

●

The intention of CAUT's committees is "to act on behalf of faculty members who appeal to it, and in the interest of the association," according to CAUT's policy statement on academic appointments and tenure.

"The present report is quite mistaken in its assumption that CAUT has claimed the role of impartial adjudicator in these cases, and therefore many of the comments and conclusions of the report are irrelevant."

CAUT charges in its statement that the "central question" in the three cases is "why the president of a Canadian university should exercise his executive power to reverse faculty recommendations on academic appointments without giving any reasons for his decisions and without providing any adequate form of appeal.

"President Partridge not only chose to set himself against the established practice of the vast majority of Canadian universities; he has failed to develop any justification for his actions other than to assert that he cannot be shown to have omitted any actions explicitly required by the University of Victoria tenure document.

"When the chief executive officer of a university takes an action whose predictable consequences — months of dissension and turmoil on the campus — must be borne by a large community of professors and students, some better justification is required than the argument of non-liability, which derives rather from legalism and caution than from wisdom and decency."

●

The advisory board held eight days of hearings in June and July. The CAUT, students and faculty members boycotted hearings, although CAUT sent an observer.

The advisory board was chaired by Colin MacLaurin, former Alberta Supreme Court justice. UBC dean of pharmacy Dr. Bernard Riedel and Vancouver lawyer A. B. Carrothers were the other members.

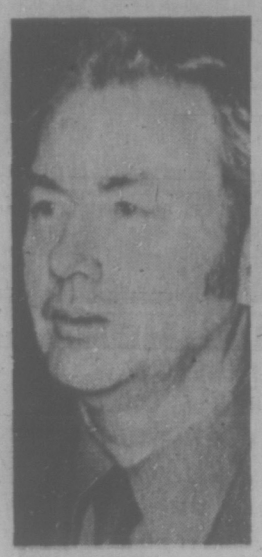

McDOUGALL

Change Fluoride Voting —Dentist

A report prepared by the Canadian Dental Association shows British Columbia still trails the rest of Canada in introducing fluoridation and a local spokesman said today it's time to change the referendum rules.

Dr. David Philip, president of the Victoria and District Dental Society, said he would like to see the Municipal Act amended so that a simple majority rather than the current 60 per cent would be sufficient to approve fluoridating a municipal water supply.

"The public are being done a disservice by having to have 60 per cent . . . for such an important health measure," he said.

Dr. W. D. McDougall, the Victoria dentist who heads the B.C. Dental Association, added that no big push for fluoridation is currently planned by dentists.

Instead they will launch a campaign shortly on proper tooth care, another aspect of preventative dentistry.

Both were commenting on the annual report, Fluoridation in Canada, prepared by the Canadian Dental Association, which notes that at the end of last year:

● There are still 8½ million Canadians who could but are not receiving the tooth decay fighting benefits of fluoridated water.

● There are now 7.3 million Canadians drinking fluoridated water, 46 per cent of the population who could practically receive it. (About 5.5 million others live in remote areas without piped water or water naturally fluoridated).

● In British Columbia there are now 23 communities with fluoride-adjusted water systems, meaning fluoridated water for 10.7 per cent of the province's population on piped water or 8.5 per cent of the total population.

● British Columbia ranked last at the end of 1970 among 10 provinces and two territories on the basis of percentage of population on piped fluoridated water. Highest province was Manitoba where 90.9 per cent of people on piped water have it fluoridated.

● Among major centres with fluoridated water are Halifax, Ottawa, Toronto, Hamilton, London, Windsor, Winnipeg, Saskatoon and Edmonton. Among major centres without it are Montreal, Quebec City, Hull, Vancouver, Victoria, Regina, Calgary, Lethbridge, Thunder Bay, Kitchener, Kingston, Niagara Falls, Sault Ste. Marie, Saint John, N.B. and St. John's, Nfld.

● Another 330,000 population joined those with fluoridated water last year and fluoridation is proceeding in several Ontario centres this year, including Sarnia, Ajax, Pickering, Paris, Amherstberg, Anderon and Malden, which have a combined population of more than 200,000.

The Canadian Dental Association release, commenting on whether fluoridation should still be a controversial issue after a quarter-century experience in Canada, says:

"Fluoridation is still occasionally referred to as 'controversial.' That's like calling the shape of the earth controversial just because there are a few people left who insist that it is flat."

A government source said today changes in the Municipal Act now mean that a 60 per cent majority would still be required in a fluoridation referendum unless 60 per cent or better of eligible voters cast ballots, in which case a simple majority will carry.

Fluoridation went to the voters twice in Oak Bay in consecutive years. In 1965 it missed by 18 votes getting the 60 per cent majority and the following years was defeated by about 300 votes.

In 1968 a majority of Greater Vancouver voters favored it but the 56 per cent who voted yes still fell short of the required margin.

On Vancouver Island, Gold River, Campbell River, Comox and Courtney have fluoridated water.

Dr. J. L. M. Whitbread, senior public health officer in Greater Victoria, said he is certain the metro health board will back any effort to establish fluoridated water locally. The board has been on record favoring it for over 20 years.

A study conducted with children in Prince George showed that after 12 years of drinking fluoridated water, the youngsters' dental bills were cut in half.

TWO WHEELS ARE CHEAPER and who is more economy-minded than the tight-budgetted university student. This long line of two-wheelers, mostly 10-speed models, is in front of the McPherson Library at the University of Victoria. Uvic has had to provide more facilities for the two-wheelers.

Wheaton To Build Hospital

Victoria contractor G. H. Wheaton Ltd. has been selected to build a 150-bed intermediate care hospital adjacent to Glendale Hospital for retarded children, Health Minister Ralph Loffmark announced today.

Estimated cost of the new hospital is $935,750, Loffmark said. Construction is expected to begin late this year.

The government intends to build at least three other similar hospitals in Vancouver and Kamloops.

Loffmark said the hospitals are designed for persons who do not need 24-hour care but require some bedside nursing supervision.

Premier Bennett announced earlier this year the government would build intermediate care hospitals and called for design proposals.

CONSULTANTS NAMED

Loffmark said submissions were made for two Vancouver hospital proposals, so the government has appointed architectural consultants to prepare working drawings.

Then tenders will be called, he said. G. H. Wheaton Ltd. will be able to begin construction after it has successfully modified some minor aspects of its design, Loffmark said.

Estimated cost of the two Vancouver area hospitals will be $2.1 million.

Loffmark said the Kamloops hospital could be as large as 250 beds but plans are not as advanced as those for Victoria. The minister gave no cost estimate for the Kamloops hospital.

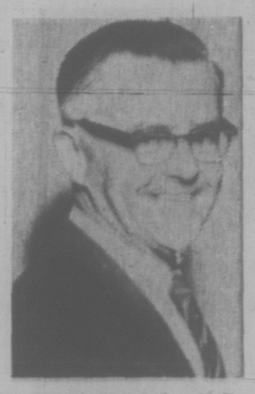

BACK ON JOB today is Dr. A. C. Pickles, executive director of Royal Jubilee Hospital, who underwent vein bypass heart surgery less than eight weeks ago. Pickles will work on a limited basis for a while before resuming full-time duties.

Ask The Times

Q: Is there an analytical Current Events course offered at night school this winter? I.H.

A: Yes. The Greater Victoria School Board, through its community services division at Camosun College, offers a course called Where Are We Going?, designed to look at man's problems and possible solutions. First class is Oct. 14 at Central Junior Secondary. Register with community services division. Cost is $10 for 10 sessions.

Q: Could you tell me what the temperature is in outer space? J.M.

A: There is no such thing as a single temperature in outer space. Scientists measure it in one of two ways. If measured in terms of radiation the temperature is almost absolute zero. If measured in terms of speed of molecules it can vary, depending on region any where from a few thousand to a few hundred degrees below zero.

Two Policemen Slashed In Scuffle at Sooke House

Two RCMP constables were rushed to Royal Jubilee Hospital and treated for knife wounds this morning after being involved in a scuffle while investigating a complaint in the 6700 block of Sooke Road.

Both were released after treatment.

The incident occurred about 8:45 a.m. when Consts. R. S. Cooper and R. A. Nichol, accompanied by Cpl. Scott Mackay, called at a home to question a 25-year-old man.

The detachment had received complaints the night before that a man was walking into houses and making himself at home.

At first the man was quiet then turned violent, attacking Nichol with a paring knife, police said.

Cooper and Mackay went to his aid. In the scuffle Nichol received a wound in the throat and Cooper cuts over one eye and behind an ear.

Both were treated in the hospital's emergency department.

The questioned man is being held at the Victoria police department.

An RCMP spokesman said the man would be dealt with under the provincial Mental Health Act.

FERRIES PLUGGED

Mainland residents, returning Monday from a holiday weekend on Vancouver Island, strained B.C. ferry facilities at the Swartz Bay terminal.

A ferry spokesman said that during the afternoon they were "running a ferry behind" and some people had to wait two hours.

LOCAL SHIP MOVEMENTS

DEPARTMENT OF TRANSPORT

Camsell, Quadra, Douglas and Racer in port; Ready in Rivers Inlet patrol area, Vancouver on Station Papa, Rider at Kitsilano.

Takeover of Dowell's Expected

Strike-bound Dowell's Cartage and Storage, 1807 Store, may be taken over by another company this week, Vice-president Eric Dowell said today.

He said he expects "something this week, a takeover by another company."

The Teamsters Union Local 31 went on strike eight days ago seeking to have the company sign the union's cartage industry agreement. A month ago, the B.C. Labor Relations Board said the company is not bound by a 1971 contract signed on its behalf by the Automotive Transport Labor Relations Association. It also ruled the 1969-1970 contract is not in effect.

On another point, Dowell declined an offer last Friday by the union to remove pickets temporarily to allow certain goods in the warehouse, including those destined for construction sites, to be removed.

"We will give goods to anyone as long as they wish to cross picket lines," he said.

"If (union representative Don Dent) is going to remove picket lines, then it must be completely and absolutely, not temporarily. Anyone who wants goods can certainly come and pick them up."

He said the union is picketing "sporadically" because there were no pickets Friday afternoon or when he went to work this morning.

END URGED FOR SANDRINGHAM STRIKE

We Haven't Given Up—Union

A staff representative of the union on strike against Sandringham Private Hospital said today "we haven't given up yet."

Alex Markides, of the Canadian Union of Public Employees, was responding to comments from an official of another union who said Saturday the year-long strike is lost.

The official, Ed Callan of the International Union of Operating Engineers, said "sometimes we have to admit defeat in strikes."

Callan, who negotiates for stationary engineers at general hospitals, said the cabinet will not intervene unless the patients are being neglected and should be called off.

Management at the private hospital was "not prepared to sign an agreement under any circumstances, even for the conditions under which the Sandringham people were working before they gained certification."

Markides said "as far as CUPE is concerned, we don't believe the strike is lost."

He said the union thinks it has "found a means for the provincial government labor department to step in and take action and we are using a solicitor to complete the necessary forms and papers to have the employer sign an agreement."

He declined to give details of the legal move being initiated.

JE NE PARLE PAS LE FRANCAIS will no longer be an acceptable excuse in the Canadian armed forces now that 28 language centres have been opened across Canada and in Europe where Canadians are stationed. A new French language centre has opened at CFB, Esquimalt, with about 60 servicemen enrolled in the nine-month course. Cpl. Paul Postma gets lesson from instructor Mlle. Lisette d'Amours.

Jane to Push Troop Rebellion

LOS ANGELES (Reuter) — Actress Jane Fonda said Monday she wants to take her antiwar show to Vietnam for Christmas and said she would like the show to help end the war by encouraging a rebellion of troops.

—"We would like a rebellion of troops," Miss Fonda told a news conference. "The pilots not to drop bombs and the men not to go out on patrol."

The actress said she has applied to President Nixon in a letter sent Oct. 6 asking to take her Free the Army Show to Vietnam. "But I'm not holding my breath."

SUBURBAN
DISCOUNTS
'71 COUGARS
386-6131

Cardinal Suggests Women as Priests

VATICAN (UP) — A Canadian cardinal Monday called upon the Roman Catholic Church to launch a serious inquiry into the possibility of admitting women to the ministry.

George Cardinal Flahiff, the archbishop of Winnipeg, brushed aside the apostle Paul's objections to women in his Epistles as "sociological" in origin and declared to the international synod of bishops:

"As far as I know, therefore, there is no dogmatic objection to reconsidering the whole question today."

Cardinal Flahiff's proposal, which he emphasized was made at the request of the entire Canadian hierarchy, took the form of a request to the 208 delegates to the synod that they recommend to the Pope the immediate creation of a study commission.

The commission, to be made up of bishops, priests, laymen and women, nuns and brothers, would be charged with making a thorough study of the ministries of women in the church.

As he envisaged it, the commission would explore not only the inclusion of women in the present sacred ministries of bishop, priest and deacon but also in new forms of ministries "that are even better adapted . . . to their nature, their gifts, their competence . . ."

Cardinal Flahiff's vision was the most radical laid before the synod since the consultative gathering convened here 10 days ago. The synod meets biennially to counsel the Pope.

Another of the day's speakers, John Cardinal Krol of Philadelphia, disclosed to the synod the first exact official accounting of the percentage of American priests who endorse being given the right to marry if they wish.

According to the extensive sociological survey conducted by the National Opinion Research Centre of Chicago, Cardinal Krol reported, 56 per cent endorse the idea of optional celibacy. A summary published last April indicated that a majority took this stand, but the exact statistic had not previously been released.

Noting that 87 per cent of those priests surveyed said they were assisted in their work by celibacy, and that only 18 per cent thought they would marry if it were allowed, Cardinal Krol explained that most priests opposed the present celibacy law as "an arbitrary restriction of human freedom."

Despite the view of American priests, however, the Philadelphia prelate told his fellow delegates that the American bishops were opposed to any change in the celibacy rule at present, although they would welcome continued study of the issue.

In a society as over-preoccupied with sex as Americans are, Cardinal Krol added, celibate priests provide a valuable counter-balance as a group of men "choosing openly and freely" to imitate the example of Christ.

MEMORIAL ARENA MEMORIAL ARENA
LADIES, GIRLS, MOMS
★ ENJOY YOURSELF! ★
This Wed., Oct. 13th
FREE
Introductory Offer!
2 for the Price of 1
YES, THAT'S RIGHT! BRING A FRIEND AND ONLY PAY FOR 1
PLUS, LOOK AT THESE ADDED FEATURES:
● Professional Instruction ● Skate Rental
● Beginners and Advanced Lessons
● Door Prize ● Coffee and Donuts
ALL INCLUDED IN ADMISSION PRICE OF ONLY 75c
GET THE GALS TOGETHER for a FUN-FILLED DAY
PHONE 384-0444 FOR INFO.

Women Slam College

PHILADELPHIA (AP) — A women's group at the University of Pennsylvania, charging there is not one woman full professor at the college, has filed a complain with the state human relations commission accusing the school of systematic discrimination against women.

The complaint, filed in Philadelphia, charges inequities in hiring, promotion, salary, personal benefits and admission practices.

The action was announced at a news conference Monday by Carol Tracy, president of Women for Equal Opportunity, a 350-member organization of faculty members, administrators, secretaries, custodial employees and students at Penn.

The complaint charges that the university systematically promotes men to higher positions and women and generally gives women employees lower pay and fewer fringe benefits.

—John Hartley photo

Traditional ideas solve modern decorating problems

Traditional Decor Easy to Live With

By PAULINE GRAVES

A look at the newest developments in home interiors shows an upsurge in the manufacture of plastic, molded furniture. Vivid colors predominate, nothing subtle here, and the molded designs often stress gimickry rather than good lines.

How will these be accepted by Mr. and Mrs. Home Dweller? No one knows. They're brigh, fun and whimsical, but to live with?

Shown here is just the opposite, a good design that is always new and timeless, by decorator Lucien Horton. And the idea, a window seat with storage below, can be adapted to any style, contemporary, provincial or traditional.

Originally, this was an alcove, a recess, between a supporting beam on the left and the fireplace on the right. Too small for a decent furniture grouping and too large for a single furniture piece, the area lent itself perfectly to a window seat.

The eighteen inch depth of the beam proved just right for a match-up between beam and seat. And the seat was made fifteen inches high, to allow for an additional three inches on top, in a comfortable, foam rubber pad. Bolsters at each end provide arm rests.

Instead of a solid platform, the seat has storage underneath, reached by two doors at the front. Wood for the fireplace fills the cupboard on the right, with games and miscellany that is better concealed, in the left-hand cavity.

Note that instead of a clear window, mullions criss-cross the glass expanse in a design that is pure tradition.

Advertisement
Wrinkles
Exciting new 2-minute home method helps banish horrid age lines from forehead, around eyes and mouth. Helps firm up sagging skin under chin.
Now, any woman can look years younger in days—thanks to CEF, the wonderful discovery of European scientists. CEF (Cellular Expansion Factor) exclusive in 2nd Debut penetrates deep—makes skin "drink in" moisture to "plump up" age lines and wrinkles causing them to dim and fade away.
2nd Debut (with CEF) is greaseless. Use as a 2-minute application morning and night—then watch the amazing transformation in days. 2nd Debut (with CEF) is on sale at drug and department stores in two potencies . . . 2nd Debut with CEF-600 and double strength 2nd Debut with CEF-1200. Both are guaranteed or return for money back.
Lila Hamilton
Beauty Consultant

New Styles in SELBY ARCH PRESERVER
The fashion shoe with the built-in comfort!
Always at King's
1433 DOUGLAS ST.

Two Umbrella Specials!
Both of these models feature the newest fall fashion shades in imported nylons.
Telescopic model. Gilt 10-rib frame. Your choice of plain or printed nylon. With leatherette grained case. Reg. $12.95 Special $7.95.
Lined model. Plain outside, printed inside. Choose from an assortment of handles from Italy. Reg. $11.00 Special $8.50.
BIRKS JEWELLERS

DEAR ABBY...

By ABIGAIL VAN BUREN

DEAR ABBY: Five months ago I split up with a man who had been living with me for over a year. I paid the rent and groceries and practically supported him. He ran up tremendous bills and took money from my purse. He wrote bad cheques which I made good. In general, I acted like a fool and let him run me $10,000 into debt before I realized I had had enough.

I asked him to leave, and then discovered he had taken my credit card, and charged over $500 before he returned it. Now all my savings are gone and I had to take an extra job to pay off the bills he stuck me with. As I am still indebted to this credit card company they revoked my card and threatened legal action against me, but agreed to drop it if I will sign an affidavit of forgery against this man. I loved him for years and hate to do it. His salary is already attached and others are standing in line to sue him.

If I sign the affidavit it would cost him his job and he'd go to prison. I know he deserves it, but I'm sorry for him. What would you do?—Older, But Wiser.

DEAR OLDER: If "others" are standing in line, he will get what he deserves whether you sign the affidavit or not. So if you're sorry for him, let "George" do it.

DEAR ABBY: When friends refuse to fasten their seatbelts in my automobile, how do I diplomatically insist that they do so—Walder, N.Y.

DEAR WALDER: Say, "As a favor to me, I would appreciate if you would please buckle up." And if that doesn't do it, skip the diplomacy and tell them you're not going anywhere until they do!

What's your problem? You'll fell better if you get it off your chest. Write to ABBY, Box 69700, Los Angeles, Calif. 90069. For a personal reply enclose stamped, addressed envelope.

ALUMINUM SCREENS—DOORS - WINDOWS
SPECIALTY FINISHERS
382-4612

The average home has $200.00 in eavestrough
Protect Your Investment
Guard Your Eaves from Leaves
For Clear, Continuous Run-Off
VEXAR GUTTER GUARD
by DuPont
Installation, cleaning and re-caulking all corners and joints where possible by
VICO CONTRACTING
a division of Contractors Overload Ltd.
Free Estimates. Phone 592-3831 — 24 hours every day

Smart Couple from Paris
Chic as Paris herself are these new vinyl handbags . . . direct from La Belle France to Birks. We show two of four styles here. Big and roomy, with silver finish fittings. Available in black or brown.
Left, 2-handled swagger. Right, flap closing, with adjustable shoulder-strap. $20. each.
YATES STREET BIRKS JEWELLERS HILLSIDE

BULKY KNIT SWEATERS
CARDIGAN SWEATERS
INDIAN-PULLOVER SWEATERS
ANY SWEATER
85c ea.
SAVE up to 1.00
LIMITED TIME OFFER
Individual dry cleaners
● Menzies at Simcoe ● Quadra at Kings
● Cadboro Bay at Estevan ● Oak Bay Ave. next to Theatre
● Tillicum at Gorge ● Esquimalt Rd., next to Bowling Lanes
● Fort at Vancouver (Drive-in) ● Fort at Oak Bay Jct.
● Fort at Broad ● Fairfield Plaza
Sanitone
Home Pick-up & Delivery 382-9141

INTRODUCING . . .
The well known British Columbia Photographer
JANE SLOAN
who has joined
TIVOLI STUDIOS
SPECIAL INTRODUCTORY OFFER!
Tues., Wed. and Thurs., Oct. 12, 13, 14
3, 5 x 7 COLOUR PORTRAITS $9.95
*From 6 months to 12 years old.
TIVOLI STUDIOS HILLSIDE SHOPPING CENTRE
Make Your Appointment NOW 385-8024

Tape cassettes, film strips aid study

Use different colored notebooks

Unlined paper ideal for note-taking

Study Techniques Last a Lifetime

"Get growing!" This is the challenge one professor offers students at the beginning of each semester. As he explains, "Life is one long 'learn-in,'" and the study technique you develop today will be the good or bad habits of tomorrow."

You'll find such lessons follow you off campus as you use them in memorizing a speech, outlining community goals, or campaigning for candidates.

Helpfully, such projects include the three C's — commitment, concentration and communication. As actress, Lee Purcell, discovered, today there are such aides as tape cassettes and film strips.

Always label each page, listing date, subject and lecture theme. Also, don't try to carry the notes from all courses in a single binder. Keep current material in different color notebooks. Store previous data in locker or desk.

Many instructors agree that white, unlined paper is ideal for note-taking. As Jill Van Ness demonstrates, it enables the student to draw everything from a graph to a geometric figure.

This booklet includes tips on first impressions and job interviews. Enclose 25 cents and a self-addressed stamped envelope to: Reba and Bonnie Churchill, Increase Your Success Potential, c-o Victoria Daily Times, 2631 Douglas St., Victoria, B.C.

Voting Loophole Lets Norway's Feminists In

By ROLAND HUNTFORD

FAMILY SECTION

OSLO (WP) — By an ingenious piece of electoral manipulation, a Norwegian women's group has elected female majorities to the city councils of over 50 municipalities — including the capital of Oslo.

The organization behind the coup in the Norway's recent local elections is a small group of dedicated young women known as the New Feminists. They number only 300 in the whole of Norway, but because of Norway's unique electoral laws that was enough.

And, to add a preposterous touch to the whole affair, the person who directed the campaign is a man, and no sympathizer with feminism.

He is a country newspaper editory, Per Hovengen, whose particular hobbyhorse is the reform of the Norwegian electoral laws. He allied himself with the New Feminists in order to shock the government into listening to him. He even wrote a book on the subject, entitled Electoral Coup.

The New Feminists benefited by the electoral feature most obnoxious to Hovengen, the so-called "cumulative rule." It works in this way:

Norway, like many European countries, uses proportional representation. Ballots are cast for a party list of up to 50 or more candidates, rather than for individual candidates. Those at the top of the list have priority in the distribution of seats to their party, and normally only the first dozen or so have a chance of election.

In this Norway is no different from many other countries. But Norwegian law permits the repetition — or cumulation — of candidates' names up to three times, in order to allow chosen candidates a greater certainty of election. The law also permits the elector to alter the party combinations in the voting booth by changing priorities among the candidates on the lists.

The system is such that it is ridiculously easy to bring about the election of candidates within each party. In the recent elections New Feminist voters and their allies simply moved the names of female candidates above those of male candidates on the ballot. It is estimated that about 200 ballot papers thus altered in an electorate of about 200,000 were enough to turn the Oslo city council topsy-turvy. Established politicians were cast into oblivion, and the existing female representation of 23 seats was more than doubled.

"I had a hand in about 40-or-50 municipalities," said Hovengen in a newspaper interview. "It was quite easy. It took me about five minutes to work out the necessary combinations in each case. I did most of my work over the telephone."

Norway is one of the most pratriarchal countries left in Western Europe.

Norwegian women as a whole do not seem particularly perturbed at the situation, but it undeniable that women have not reached the same degree of emancipation as in most other European countries. The existence of the new Feminists reveals, however, that there is a kernel of militant dissatisfaction. Most of the rebels are young professional women irked by what they consider unfair male domination in politics and professions.

It would be misleading to describe them as a local branch of women's lib. They are more an echo of the 19th century. The very name "New Feminists" implies this: The Feminists were the original fighters for women's rights at the end of the last century. But this process was halted in Norway, and the present action seems like a continuation of that original process rather than the eruption of a new one.

The New Feminists lie behind the coup, but none of them was elected. Womanpower in the town hall means ordinary members of ordinary parities, the political distributoin of seats have been unaffected. The new women members will maintain their political affiliations, but in questions concerning the family, particularly the provision of day nurseries (a favorite bone of contention), they will join hands across party boundaries.

The New Feminists failed ignominiously when they tried to act as a political party. They did in fact put up candidates in a list of their own, but they squabbled viciously when they discovered that they held incompatible political opinions. Their great success was the electoral manipulation behind the scenes.

To judge by the anger of established politicians, there is a good chance that the electoral laws will indeed be changed inorder to avoid a repetition of what is contemptuously called "a farce." The New Feminists will probably discover that they have changed things, but not quite in the way they had envisaged.

Montague BRIDGMAN Ltd.
China Crystal Gifts
811 GOVERNMENT ST 383-0824

YOUR HOROSCOPE

FORECAST FOR WEDNESDAY, OCTOBER 13, 1971
By SIDNEY OMARR

ARIES (March 21-April 19): Avoid actions based on impulse. Take time to time moves. Lover's quarrel should not be blown out of proportion. Accent is on children, their needs and demands. Stress diplomacy and harmony.

TAURUS (April 20-May 20): Conflict may exist between domestic, professional duties. Don't attempt to live in fool's paradise. See situations, persons as they exist. Tendency to wear rose-colored glasses should be overcome.

GEMINI (May 21-June 20): Hold off on journey, unless absolutely necessary. There are current commitments whould should not be bypassed. Avoid scattering efforts. Discuss, define goals. They do some quiet reflecting.

CANCER (June 21-July 22): Financial activity is stimulated. You can complete transaction. Prestige rises. But there are obstacles, possible quarrels. Maintain hold on principles. One in authority is testing you.

LEO (July 23-Aug. 22): Highlight originality; dance to your own tune. Adhere to individual style. Do what must be done — but base actions on reason. Imagined slight should not be permitted to send you into emotional tailspin.

VIRGO (Aug. 23 Sept. 22): Much is happening. But you are not fully aware of all facts. Realize this and reserve final judgment. Cancer-born individual could play prominent role. Some restrictions come down — with a crash.

LIBRA (Sept. 23-Oct. 22): Numerous contacts are featured. Refuse to become involved in battle featuring friends. Those who argue now may be friendly tomorrow. Realize this — maintain balance, sense of humor.

SCORPIO (Oct. 23-Nov. 21): Read between lines; check fine print. Be aware of subtle nuances. Accent on areas affecting home, career, basic ambitions. Be cautious in dealings with Aquarius person. Look beneath surface indications.

SAGITTARIUS (Nov. 22-Dec. 21): This is action period. Nothing is apt to remain same. Status quo takes a pounding. Open lines of communication. State desires, but do so in manner calculated to win, not lose friends.

CAPRICORN (Dec. 22-Jan. 19): Obtain hint from Sagittarius message. Highlight diplomacy. Don't forget budget resolutions. Pull in financial reins. You can obtain quality without being extravagant. Be a comparison shopper.

AQUARIUS (Jan. 20-Feb. 18): Check agreements concerning Scorpio person. Take nothing for granted. Avoid excess, speed. Don't write letters in anger. Close relative may be looking for an argument. Be wary. No foolishness.

PISCES (Feb. 19-March 20): One who played paramount role in past could make reappearance. Remember recent lessons. Older individual does have your best interests at heart. Realize this — bridge generation gap.

IF TODAY IS YOUR BIRTHDAY you are due for plenty of variety and a change of scenery. Not wise to fight progress. Relationships with opposite sex now can result in meaningful gains. You are an understanding, sensitive individual. You cannot abide sham or tolerate stuffed shirts.

(To find out more about yourself and astrology, order Sydney Omarr's 50-page booklet, The Truth About Astrology. Send birthdate and 75 cents to Omarr Booklet, c-o The Times.)

Sandpipers Down Rebels

Sandpipers blasted Rebels 4-0 Monday in a league which was part of a three-day field hockey jamboree staged by the Vancouver Island Ladies' Field Hockey Association at Royal Athletic Park.

Jill Hawkins scored two goals while Diane Whittingham and Colleen Davies added singles.

In other Monday matches, Sandpipers tied Mariners 1-1. Esquimalt clipped Castaways 3-0 and Oak Bay defeated University of Victoria, 4-1. A second-division game the same day ended with a 4-0 victory for Uvic over Sandpipers.

On Sunday, Mariners downed Evergreens 7-1 and Sandpipers blanked Oak Bay, 1-0.

NOT OVERINDULGENCE

Insecurity Spoils Child

EDMONTON (CP)—A spoiled child is an anxious child, one whose relationship with his mother is insecure rather than one whose mother had overindulged him, says Dr. Mary Ainsworth of Johns Hopkins University, Baltimore, Md.

Speaking last week to a conference of the Canadian Association for Advancement of research in Child Development, she described a spoiled child as one who is fussy, crying easily, alternatively wanting to be close, then pushing away and trying to be close again the minute he is put down.

"Our findings strongly suggest this kind of behavior is facilitated by a mother not responding to him promptly when he cries and giving him plenty of tender and affectionate contact in his earliest weeks."

Instead, the spoiled child has been caused by a mother who ignores his cries or delays in responding to him, then picks him up in an abrupt fashion, handles him awkwardly and puts him down too quickly.

Dr. Ainsworth studied maternal and infant behavior during the first year of life and her research refutes the age-old notion that the spoiled child is over-indulged.

A mother need not fear that if she gives her baby lots of physical contact during the early years he will become spoiled and overly dependent, she said.

"On the contrary, he will be content to be put down and be eager to move off into independent activity."

Another finding was that the most effective way to stop crying is by picking up the baby and holding him affectionately. This reduces the frequency and duration of infant crying and also speeds up development of other methods of communication.

On the other hand, mothers who ignore crying have babies who cry more later, which further discourages the mother from responding and leads to a vicious circle.

Indian Parents Too Easy-Going

EDMONTON (CP) — Methods used by Indian parents to rear their children may be a contributing factor to the emotional problems of Indians, the director of the Alberta Indian Education Centre in Edmonton said here.

Joseph Couture was addressing a conference of the Canadian Association for the Advancement of Research in Child Development.

He said highly-permissive and indulgent upbringing results in Indian children being trusting and reliant on others — contrary to prevalent customs in a white society.

"Discipline in terms of parental authority is totally absent and it is felt that the child will acquire all necessary knowledge through his experience with his environment."

Mr. Couture said the few parental controls in an Indian society are based on shame or warning rather than authoritarian direction or guilt training.

Problems arise, he said, when Indian children raised this way enter school, usually outnumbered by white children.

Lacking affection and indulgence, they find themselves alienated, rejected and socially isolated and depressed.

"Because of this, an educational philosophy that is person-oriented could be the guiding principle to any and all educational programs for Indians," Mr. Couture said.

"To develop such would be in harmony with the characteristic personality, tendencies and sensitivities of the Indian."

Day Care Cure To Social Ills

EDMONTON (CP) — Day care can be a powerful way to overcome social and economic problems, says Elsie Stapleton of the Ontario Department of Family and Social Services.

Among other things, early childhood education can be a means of breaking the poverty cycle and can provide compensatory conditions for deprived children, she said.

"Pre-school experience is generally accepted as being valuable to all children (but) particularly target groups now have been identified," she told a conference of the Canadian Association for the Advancement of Research in Child Development.

Children with handicaps, whether physical, emotional or mental, also are among those that can be greatly helped through day care centres.

The over-all aim of the day-care programs should be to improve the quality of life for young children, she said.

SALE ENDS THURSDAY
MOUNTING SALE
Your Diamonds from Old Rings and Jewelry Remounted to a New Beauty in Lovely New Settings
SAVE 25%
EASY TERMS
ROSE'S LTD.
JEWELERS
1317 DOUGLAS ST.

VICTORIA Fabric Shop LTD.
POLYESTER AND COTTON KNITS
60" wide. Reg. $5.98. SALE, YD. $4.98
SUMMER COTTONS
36" to 45" wide
ALL 1/2 PRICE!
Regular 98c to $3.95. Sale 49¢ to $1.98
QUILTED TAFFETAS, QUILTED SHEERS. 43" wide. YD. $4.98
● Drapery Lining ● Rods ● Pleating Kits and all other accessories ● Fabrics ● Draperies ● Trimmings
HOURS: Daily 9 a.m. to 5:30 p.m.
Open Fridays 9 to 9 Until Christmas
1218 BROAD STREET 382-8541
(Between Yates and View)

SAGERS' MAPLE SHOPS
Ethan Allen
Renton
Vilas
see our unique selection of colonial furniture you are welcome to browse
Sagers' Maple Shop
1802 GOVERNMENT
386-2841
"Our Furniture makes your House a Home"

RENO
Every Saturday
Special Tours Dec. 21 and 27
New Air Conditioned Rest Rooms
BUSES
CALIFORNIA ARIZONA
OCTOBER 25—16 DAYS
PALM SPRINGS
NOVEMBER 13—14 DAYS
DISNEYLAND
DECEMBER 23—10 DAYS
Family Rates
RENO and SAN FRANCISCO
DECEMBER 22—6 DAYS
ALL FUN TRAVEL
818 DOUGLAS ST.
VICTORIA
Phone 383-8123 Anytime
For Free Brochure

FALL SALE
CUSTOM MADE
DRAPES
For 3 Weeks Only
We are offering you beautiful, custom-made drapes from our regular lines at great savings.
3.73
4.73
5.73
Per Yard
Made Up and Ready to Hang!
● Lined or unlined drapes designed especially for you. New spring line of Fortrels, Antique Satin, Cottons, Damasks, Fiberglas and Cross Dyes.
● Personalized Service. Materials shown in your home at your convenience — no obligation.
● Drapes made on our premises at 2030 Douglas St.
SALE ENDS OCT. 29th
20% OFF ALL BEDSPREADS!
Special Discount on Drapery Track with Your Drapery Order.
BIG DISCOUNTS ON REMNANTS
SIMPSON
2030 DOUGLAS STREET
DRAPERY and AWNINGS
PHONE 382-6323

BOSTON — Former U.S. interior secretary **Walter J. Hickel** says the press must not shy away from its adversary role, claiming the media should be the advocate for "the people who really own America — 200 million Americans." He added that the press must continue to oppose special interest groups which would exploit the country's resources for their own purposes.

BEIRUT — Maj.-Gen. Jaafar Numeiry has been installed as the first elected president of the Sudanese Democratic Republic, according to Omdurman Radio. Numeiry, who has ruled the Sudan for the past two years as chairman of the Revolution Command Council, was elected president in a one-man race.

TAYNINH, South Vietnam — Despite malaria and injuries to an arm and eye, the condition of 23-year-old Staff Sergeant **John C. Sexton** is described as "generally good" following his release by the Viet Cong. Sexton had been a Viet Cong prisoner for almost two years.

OTTAWA — James Duncan Hyndman, 97, former president of the Canadian Pension Appeal Court and youngest man ever appointed to the Supreme Court of Alberta, died at his home Monday. He became judge of the Alberta Supreme Court in 1914 at the age of 40.

NEW YORK — A portrait of Lorenzo de Medici, grandson of Lorenzo the Magnificent, bought by art dealer **Ira Spanierman** three years ago has been cleaned and identified as a portrait by Raphael. Spanierman, who wouldn't say from whom he bought the painting o rhow much he paid for it, reckons it is worth several millions.

VANCOUVER — Thick fog off Vancouver temporarily halted the final stage of the British Army's expedition across British Columbia, headed by **Sir Ranulph Twistleton Wykeman-Fiennes** on the weekend. The group's arrival heralded the end of a two-month traverse of the province, from the Yukon boundary in the north to the 49th parallel and the U.S. border in the south.

NEW YORK — Nick Gladella and **Frank Ribuado** hadn't planned on hanging around after work. But, when fellow construction workers quit Monday, they forgot about the twosome at the top of the scaffold, and shut off the electric power. After shouting for a couple of hours from the 13th floor of their midtown Manhattan building, firemen finally came to the workers' rescue.

CUPERTINO, Calif. — As an aid to her pupils' problem solving, sixth grade teacher **Rita Kinney** slimbed the fire department's snorkel ladder bearing 29 eggs and rode five storeys high. Of the 29 eggs dropped from the ladder top, only 13 broke. The others, wrapped by her pupils in a variety of protectives from pillows to styrofoam and jello, survived the drop.

Amchitka Revenge NDP Youth Theme

VANCOUVER (CP) — British Columbia Young New Democrats Sunday called for retaliatory action against American firms if Canada or Canadians are harmed in any way by the U.S. nuclear test at Amchitka in the Aleutians.

Delegates to the group's three-day convention also urged Prime Minister Trudeau to exert all possible pressure on President Nixon to halt the blast, the subject of three demonstrations last week at border points south of Vancouver.

Neil Fidler, 21, of Vancouver was elected president of the group. He was chosen over Brian Green of Victoria.

DEMOCRACY BASIC

Party president Dave Stupich told the opening session of the convention at UBC that the NDP believes in the principles of parliamentary democracy, although he said "improvements could be made to the system.

"And the youth group must support that idea, or it doesn't belong in the NDP," he told about 30 delegates from across the province.

Stupich said there are those within the party who say "We should let the (political) system collapse of its own weight and then pick up the pieces."

"They have the right to feel that way, but they are certainly not the majority in the NDP."

Delegates were also told they should establish contacts with Young Socialist groups in the United States and South and Central America.

Dave Barrett, provincial NDP leader, said that in the light of increased right-wing activity in the U.S., young NDPers in B.C. should be renewing north-south contacts.

"The U.S. has entered a pre-fascist era," he said. "The Nixon economic doctrine plus rising unemployment will lead to increased jingoism in the States, and you'll see a rise in the popularity of the George Wallace mentality."

The 50 delegates to the three-day convention spent most of their time discussing a six-page "ecological manifesto" and adopting some 24 resolutions arising from it.

The convention also condemned hunting as a "barbaric act" that should be "totally banned" and called for tight controls over the issuance of firearms.

16 AFRICAN COUNTRIES POOREST OF THE POOR

UNITED NATIONS (AP) — Who are the poorest of the poor?

A group of UN experts says they are 16 African countries, eight countries in Asia and Oceania and one from Latin America-Haiti.

The poorest countries were identified to help the United Nations plan development strategy.

The African nations listed are Botswana, Buriundi, Chad, Dahomey, Ethiopia, Guinea, Lesotho, Malawi, Mali, Niger, Rwanda, Somalia, Sudan, Uganda, United Republic of Tanzania, and Upper Volta.

Those listed from Asia and Oceania are Afghanistan, Bhutan, Laos, Maldives, Nepal, Sikkin, S. Western Samoa and Yemen.

Three criteria were used for selecting the poorest. They were:

- A per-capita gross domestic product of $100 or less at market prices.
- Manufacturing's share in the country's gross domestic product is 10 per cent or less.
- Less than 20 per cent of the population above the age of 15 is literate.

Bomber Crashes

PARIS (Reuter) — A French air force Mirage IV nuclear bomber crashed during a training flight today, killing its two-man crew and injuring a civilian, the air force announced. It said the plane was not carrying nuclear weapons.

Wipe your fridge clean and fresh with Cow Brand Soda

No harsh chemicals, no soapy film! A sprinkle of COW BRAND Soda on a moist sponge will safely clean your fridge sparkling-fresh. Removes stains. Removes odors. Leaves behind no odor of its own! So effective, it's recommended by refrigerator manufacturers. Freshens up counter tops and chopping boards, too! Sold in ½ lb., 1 lb. and 2 lb. packages.

Send for free recipe and household-hint booklet to: Church & Dwight Ltd., Sun Life Building, Montreal, Que.

RENFREW FAIRFIELD

Your Professional

DRY Cleaners SPECIAL

Plain SLACKS 80c EACH

SHIRTS Professionally Done Each 35¢

PHONE 382-3938 - 384-4641

1012 YATES

★ Please Note Our NEW CALL OFFICE

"Latkos Needles & Fabric Shop" 249 COOK ST.

RENFREW FAIRFIELD CLEANERS

FREE PICKUP AND DELIVERY

BUY NOW AT YEAR-END SAVINGS

FORDS TORINOS MUSTANGS PINTOS FORD TRUCKS

Peter Pollen FORD

Yates at Cook 384-1144

SUNTOUR HOLIDAYS

JAMAICA—2 weeks from $413
Vancouver departures Jan. to April

ACAPULCO—2 weeks from $369
Vancouver departures Dec. to April

HONOLULU—2 weeks from $329

4-ISLAND TOUR—2 weeks from $429
Vancouver departures December to March.

The above prices are based on Twin sharing and including return jet flight by PWA. Complimentary inflight meals and bar service. Air-conditioned accommodation with Private Bath.

Other Vancouver departures to Mallorca, The Canaries, Costa del Sol, Portugal, Spain and Morocco.

Contact your Suntour Agent:
WESTERN CANADA TRAVEL SERVICE
729 Johnson Street, Victoria, B.C.
385-1115

Woodward's MAYFAIR

Present

FALL FASHIONS

Informally Modelled for You

MAYFAIR ROOM

OCTOBER 13 - 12:15 - 1:30

Woodward's Mayfair Room Second Floor

Enjoy the Luncheon and see the latest Fall Fashion review from Woodward's.

Woodward's Mayfair Room Second Floor

ANNOUNCEMENT

DUE TO TEMPORARY PRICE FREEZE— LIMITED TIME ONLY

IT'S A PRICE BREAK-THROUGH

WHY BUY A '71? — BUY A NEW '72 AT '71 PRICES NOW!

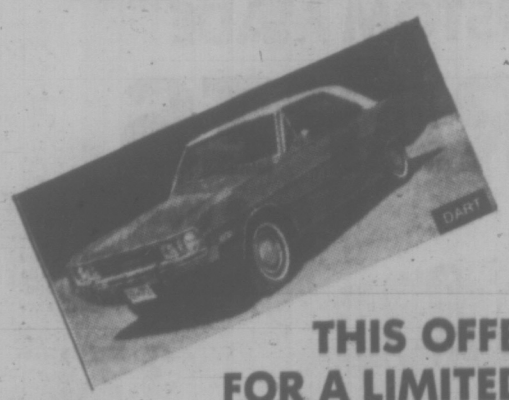

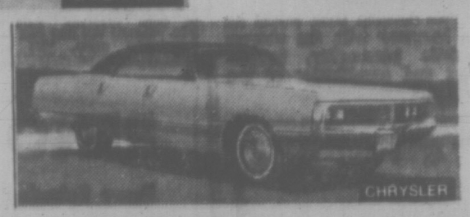

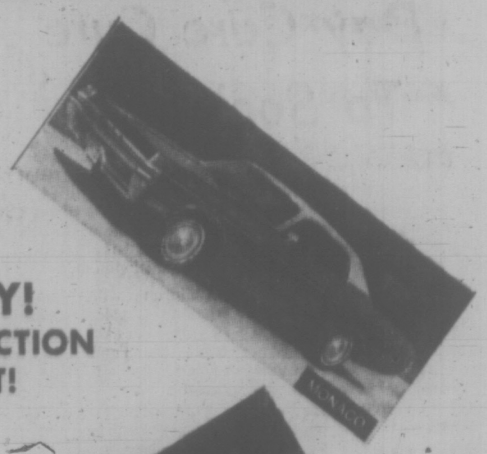

THIS OFFER FOR A LIMITED TIME ONLY!

HURRY! WHILE SELECTION IS BEST!

BUY NOW!

NO DOWN PAYMENT O.A.C.

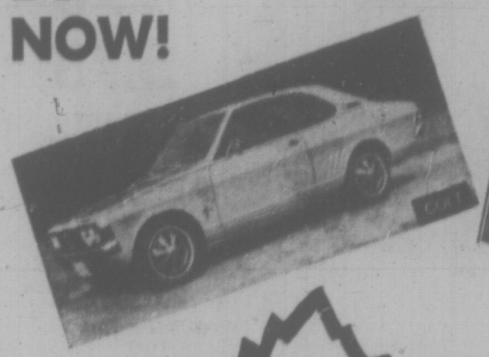

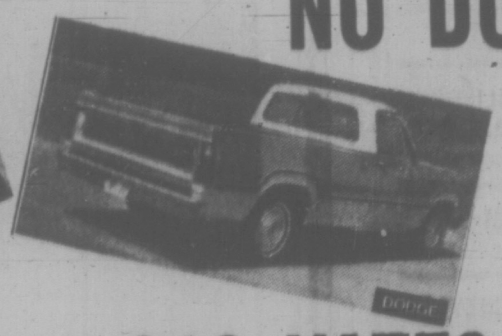

BUDGET YOUR PURCHASE WITH LOW COST CHRYSLER CREDIT TODAY!

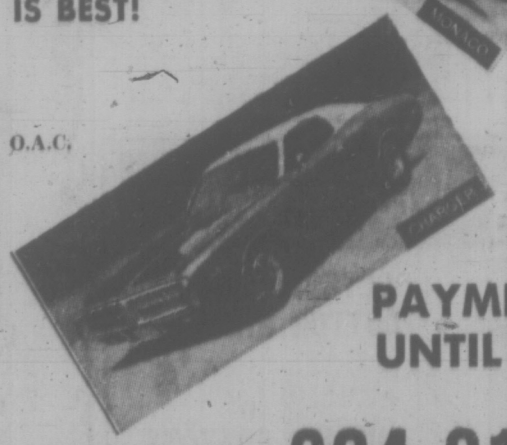

NO PAYMENTS UNTIL DEC. O.A.C.

819 YATES "Victoria's Most Trusted Name" 384-8174

NATIONAL CHRYSLER DODGE

Woolco Town & Country

DOWN GO PRICES!

4 DAYS ONLY

on our complete line of famous

Adjustopedic® Quality Bedding

by Bodi-gard

A NEW CONCEPT IN SLEEP®

Store Opening Door Busters! Shop Early!

"SLEEPY" Mattress or Box Spring — **19.88**

36" only; spring filled, smooth top. Excellent value for this low price. Each

"SELECT" Mattress or Box Spring — **29.88**

36", 39", 48", 54" — Smooth top, hundreds of coil springs for your comfort and support . . . Outstanding value. Each

NAGGING BACKACHE?
Bodi-gard with the comfort zone is your answer...

The "SUPERIOR" Mattress or Box Spring
283 Coil Construction in 54" Set

Diamond quilted; heavy sisal insulation; white layers of precompressed felt; tailored borders; imported cotton print ticking. Never before this low price! Sizes 36", 39", 48", 54".

35.75 EACH

The "LAFAYETTE" Mattress or Box Spring

Firma-edge supports; vertical stitched pre-built borders; quality, imported rayon damask ticking; firm body support. Shop early for this money saving special! Sizes 36", 39", 48", 54".

315 Coil Construction in 54" Set

47.75 EACH

BODI-GARD "MARK 600" SLEEP SET

Bodi-Gard provides a new perfection in sleeping comfort with restful support night after night. Unlike any other mattress the world over.

169.75 2-pce. set

Obtainable in all sizes.
Queen size **229.75**
King size, set **329.75**

Bodi-gard
SCIENTIFICALLY CORRECT IN DESIGN and CONSTRUCTION

Bodi-gard
SUPPORTS YOUR BODY FROM SHOULDER to BELOW YOUR HIPS...

Bodi-gard
HAS TWO MAIN ESSENTIALS... COMFORT and SUPPORT

HEADBOARD SPECIALS

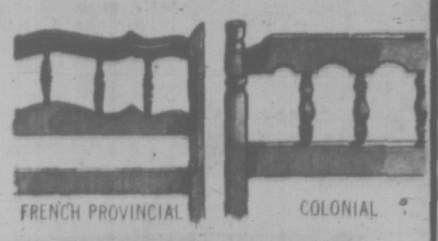

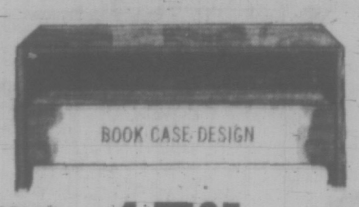

YOUR CHOICE 17.95 39" Size Each

Sizes: Double 54" 27.95

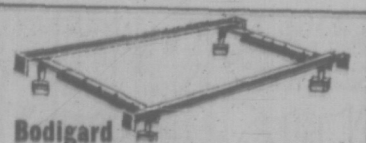

Bodigard BED FRAMES
Includes carpet rollers. Adjusts to 54", 48", 39", 36". Lifetime guarantee. Each **15.50**
Queen size, 60", includes 6 carpet rollers. Each **18.88**

SAVE MONEY ON LUXURY CONTINENTAL BED ENSEMBLES

"Lincoln" Continental Bed
Your Choice: 36", 39" sizes

Quilt top mattress; sturdily built box spring includes 6 hardwood legs; 283 type coil construction. Never before at this low price. We suggest you shop early for this outstanding special.

49.75 COMPLETE

"CARTIER" Ensemble
Full 39" Twin size

Includes walnut vinyl, washable headboard; quilted firm mattress; supporting quality box spring; 6 legs and brackets; hundreds of heavy gauge coils. See it—feel it! We're sure you'll buy it. Don't delay. Buy now and save money!

67.75 COMPLETE

"CADILLAC" Ensemble
Full 39" Twin size

315 type coil construction; mattress quilted on cushiony white layers of felt; durable, sturdy box spring; luxury button tufted headboard; legs and brackets complete this ensemble. First time ever at this advertised price!

77.75 COMPLETE

BODI-GARD "MARK 900"
Luxury Bed Ensemble
Full 39" Twin size

Enjoy better health . . . sleep the correct way on a scientifically designed Bodigard unit which will help headaches disappear. Includes headboard, Bodigard mattress and box spring and a Bodi-Gard frame with carpet rollers. Now on sale at

144.75 COMPLETE

Personal Shopping Only, Please!
Shop Early While Quantities Last!
Open Monday to Friday 10 a.m. to 10 p.m.
Saturday 9 a.m. to 10 p.m.
Town and Country Shopping Centre
Douglas Street and Saanich

Because We're a Department Store...
WE'VE GOT EVERYTHING YOU COULD WANT
And Because We're Woolco
YOUR SHOPPING COSTS YOU LESS!

MIDDLE-CLASS ANIMALS

MARMADUKE

"Hold still! How do you expect me to get my first aid certificate if I don't practice!"

THE FAMILY CIRCUS

"Know why I'm lookin' at you, Dolly? I'm trying to scare myself out of hiccups."

PEANUTS

WIZARD OF ID

APARTMENT 3-G

MISS PEACH

B.C.

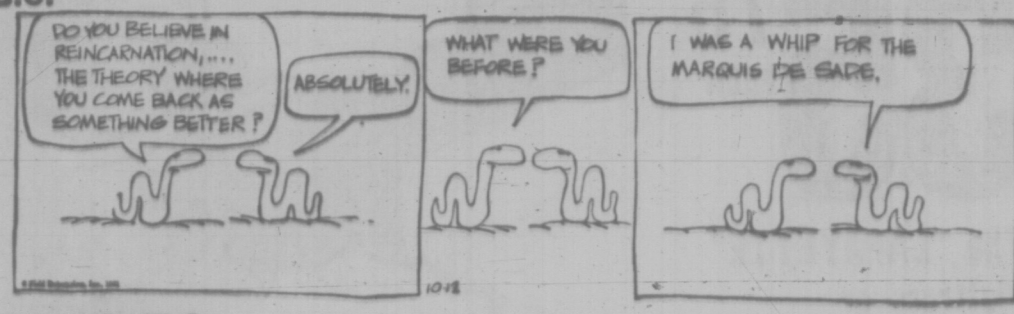

EB AND FLO

BROOM-HILDA

SNOJOE

MARK TRAIL

NANCY

HOME GARDEN

Dwarfs Essential to Small Plot

By HILDA BEASTALL

If alpine and rock gardens, and single lot gardens have one requirement in common, it is for dwarf or small forms of trees and shrubs. The highrise balcony planters have, in general, the same need.

We may try to do without trees and shrubs on account of their ultimate sizes, but we end up with less than the full potential of the site and of our capabilities as gardeners.

Fortunately enough true dwarf forms of favorites exist to prevent a feeling of frustration.

The easiest, and most dependable way to see these true dwarf forms and learn about their growth rate, is to visit a specialists's nursery. There you will compare a saleable size shrub in a container with one of exactly the same form planted out into the grounds 20 or more years ago.

Hilda

This is the kind of information difficult to find in books — even those specifically on alpine garden needs.

Encyclopedias necessarily limit their statements to "a dwarf, slow growing form to about x-feet, or inches."

Soil and climate, local weather and the micro climate of a garden all influence the rate of growth. And so does the gardener with a heavy hand in the fertilizer bag, a light hand when it comes to watering, and perhaps an inexperienced but strong hand on the secateurs.

It may be news for some gardeners that a dwarf birch and a dwarf maple exist. Neither grows to much more than four feet, and make ideal deciduous trees on a small scale.

Betula nana is a dwarf, apline birch; and Acer palmatum dissectum the most dwarf of Japanese maples — but you must be sure to get these named forms. As you know, other birches will grow to 50 feet, and Japanese maples can be 15 to 20 feet.

True dwarf forms among conifers are a delight to the gardener. The price will be the same, or more, as for a three-year-old ordinary conifer already seven feet tall, but once assured that the shrub purchased as a dwarf is truly dwarf, the gardener can be happy in the effect produced in the proposed planting scheme.

You will find upright or columnar shapes; rounded shapes; or those with flat, spreading habits. Each kind has its place, for you find a dozen shades of green, gold or bronze.

Although we call this group of evergreens coniferous (indicating cone-bearing), some produce other types of "fruits."

Yews produce what we loosely call a berry, and so do junipers. On pines, spruce, hemlock and balsam we find the real cones. But it is in foilage type and color that we get the amazing variety which adapts so well to our climatic needs, and to the more restricted kind of gardening facing many of us today.

KARPIN ON BRIDGE

By FRED KARPIN

The key to the proper play by declarer in today's deal was contained in the bidding of the West defender. By correctly interpreting the significance of West's bid, our South declarer fulfilled a contract that an unhearing declarer might well have lost. The hand came up in a rubber-bridge game.

Neither side vulnerable. South deals.

NORTH
♠ J 8 6 5
♡ 5 4 2
◇ A 6 3
♣ K 8 3

WEST
♠ A
♡ J 10 3
◇ Q J 10 9 8 2
♣ Q J 10

EAST
♠ 7 4 2
♡ Q 9 8 6
◇ 7
♣ 9 6 5 4 2

SOUTH
♠ K Q 10 9 3
♡ A K 7
◇ K 5 4
♣ A 7

The bidding:

South	West	North	East
1♠	2◇	2♠	Pass
4♠	Pass	Pass	Pass

Opening lead: Queen of ◇.

After dummy has captures West's diamond opening with the ace, declarer led a low trump off the board, putting up his king. Upon winning with the ace, West returned the diamond jack, which East ruffed.

East then led back a heart, South's ace winning the trick. The Queen of trumps now picked up East's remaing trump. At the end, declarer conceded a heart trick to East's queen. Declarer's only losers were a trump, a heart, a diamond.

It all seems very simple, doesn't it? But suppose that declarer had elected to win the opening lead with his king of diamonds (instead of with dummy's ace). He would then have led a low trump, West perforce taking his ace. The diamond jack would not be led, and covered by dummy's ace. As can be observed, East would trump the ace.

The defenders would now have two tricks, and, in time, would make a heart and another diamond, thus inflicting a one-trick set on declarer.

Let us see why our actual declarer elected to win the opening diamond lead with dummy's ace, instead of with his own king. West had overcalled at the two-level, in a suit that was lacking both the ace and king. In all probability West had a six-card suit for his overcall. And this meant that East had but one diamond.

Also, it was just about certain that West, for his overcall, had the ace of spades. Thus when West would obtain the lead with this card at trick two, he would return a diamond at trick three. When East would ruff this lead (as he did), declarer wouldn't be losing a thing, since East would be ruffing a trick that South would have to lose anyway.

Thus, by winning the opening diamond lead with dummy's ace, declarer rendered harmless East's subsequent ruff of a diamond. In playing the hand as he did, declarer won two tricks with both the ace and king of diamonds — which he could not have done if he had captured trick one with his diamond king.

Fun with Figures

By JAN HUNTER

Each distinct letter in this addition alphabet stands for a particular digit.

It all adds up to the WHOLE, of course. What is that?

HALF
HALF
A
———
WHOLE

(Answer tomorrow)

Friday's answer: Harry spent $1.50.

Shah to Abdicate

PARIS (Reuter) — The Shah of Iran has decided to abdicate in favor of his son when Crown Prince Reza, now 11, has finished his studies, the French newspaper Le Monde said Monday.

CRYPTIC CROSSWORD

ANSWER TO FRIDAY'S PUZZLE

ACROSS
1 Lock
3 Ornament
9 Myrtles
10 Bites
11 Private means
13 Show up
15 Finale
17 Reservations
20 Erato
21 Roofing
22 Breather
23 Arts

DOWN
1 Lamp-post
2 Corgi
4 Rushes
5 Abbreviation
6 Estonia
7 Toss
8 Pleasure boat
12 Messages
14 Operate
16 Averse
18 Osier
19 Verb

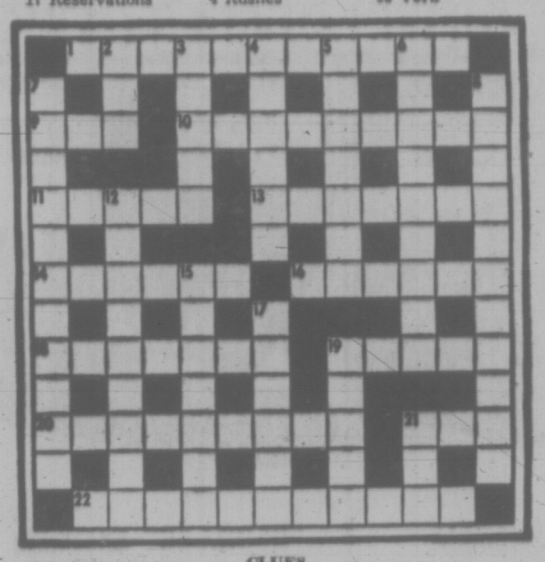

CLUES

ACROSS
1 The attribute of an allied vessel? (11)
9 The beginnings of every four toed amphibian (3)
10 Diana's irritability will produce beastly ill-feeling (9)
11 Angus Todd will show some keen enjoyment (5)
13 Give the meaning of what was once evident (7)
14 See 3 Down
16 Periodic charge that is split by nearly everybody (6)
18 Drawing freight vehicle with nothing on (5)
19 Inexperienced youth acted strangely (5)
20 Found (9)
21 The middle of twenty — that's a trap (3)
22 It's certain in measles outbreak to be of indefinite extent (11)

DOWN
2 Not to be found at home unconscious (3)
3 and 14 Ac. Wireless switched on, emitting dangerous material (5-6)
4 Presented the meal as the girl did outside (as)
5 The highest position a churchman can reach? (7)
6 Being firmly fixed, I'm in a position to catch the criminals (9)
7 Who in charge needs a new order to get ready to sail? (5, 6)
8 Interpreting a classical language surrounded by a variety of grants (11)
12 Gloomy planet in the East (9)
15 Bowmen who use them hope for a good score (7)
17 Not just descriptive of those with dark complexions (6)
19 There's likely to be a catch in this (5)
21 In discharging a substance that can cause laughter or tears (3)

SOLUTION WEDNESDAY

Classified Sells — 386-2121

LYNN AGAIN PRAISED IN REPEAT OF ANASTASIA

LONDON (CP) — Canadian ballerina Lynn Seymour again wins high praise from the critics as the Royal Ballet opens its new season with a repeat of Anastasia, the story of the tormented woman who believes she is the daughter of the assassinated Russian czar.

But most of the critics still wonder why choreographer Kenneth MacMillan requires three acts to tell the story when the final episode, where the demented Anna Anderson relives her past from a hospital bed, provides all that needs to be told.

When the enlarged Anastasia was first offered at Covent Garden last season, most critics concluded that the first two acts, built on MacMillan's original one-act ballet, were mainly padding, presenting a frail concept of life at the Russian court before the blood of the October revolution.

MacMillan made a few minor changes but the critics are still dubious.

STILL LOOKS FUNNY

"Some unconvincing off-stage thunder effects have been newly added for the incursion of the revolutionaries," says The Times, "but it still looks unintentionally comic."

MacMillan wrote the ballet mainly for the 32-year-old Vancouver-born ballerina. But The Telegraph says that though Lynn Seymour is "admirably impressioned and dominant in the last act," there is little substance in the first two acts to provide for her talent.

The Financial Times says Seymour's performance in the third act confirms "her greatness as a dance-actress of unique gifts."

And it maintains that the ballet has greater merit than the central role. For the first time in the West a theme had been produced out of recent history where lengthy treatment can be applied "and transmitting history's truth into a no less truthful poetry."

Pistols Sold

LONDON (Reuter) — A pair of French target pistols made for the Paris exhibition of 1844 fetched $19,860 at Sotheby's Monday. Sent for sale by Sam Bloomfield of Palm Springs, Calif., they were bought on behalf of an American dealer who had owned them before. Made by the celebrated French gunsmith Gastinne Renette, the pistols are intricately chiselled and decorated in steel, gold, ebony and silver.

Leave All Your Hangups And Shoes at the Door

By WILLIAM GLOVER

NEW YORK (AP) — Lively high-jinks for the spry in limb and spirit make a merry show that officially opened Monday night down in the basement depths of Fifth Avenue's normally dignified Guggenheim Museum.

Just about everyone by now has heard about The James Joyce Memorial Liquid Theatre, dedicated to the notion of total involvement as the way to happier entertainment. It's working well.

If you leave your hangups with your shoes in the bag throughtfully provided everyone at the door, an enjoyable, different experience is the certain reward.

The youthful group that developed the idea in Los Angeles — and has sent a spin-off segment here in the hope of augmented financial security — operate the oddity with contagious enthusiasm. More importantly with taste.

The aim is total audience involvement in a controlled sequence of improvisations designed to break down isolation and increased awareness of the potential for mutual pleasure through emphasis on such sometimes neglected senses as touch, smell and non-verbal sound.

The Company — that's the group's official name — quickly indoctrinates the visitor to trust everyone else. For an opener, each person must close his eyes for a 10-minute trip through a gauze-veiled labyrinth during which the cast caresses, murmurs and persuades to assorted sensory impressions.

After that, small contingents are assembled with leaders for further anti-inhibition games such as follow-the-leader, statues and mirror play. The official cast intersperses a few graceful, choreographed stories against a non-stop, pleasant rock accompaniment, after which a communal come-together and dance concludes festivities.

Despite the free-form flow, director Steven Kent and his cohorts keep the sensory romp under control and avoid any lapses from the sensuous into the sensual.

Just leave your troubles on the doorstep when you enter. They may not be quite as awful when you return.

FOLLOW THIS VICTORIA ENTERTAINMENT GUIDE

BUTCHART GARDENS PRESENTS "AUTUMN." THE SEASON OF COLOR! COLOR! COLOR! 30 ACRES OF LOVELINESS, 6 GARDENS IN ONE! BEGONIA BOWER, SHOW GREENHOUSE, FASCINATING SEED AND GIFT SHOP, ROSS FOUNTAINS, COFFEE BAR SERVICE. OPEN EVERY DAY 9 A.M. TO 5 P.M. Surrounded by sheltering hills, the Butchart Gardens are in a world of their own, usually warm and balmy. Should it shower, don't let that stop you ,there's free use of umbrellas for everyone. Developed from an abandoned cement quarry to become one of the most admired, talked-about, written-about attractions in the world. The Butchart Gardens are actually six gardens in one—fabulous Sunken, Lake Garden featuring the "Ross Fountains," English Rose, stately Italian, quaint Japanese and the great Stage Show Garden. The imported Japanese maples are now coming into full color—brilliant yellows, reds, oranges, greens, rich shades of gold and brown. What a magnificent sight! A grand and gracious way to entertain your friends and a real treat for yourself. So plan now! Today! This weekend! Coffee bar is always open.

THE "PRINCE ALBERT" COLLECTION OF MINIATURES. NEW, EXCITING AND COLOURFUL! WITH OVER 10,000 EXHIBITS TO SEE. SCENES FROM ALL AGES FOR ALL AGES.

—SEE THE ENCHANTED DOLL HOUSE, the world's largest, over 35 rooms in perfect miniature, reliving life of a royal residence in 1871.

—SEE "OLDE LONDON TOWNE," London in the 17th century, including London Bridge, River Thames, etc. Over 130 sq. feet of perfect replica.

—SEE "THE FIELDS OF GLORY," exciting military and historical dioramas from early medieval; "The War of Roses," thru to "Waterloo," Civil War, Custer's Last Stand, Queen's Review and many other fascinating displays that will hold and entrance you. A "must" for the shutter bug. To everybody, give yourselves time! Empress Hotel, Humboldt Street entrance, open every day 9 a.m. to 10 p.m. Phone 385-9731.

UNDERSEA GARDENS — WHERE YOU ACTUALLY DESCEND BENEATH THE SEA! Through crystal clear water see the beautiful ANEMONES, the FLOWERS of the SEA, GIANT OCTOPUS, STURGEON, WOLF EELS and playful SEALS. SEE the LARGEST collection of SALMON in the PACIFIC NORTHWEST. WATCH the AMAZING UNDERWATER SHOW in the WORLD'S ONLY UNDERSEA THEATRE where the creatures of the deep perform under the direction of the SCUBA DIVERS and the pretty AQUAMAIDS. UNDERSEA GARDENS IN THE INNER HARBOUR, OPPOSITE THE PARLIAMENT BUILDINGS, OPEN DAILY, 10 A.M. TO 9 P.M. PHONE 382-5717.

SEALAND OF THE PACIFIC—A must in Victoria—Don't miss it! CANADA'S LARGEST OCEANARIUM, LOCATED AT OAK BAY MARINA ON VICTORIA'S SCENIC MARINE DRIVE. Continuous shows daily from 10 a.m. to 5 p.m. with spectacular night lighting. SEE "CHIMO" THE WORLD'S ONLY WHITE KILLER WHALE AND HER MATE "HAIDA", SEALAND'S STAR PERFORMER. Wander through the underwater grottos and view thousands of sea creatures including seals, sea lions, giant octopus, wolf eels, salmon and acrobatic sea birds. AN ADVENTURE THE WHOLE FAMILY WILL ENJOY.

CLASSIC CAR MUSEUM —Fun for the Whole Family. One of the most spectacular Exhibitions of Classic cars in Canada. See: 120 year old Concord Stage Coach, Royal Tour cars. Vintage: Packards, Fords, Chryslers, Buicks, Rolls-Royce, Lincolns, Cadillacs. Also displayed in wax — Figures of the period: the Royal Family, Heads of State, Henry Ford, Clark Gable, Jean Harlow, Will Rogers, W. C. Fields, Churchill, Humphrey Bogart. 813 Douglas St. (at Humboldt behind the Empress Hotel) Open all week — 9 a.m. to 11 p.m.

ROYAL LONDON WAX MUSEUM — SEE CANADA'S WORLD FAMOUS WAX MUSEUM. NEW LOCATION AT INNER HARBOUR OPPOSITE PARLIAMENT BUILDINGS. OVER 10,000 SQ. FT. OF DISPLAY — 130 JOSEPHINE TUSSAUD LIFE SIZE WAX FIGURES DIRECT FROM LONDON, ENGLAND. 45 NEW SCENES. ENTERTAINMENT FOR THE WHOLE FAMILY. OPEN DAILY 10 A.M. TO 5 P.M., INCLUDING SUNDAYS. PHONE 388-4461.

FABLE COTTAGE, OPEN THROUGH OCTOBER . . . WEATHER PERMITTING. A storybook creation. One of the world's most beautiful homes, in spacious gardens on lovely Cordova Bay. Please bring your camera to record the beauties of this architectural wonder. Open 9:30 a.m. 'til dark. 5187 Cordova Bay Road, Scenic Marine Drive.

THE OLD FORGE—Dining and dancing six nights a week till 2 a.m. at one of Canada's largest and most luxurious nite clubs. Enjoy the exciting music of the fabulous Brothers Forbes, Strathcona Hotel, Douglas at Courtney St., Phone 383-9913.

SALMON FISHING (Oak Bay Salmon Charters) — Large boats, experienced guides, free coffee, bait and tackle. Phone 598-3366, 592-4164, 658-8384.

SUBURBAN FORD PARTS
WHOLESALE—RETAIL
388-5171

ONLY 3 MORE TIMES
UVic Theatre
NO EXIT PIGEONS
Oct. 14, 15 and 16
Phoenix Theatre 8 p.m.
Reserve Now
477-4821
10 a.m. - 5 p.m.

ESQUIMALT SPORTS CENTRE
1151 Esquimalt Road
ICE SKATING WEDNESDAY
Parents and Toddlers
1:30 to 3:00 p.m.
School Skating
3:30 to 5:00 p.m.
SKATING IS FUN

CRYSTAL GARDEN
PUBLIC SWIMMING WEDNESDAY
12:00 - 1:00—Adults Only
1:00 - 2:30—Public
3:30 - 5:00—Public
8:00 - 9:00—Adults Only

GR. PEARKES Arena 3100 TILLICUM 388-6664
PUBLIC ICE SKATING
TONITE
7:00-9:00 p.m.
THURSDAY
3:30-5:00 p.m.—Public
ENJOY EXCITING HOCKEY
THURSDAYS—8:15 P.M.

THE DUKES Restaurant
"Functions with a Flair"
House Specialty
PRIME RIB OF BEEF
Yorkshire Pudding
Live Entertainment
Friday and Saturday
Olive Mills
Ben Aylesworth
Tine Anderson & Kurt
4558 CORDOVA BAY ROAD
658-8922

Transcendental Meditation
A simple, natural technique to expand the mind and improve all aspects of life.
INTRODUCTORY TALK
Wed., Oct. 13, 8 p.m.
1170 Pandora — Adm. Free — Info. 383-9822

Maharishi Mahesh Yogi

There is something for EVERYONE in the
Paint Cellar
THE EMPRESS OF VICTORIA
NEW Paint Cellar
• New Location
• New Atmosphere
• New Decor
The Musical Ride
Provides a Great Sound
For Dancing or Just Listening
Monday through Saturday
9 to 2
WIN
A Weekend for Two
at Vancouver's Beautiful
BAYSHORE INN
CLIP THIS AD
Place your name, address and telephone number at the bottom and drop it in the Barrel at the door.
DRAW WILL BE MADE WEDNESDAY, OCTOBER 20th, IN THE PAINT CELLAR
CP Hotels

MEMORIAL ARENA
WEDNESDAY HOUSEWIVES
1:30 - 3:00 p.m.

Deep Cove Chalet
Buffet Luncheons and Dinners
Receptions and Banquets
For Information
Phone 656-3541
Closed Mon. and Tues.

SPECIAL ALL WEEK
COCONUT ICE CREAM PIE. Per Cut ..... 19¢
DAILY LUNCHEON SPECIAL— From ..... 99¢ to $1.59
Beverage Included
HOUSE of WEBB
Restaurant and Dining Lounge
On Fort and Broad

GEM Theatre Sidney
"EPIC BATTLE OF THE SEXES."
—Vincent Canby, N.Y. Times
RICHARD BURTON
GENEVIEVE BUJOLD
IN THE HAL WALLIS PRODUCTION
Anne of the Thousand Days
A UNIVERSAL PICTURE
TONIGHT AT 7:45

"McCabe and Mrs. Miller" is a sneaky great movie . . . a jewel of a film. Beatty and Christie are perfectly fantastic. — N.Y. Times.
WARREN BEATTY & JULIE CHRISTIE
McCABE & Mrs. MILLER
Filmed in Vancouver as "THE PRESBYTERIAN CHURCH WAGER"
RESTRICTED
WARNING—"Nudity, frequent swearing and very coarse language."—R. W. McDonald, B.C. Director
Evenings at 7:00 and 9:10
Coronet
836 Yates St.
383-6414

TONIGHT McPHERSON PLAYHOUSE
2 SHOWS: 6:00 - 8:30 P.M.
World Adventure Tours Presents a Beautiful All Color Travelvisia Film
BRITISH COLUMBIA
Presented and narrated by STAN MIDGLEY—in person
(Noted for his humorous trick photography)
To honour its Centenary enjoy all the highlights from Okanagan Valley, Port Alberni, Prince Rupert, Fraser Canyon, Whistler Mountain Ski Resort, to the Cariboo Road of the Gold Rush.
RES. SEATS: $3.50, $2.00; STUDENTS, ½ PRICE
AT THEATRE PHONE: 386-6121

Oak Bay Beach Hotel
Victoria's Only Seaside Hotel
Enjoy Our
TUDOR DINING LOUNGE
Overlooking the Colorful Gardens and Ocean

Luncheon—12 Noon to 2; Dinner, 5:30 to 9
Phone 598-4556 for Reservations
1175 BEACH DRIVE

595 PER COUPLE! INTERNATIONAL GOURMET SMORGASBORD.
Ukranian Borsch Soup, Minestrone Milanese / Waldorf Salad, Curried Rice and Shrimp Salad, Spanish Salad, Kartoffel Salad / Relish Tray / Eggs Russian Style / Well Roasted Baron of Prime Beef, Pepper Steak a la Francaise, Sweet and Sour Spare Ribs Hawaiian Style, Scallopine of Veal a la Piccata, Kartoffel Pfannkuchen and Sauer Sahne, Tender Young Chicken Braised in White Wine / English Tryfle, Schwartzwalder Torte, Marinated Fruit / Assorted Cheese.
SUNDAY THROUGH THURSDAY / 5 TILL 9
THE RED LION MOTOR INN 385-3366

Join the S.P.F.C.?!* *SOCIETY FOR THE PARENTS OF FUGITIVE CHILDREN
"TAKING OFF"
RESTRICTED
WARNING: "Contains a very crude song, drugs and very coarse language."—B.C. Director
IN COLOR
FOX CINEMA
TWO SHOWS NIGHTLY 7:00 - 9:00

WINNER OF 2 ACADEMY AWARDS!
BEST SUPPORTING ACTOR—JOHN MILLS
BEST CINEMATOGRAPHY
A STORY OF LOVE
David Lean's Film of
Ryan's Daughter
Metrocolor Panavision
Starring ROBERT MITCHUM • TREVOR HOWARD • CHRISTOPHER JONES
JOHN MILLS • LEO McKERN and SARAH MILES
Original Screenplay by ROBERT BOLT. Produced by ANTHONY HAVELOCK-ALLAN
One Show Nightly At 7:45 Only Including Sunday
Doors Open 7:15
OAK BAY 2184 OAK BAY AVE 598-2213
Adult Entertainment WARNING—Several scenes of simulated sex. —R. W. McDonald, B.C. Director
Adults $1.75, Students $1.25, G. A. Members $1.00

MOVIE GUIDE
EXCITINGLY DIFFERENT FROM... WALT DISNEY PRODUCTIONS
Scandalous JOHN TECHNICOLOR
He's Beautiful...
Children 75c
PLUS WALT DISNEY productions
The COMPUTER WORE TENNIS SHOES
Now Showing
CAPITOL 805 YATES—384-6411
Doors Today 5:45 p.m.
Wednesday Doors 12:45 p.m.
Last Two Days!

JULES VERNE TAKES YOU OVER THE EDGE OF THE WORLD!
KIRK DOUGLAS
YUL BRYNNER
SAMANTHA EGGAR
JULES VERNE'S THE LIGHT AT THE EDGE OF THE WORLD
IN VISION @ TECHNICOLOR
A NATIONAL GENERAL PICTURES RELEASE
Children 50c
ROYAL 805 BROUGHTON—383-5714
At 1:35 - 3:35 - 5:35 - 7:35 - 9:00
Last Complete Show 8:35
Golden Age 50c to 5 p.m.

LAST TIMES TONIGHT!
Robert Shaw - Mary Ure - Jeffrey Hunter
"CUSTER OF THE WEST"
A GREAT OUTDOOR DRAMA
KRAKATOA EAST OF JAVA
Plus—The Incredible Day That Shook The Earth To Its Core
ALL IN COLOR!
TILLICUM Drive-In
BURNSIDE AT TILLICUM—382-7351
Gates 7:30
Show 8:00 p.m.

STARTS TOMORROW
STEVE McQUEEN—"LEMANS"
JOHN WAYNE—"RIO LOBO"

MGM PRESENTS A WONDERFUL MOTION PICTURE FOR YOUR FAMILY'S ENTERTAINMENT THIS SUMMER.
PETER RABBIT AND TALES OF BEATRIX POTTER
PERFORMED BY DANCERS OF THE ROYAL BALLET
Eves.: Doors 6:30
Shows 7:00 and 9:00
Matinees Thurs., Sat., Sun.
Doors 1 p.m.; Continuous
Children and Golden Age 75c
HAIDA
808 YATES STREET
382-4276

RESTRICTED
Warning: Frequent swearing, could be very disturbing for some. —B.C. Director
dalton trumbo's johnny got his gun
ODEON 1 383-0513
Doors 6:45 p.m.
Shows 7:00 and 9:00

DOUBLE FUN WITH THE "CARRY ON GANG"
CARRY ON AGAIN
Doors Daily 12:50
ODEON 2 383-0513
DOCTOR Color
Shows 1:35, 3:00, 5:00, 7:00, 9:00
Monday Doors 12:50 p.m.
Children and Golden Age 50c

French Dialogue With English Sub-Titles
FRANCOIS TRUFFANT
"BED AND BOARD"
COUNTING HOUSE CINEMA 1
Shows 1:30, 3:30
Eve. Doors 6:45, Shows 7:00, 9:00
Corner of Broad and Broughton — 383-3434 Anytime

Warning: Some Nude Sex Scenes—B.C. Director
JAN KADAR'S
"ADRIFT"
COUNTING HOUSE CINEMA 2
Corner of Broad and Broughton 383-3434 Anytime
EVE. DOORS 6:45
SHOWS 7:15, 9:20

386-2121

CLASSIFIED ADVERTISING

Vancouver Island's Largest Shopping Centre in Print

386-2121

BOX REPLIES

All replies to private box numbers available from 8:00 a.m. to 6:00 p.m., Monday to Friday, inclusive.

Victoria Press Box numbers available on request. Charge $1.00.

OFFICE HOURS

Classified Counter, 8:00 a.m. to 6:00 p.m. Business Office, 9:00 a.m. to 5:30 p.m., Monday to Friday, inclusive.

CLOSED SATURDAY

TELEPHONE HOURS

8:00 a.m. to 8 p.m., Monday to Saturday, inclusive.

CLASSIFIED COPY DEADLINES

Regular classified advertisements may be placed at the counter, 8 a.m. to 5:00 p.m., on the day prior to publication, Monday to Friday inclusive. By telephone, 8:00 a.m. to 5:00 p.m., Monday to Saturday, inclusive.

All classified semi-display copy must be in the possession of Victoria Press Ltd., 2631 Douglas Street, by 4:00 p.m. on the day prior to publication, with the exception that copy for Monday Times must be in by 4:00 p.m. Friday.

FULL COVERAGE CLASSIFIED RATES

AGATE TYPE ONLY

One day 8c per word per day.
Three consecutive days, 7c per word per day.
Six consecutive days, 6c per word per day.
Agate headings and white spaces can be charged at the word rate ($ words per line).
Minimum advertisement 10 words and $1.00.
Each initial, sign, group of figures and abbreviations counts as one word.

All ads requiring a style other than that mentioned above will be charged by the measured agate line (14 agate lines equal 1 inch).
One day 38c per line, $5.32 per inch
Three consecutive days 33c per line, $4.62 per inch.
Six consecutive days 28c per line, $3.92 inch.
National rate 43c line per day
Ten per cent surcharge if more than one size type is used.

Birth Notices, $2.00 per insertion for standard message of 30 words or less, 8c each additional word or initial.
In Memoriam Notices, Cards of Thanks, Death and Funeral Notices, not exceeding 12 lines, $3.25 first insertion and $2.40 subsequent insertions. Each additional line 33c daily.

Births, Deaths, In Memoriam Notices, Cards of Thanks not accepted by telephone.

SUBSCRIPTION RATES

Wherever carrier service is maintained, $3.00 per month.
By mail—
Canada, $3.50 per month, $10.00 per 3 months, $39.00 per year.
United States, $4.00 per month.
Saturday Only—
Canada, 25c per copy, $13.00 per year.
United States, 30c per copy, $15.60 per year
Commonwealth and Foreign rates upon request.
Mail subscriptions are payable in advance.
Authorized as second class mail, Post Office Department, Ottawa.
Member Audit Bureau of Circulations

TERMS OF PUBLICATION

The Victoria Press Ltd. shall not be liable for non-insertion of any advertisement beyond the amount paid for such advertisement.
In the event of an error occuring the liability of Victoria Press Ltd. shall not exceed the charge for the space actually occupied by the item in question.
All claims on error in publication shall be made within 12 hours thereafter and if not made shall not be considered. No claim will be allowed for more than one incorrect insertion nor for errors not affecting the value of the advertisement.
All estimates of cost are approximate. Advertisers will be charged with space actually used.
All advertising copy will be subject to the approval of the Victoria Press Ltd., who reserve the right in its sole discretion to classify, reject or insert copy furnished.
Advertisements must comply with the British Columbia Human Rights Act which prohibits any advertising that discriminates against any person because of his race, religion, sex, colour, nationality, ancestry or place of origin, or because his age is between 44 and 65 years, unless the condition is justified by a bona fide requirement for the work involved.
While every endeavor will be made to forward replies to box numbers to the advertiser as soon as possible, we accept no liability in respect of loss or damage alleged to arise through either failure or delay in forwarding such replies, however caused, whether by negligence or otherwise

CIRCULATION REPRESENTATIVES

Duncan, Chemainus—
P. J. Rogers 746-6181
Lake Cowichan—
P. Edwards 749-6771
Nanaimo—
R. Lakey SK 3-2766

United States Representatives
MATHEWS SHANNON and CULLEN, INC
New York, Boston, Chicago, Detroit, Philadelphia, Pittsburgh, Cleveland, Syracuse, Charlotte, Atlanta, Cincinnati.

DUNCAN BUREAU

262 Station Street (Hamilton Electric Building) Office and telephone hours 1 p.m. to 5 p.m. Monday to Friday, inclusive.
PHONE DUNCAN 746-6181

CLASSIFIED SERVICE FOR DUNCAN COWICHAN VALLEY CHEMAINUS RESIDENTS
Classified Ads phoned in to our Duncan office 746-6181 before 3:30 p.m. will appear in the following day's papers.

PHONE DIRECT 386-2121 TO PLACE YOUR CLASSIFIED AD

CLASSIFICATION INDEX

VITAL STATISTICS
1 Births
3 Deaths and Funerals
8 Cards of Thanks
9 In Memoriam
10 Funeral Directors

NOTICES
11 Monumental
14 Announcements
15 Coming Events and Meetings
16 Catering, Banquet and Reception Rooms
17 Restaurants
18 Places to Visit
20 Lost and Found

EMPLOYMENT
21 Male Help Wanted
25 Male or Female Help Wanted
26 Female Help Wanted
27 Teachers Wanted
29 Situations Wanted Male
30 Situations Wanted Female
31 Situations Wanted Male or Female

BUSINESS SERVICES AND DIRECTORY
36 Business Services and Directory

PERSONAL SERVICES
32 Trade Schools
33 Bands, Musicians and Orchestras
38 Travel
39 Personals
40 Business Personals
42 Education
43 Dancing
71 Music Teachers

MERCHANDISING
60 Fuel
63 Timber
65 Building Supplies
70 Musical Instruments
77 Motorcycles
78 Bicycles
80 Boats and Marine
83 Aeronautical
92 Sporting Goods
93 Stoves and Furnaces
96 Cameras, Supplies and Photo Finishing
97 Furniture
98 TV, Stereo, Radio Sales and Service
99 Groceries, Meat and Produce
100 Miscellaneous for Sale
103 Miscellaneous Wanted
109 Miscellaneous to Rent
112 Wanted to Rent, Miscellaneous
115 Swaps
117 Antiques
119 Florists
120 Garden Supplies
125 Pets and Supplies
127 Chicks, Poultry, Hatching Eggs, Supplies
128 Livestock and Supplies
130 Heavy Equipment, Machinery
135 Farm Implements

AUTOMOTIVE
150 Cars for Sale
151 Foreign Import and Sports Cars
152 New Car Directory
154 Trucks and Buses
156 U-Drives and Auto Washing
158 Tires
160 Parts, Accessories
162 Auto Repairs, Service and Towing
164 Auto Body Work and Painting
166 Cars and Trucks Wanted
168 Campers and Trailers
169 Mobile Homes and Parks

ACCOMMODATION
175 Hotels
178 Summer Resorts
181 Tourist Accommodation
185 Convalescent and Rest Homes

RENTALS
190 Room and Board
191 Room and Board Wanted
193 Rooms to Rent
194 Rooms Wanted
197 Housekeeping Rooms to Rent
199 Housekeeping Rooms Wanted
200 Apartments to Rent, Unfurnished
201 Apartments to Rent, Furnished
202 Apartment Furniture to Rent
203 Apartments Wanted
204 Duplexes to Rent
207 Duplexes Wanted to Rent
210 Houses to Rent, Unfurnished
211 Houses to Rent, Furnished
212 Houses Wanted to Rent
215 Halls, Warehouses, Stores and Offices to Rent

FINANCIAL
155 Automobile Financing and Insurance
230 Personal Loans and Insurance
233 Mortgage Loans and Insurance
234 Mortgages for Sale
235 Wanted to Borrow

REAL ESTATE
240 Business Opportunities
241 Business Opportunities Wanted
244 Revenue Property
245 Revenue Properties Wanted
247 Commercial or Industrial Properties
250 Houses for Sale
253 Country Homes and Properties
256 Waterfront Properties
258 Condominiums and Townhouses
263 Garages for Sale, Rent, Wanted
265 Houses Wanted to Buy
266 Listings Wanted
270 Exchange Real Estate
271 Lots for Sale
273 Property for Sale
274 Property Wanted
280 Acreage for Sale and Wanted
285 Up-Island Properties
290 Farms for Sale and Wanted
293 Gulf Islands Properties
295 Listings Cancelled

NOTICE OF COPYRIGHT

Full, complete and sole copyright in any advertisement produced by Victoria Press Ltd. is vested in, and belongs to, Victoria Press Ltd.; provided, however, that copyright IN THAT PART AND THAT PART ONLY of any such advertisement consisting of illustrations, borders, signatures or similiar components which is, or are, supplied to Victoria Press Ltd. by the advertiser in the form of engravings, matrices, casts, etc, and incorporated in said advertisement shall remain in and belongs to the advertiser.

1 BIRTHS

ARTHUR—Born to Mr. and Mrs. L. Arthur, 3194 Glen Lake Rd., at Royal Jubilee, on October 3rd, 1971, a daughter, Sheryl Teresa, 7 lbs. 6 ozs. (insured).

HOLLAND—Born to Mr. and Mrs. Bruce Holland, 4031 Saanich Rd., Victoria, at Royal Jubilee on October 6th, a daughter, Margaret Ellen, 6 pounds, 15 ounces; a sister for Marilyn and Michael. Thanks to Dr. J. Morrison.

5 DEATHS, FUNERALS

BOWRY — At Royal Jubilee Hospital, Victoria, on Oct. 9, 1971, Alfred Norton (Barry) Bowry, 736 Esquimalt Rd., aged 67 years. Survived by his loving wife, Lily; 2 brothers and 2 sisters in England.
Funeral service in HAYWARD'S FUNERAL CHAPEL, Wednesday, Oct. 13 at 1:30 p.m., Rev. Dr. H. W. Kerley officiating. Interment Royal Oak Burial Park.

BURKHOLDER—In Victoria, B.C., on October 11, 1971, Mrs. Myrtle Burkholder, age 76 years. Born in Northport, Cumberland County, Nova Scotia, and had been a resident of Victoria for the past 23 years, residing at Suite 102, 1760 Fort Street, formerly of Edmonton, Alta. Survived by her sons Erlin, Victoria, B.C., and Wilson, Edmonton, Alta.; two grandchildren; brother, Norman Angus, Edmonton, Alta.; sister, Nora Angus, Victoria, B.C.
Service will be held in the Sands Mortuary Limited "Memorial Chapel of Chimes" on Thursday, October 14, 1971 at 3:15 p.m. Rev. J. R. Allan officiating. Interment in Royal Oak Burial Park. Flowers gratefully declined. Those so desiring may contribute to the Heart Fund, Suite 218 620 View Street, Victoria, B.C.

CREELMAN — Suddenly on October 7, 1971, Mr. Dale Gordon Creelman, age 34 years; born in Meath Park, Sask.; and had been a resident of Langford, B.C., for the past four years, residing at 3260 Vantilbert Place. Survived by his loving wife, Lilly; son, Roddy; daughter, Laurie, at home; mother, Mrs. Lucile Schleppe, Victoria, B.C.; sisters, Mrs. Dona Zaburs, Upland, Mrs. Val Smith, Victoria, B.C., Mrs. Norma Cozens, Cobble Hill, B.C., Mrs. Lorna Janes, Sidney, B.C., and Miss Nonie Cheelman, Victoria, B.C.; grandparents, Mr. and Mrs. G. A. Twamley, Victoria, B.C.; aunts and uncles.
Arrangements will be announced later by the Sands Funeral Chapel of Heather, Colwood, B.C.

DUNCAN — Suddenly at home on October 8, 1971, John Taylor (Ian) Duncan, of 5725 Pat Bay Highway, formerly of 2506 Wilcox Crescent; born in Melbick, Aberdeenshire, Scotland, and resident here for over 40 years. He is survived by his loving wife, Adeline; one daughter, Mrs. E. J. (Heather) Jolley of Burnaby; two grandsons; his mother, Mrs. Jessie Duncan of Victoria. He was well known as a Pipe Major and was very active in Scottish Circles and youth work; was a Past President of the Highland Games Association; was the official Piper and a life member of St. Andrew's and Caledonian Society, and was a member of Vancouver and Quadra Lodge AF and AM, No. 2, B.C.R.
Funeral service in McCall Bros. FLORAL CHAPEL, Johnson and Vancouver Streets, on Wednesday, October 13, at 1:15 p.m., with the Very Rev. Dr. J. L. W. McLean officiating. Interment at Royal Oak Burial Park.

FERGUSON — In Victoria on October 9, 1971, Mrs. Ethel Mary Ferguson, aged 80 years, of 480 Marigold Ave.; born in Epsom, Surrey, England, and a resident here for over 50 years. Widow of James Ferguson she is survived by her daughter, Mrs. B. (Jean) Hudson of Halifax; her son, Peter James, at the residence; four grandchildren; also nieces and nephews. She was a member of Centennial United Church and the U.C.W.
Funeral service in McCall Bros. Chapel, Johnson and Vancouver Streets, on Wednesday, October 13, at 10:15 a.m., followed by cremation. (Flowers gratefully declined).

GRIFFIN — In Victoria, B.C., on October 10, 1971, Mr. William James Griffin, age 67 years. Born in Abervstwyth, Wales, and had been a resident of Victoria for the past 41 years, late residence Suite 1A, 1125 Hillside Avenue. Survived by his wife, Effa, at home; son, William James; daughter, Mrs. Bernice Mikitka, Vancouver, B.C.; 3 grandchildren; one great grandchild; brother, G. W. (Pat) Griffin; sisters, Mrs. Annie Hooson, Mrs. Violet Smith, Mrs. Maud Kellow, Mrs. Jessie Taylor and Mrs. Alice Slade, all of Victoria, B.C.
Service will be held in the Sands Mortuary Limited "Memorial Chapel of Chimes" on Wednesday, October 13, 1971 at 3 p.m. Cremation. Flowers gratefully declined.

SISTER MARY HILTRUDE — At St. Joseph's Hospital on October 9, 1971, Sister Mary Hiltrude, nee Marie Anna Surette, aged 82, of Mount St. Angela, 923 Burdett Ave., with the Order for the past 58 years; taught in schools conducted by the Sisters of Saint Ann in various centres throughout the Province; born in Moncton, New Brunswick. Survived by a brother, Joseph, and a sister, Mrs. Betty O'Neill, both of Edmonton, and a nephew, Edward Larracey of Moncton.
Prayers in the Chapel of St. Ann's Convent, 835 Humboldt Street, Tuesday evening at 7:30 o'clock. Mass Wednesday morning at 8:30 a.m., Reverend E. Paradis celebrant. Interment in Ross Bay Cemetery. CHAPLIN'S FUNERAL CHAPEL in charge of arrangements.

JOHNSTONE — In Victoria on October 8, 1971, Harold Douglas Johnstone, aged 54 years, late of 440 Simcoe St.; born in Calgary, and a resident of B.C. all his life. He is survived by his wife, Eileen; two daughters, Linda and Mrs. Diane Prior; one son, William; one granddaughter Cindy; brothers, Fred of Santa Barbara and Robert L. of Victoria. He was a former member of the B.C. Police and the RCMP and a member of the Real Estate Board of Victoria.
Funeral service in McCall Bros. Chapel, Johnson and Vancouver Streets, on Wednesday, October 13, at 11:15 a.m., followed by cremation. (Flowers gratefully declined. Memorials, if desired, may be made to the Cancer Fund, P.O. Box 202, Victoria.

McFETRIDGE—Annie Cameron of Victoria, B.C., peacefully at Sandringham Private Hospital on Oct. 11, 1971, in her 86th year. Survived by her husband, Fred; one daughter, Mrs. Blanche Fenton (Victoria); one brother in Nova Scotia.
Private cremation. Flowers gratefully declined. Arrangements through the Memorial Society of B.C. and First Memorial Services Ltd.

MILLAR—In Victoria on October 10, 1971, Mr. Alexander McDonald Millar of 1701 Cedar Hill X Rd., born in Edinburgh, Scotland, and a resident here for 25 years, formerly of Kelvington, Sask., and Winnipeg. He is survived by his loving wife Kathryn; two sons, Ian Millar of Queensland, Australia, and Garth of Vancouver; two grandchildren in Australia and two sisters in Winnipeg. He was a life member of the Army and Navy Veterans' Association, the R.C.L. and was a Veteran of the First World War.
Funeral service in McCall Bros. Chapel, Johnson and Vancouver Sts. on Thursday, Oct. 14 at 1:15 p.m. with the Rev. Rae Allan officiating. Followed by cremation. (Flowers gratefully declined.)

ROLLINS — At the Veterans' Hospital on October 9, 1971, Mr. Louis Roy Rollins, aged 80 years, born in Ontario and resident here for the past six years, formerly of Saskatoon, Sask. He leaves his loving wife, Seran, nieces and nephews. He was a Veteran of the First World War and served in the Second World War with the First Contingent, C.E.F.
Funeral service in McCall Bros. FAMILY CHAPEL on Wednesday, Oct. 13 at 2:15 p.m. with the Rev. J. A. Roberts officiating. Interment at Royal Oak Burial Park. (Flowers gratefully declined.)

5 DEATHS, FUNERALS

ROWE — In Victoria, B.C., on Oct. 11, 1971, Mr. James Albert Edward Rowe of 2065 Oak Bay Ave., aged 75 years, born in Vancouver, B.C., and a resident of this city for the past 60 years. He is survived by his loving wife Ethel at the residence; two sons, Albert of Penticton and Robert of Edmonton; one daughter, Mrs. R. (Emel) Warner of Victoria; seven grandchildren; one sister, Mrs. B. J. (Doreen) Fitzpatrick of Victoria. Mr. Rowe was, for many years, an employee of the Victoria Press and served in the First World War. He was a member of the Royal Canadian Legion.
Funeral service in McCall Bros. Chapel, Johnson and Vancouver Sts. on Thursday, Oct. 14 at 3:15 p.m. with the Rev. J. A. Roberts and the Rev. K. L. Sandercock officiating. Cremation. (Flowers gratefully declined.)

SHIELS — Isobel Charlotte Shiels, 1363 Hillside Ave., passed away after a lengthy illness at St. Joseph's Hospital on Oct. 11, 1971. A native daughter of Esquimalt, she leaves to mourn her husband, Robert C. Shiels and son John in Vancouver; 2 sisters, Mrs. Doreen Richards and Mrs. Eva Harris, both of Victoria; 5 brothers, George, William, Charles and Clinton Conway, all of Victoria, and Arthur Conway in Duncan, B.C., and many nieces and nephews.
Funeral service Thursday, Oct. 14, at 2 p.m. in HAYWARD'S FUNERAL CHAPEL, 734 Broughton St., Rev. Canon G. H. Greenhalgh officiating. Interment Hatley Burial Park.

TOWNSEND—In Victoria, B.C., on October 9, 1971, Mr. John Townsend, formerly of 3307 Kingsley St., aged 85 years, born in Bromley, Kent England, a resident of this city for the past 60 years. He is survived by 3 daughters, Mrs. F. (Maud) Hilborne, Mrs. A. H. (Grace) Baker and Mrs. W. O. (Betty) Crow, all of Victoria; 5 grandchildren; 4 great-grandchildren, also one brother Edward and one sister Nell in England. He was predeceased by his wife Grace in January, 1970.
Funeral service in St. Luke's Church, Cedar Hill X Rd., on Wednesday, Oct. 13 at 1:30 p.m. with the Venerable Archdeacon C. E. F. Wolff officiating. Interment at St. Luke's Churchyard, McCall Bros. Funeral Directors in charge of arrangements.

TURR—In Victoria on October 10, 1971, Mrs. Leah Turr, aged 87 years, resident here since 1947, formerly of Bredenbury, Sask., for many years, born in Howick, Que. Widow of Robert Edward Turr, she is survived by her daughter, Mrs. Olive Burdett of Fort McLeod, Alta.; 2 grandchildren; a great-grandchild; one brother Amos Lappington, of Bredenbury, Sask.
Funeral service in McCall Bros. FAMILY CHAPEL on Wednesday, Oct. 13, at 12:00 noon with the Rev. J. Travis officiating. Interment at Royal Oak Burial Park.

SISTER MARY URSALA — Peacefully with the Lord at St. Mary's Priory, Langford, B.C., on October 10, 1971, Sister Mary Ursala (nee Annie Evelyn Vale), age 76 years. Born in Cannington, Ont., a member of the Society of the Love of Jesus since 1926, and had been a devoted member of St. Mary's Priory since 1952.
Prayers will be in the Sands Funeral Chapel of Heather, Colwood, B.C., on Tuesday, October 12, 1971 at 7:30 p.m. Mass will be celebrated in St. Mary's Priory Chapel on Wednesday, October 13, 1971 at 11 a.m. Monsignor M. T. O'Connell celebrant. Interment in Hatley Memorial Gardens.

WATERHOUSE — Suddenly on October 7, 1971, Mr. Frank Raymond Waterhouse, aged 71 years, of 968 Gorge Road West; born in Liverpool, England and a resident here for 7 years, formerly of Winnipeg, Manitoba. He leaves his wife, Emma; one daughter and three sons, Mrs. G. Goodman of Winnipeg; Lyle of Winnipeg; James of Gibsons, B.C., and Lorne of Toronto; 10 grandchildren; two great-grandchildren; two sisters and one brother.
Funeral arrangements will be announced later by McCall Bros. Funeral Directors Ltd. (Flowers gratefully declined. If desired, donations may be made to the Heart Fund, 620 View St., Victoria.)

WATERS—Cyril E., suddenly in Victoria at 3369 Quadra St. while celebrating his 35th Wedding Anniversary. Born in Smethwick, Staffordshire, England, July 27, 1915. He leaves his loving wife Mary and son Clifford at home; daughters, Mrs. Marylou Starkey and husband Ron, Mrs. Shirley Hunt and husband Maurice, Mrs. Dorothy Brown and her husband Robert, and son Jack and wife Heather; sisters, Florence Mayo, Mrs. Marjorie Dixon; brothers Frank, Fred and Bill; 5 grandchildren nieces and nephews.
Funeral service at McCall Bros. Chapel, Johnson and Vancouver Sts., on Wednesday, Oct. 13 at 4:30 p.m., with the Rev. Rae Allan officiating, followed by cremation. (Flowers gratefully declined please, those so desiring may contribute to the Cerebral Palsy Fund, 1937 Argyle St., Victoria.)

WRIXON—In Victoria, October 10, 1971, at Royal Jubilee Hospital, Mrs. Joyce E. B. Wrixon, age 51 years, late of 318-1680 Poplar Ave., Saanich. Mrs. Wrixon was born at Liverpool, England, and been a resident here for the past 22 years. Survived by her loving husband Maurice P. B. Wrixon; two daughters, Gwyneth, Banff, Alberta, Kathleen, at home; mother and brother John in Wales; a sister Gwyneth, Port Mellon, B.C.
Funeral service will be held Wednesday, October 13 at 2:30 p.m. in St. Luke's Church, 3821 Cedar Hill Crossroads with Archdeacon C. E. F. Wolff officiating, followed by cremation. CHAPLIN'S FUNERAL CHAPEL in charge of arrangements. Flowers gratefully declined.

9 IN MEMORIAM

HOULIHAN—In loving memory of my sweet sister, Malmie Houlihan, who passed away Oct. 9, 1968.
No one knows how I miss you,
Life has never been the same.
In my heart your sweet memory lingers,
Sweetly, tender, fondt and true.
Resting peacefully with God in Heaven.
A beautiful angel, sweet Maimie,
I always think of you.
—Always remembered by her loving brother, Jimmie Houlihan.

ROBINSON—In loving memory of Ethel M. Robinson, who passed away Oct. 11th, 1970.
Deep in the heart lies a picture
Of a loved one laid to rest.
In memory's frame we shall keep it,
Because she was one of the best.
—Sadly missed by the family.

10 FUNERAL DIRECTORS

McCALL BROS. Funeral Chapels
1408 Vancouver Street
385-4465 — 385-4446 — 385-4467
The Wishes of All Considered Fulfilled With Good Taste

WEDNESDAY
ANDREWS, Mrs. Annie
Accompanied to Armstrong B.C., for graveside service.
FERGUSON, Mrs. Ethel M.
10:15 a.m.—FLORAL CHAPEL
JOHNSTONE, Mr. Harold D.
11:15 a.m.—FLORAL CHAPEL
TURR, Mrs. Leah
12:00 noon—FAMILY CHAPEL
DUNCAN, Mr. John T. (Ian)
1:15 p.m.—FLORAL CHAPEL
TOWNSEND, Mr. John
1:30 p.m.—ST. LUKE'S CHURCH
ROLLINS, Mr. Louis Roy
2:15 p.m.—FAMILY CHAPEL
WATERS, Mr. Cyril E.
4:30 p.m.—FLORAL CHAPEL
THURSDAY
CLOVER, Mrs. Elizabeth
10:15 a.m.—FLORAL CHAPEL
MILLAR, Mr. Alexander
3:15 p.m.—FLORAL CHAPEL
ROWE, Mr. James A.
3:15 p.m.—FLORAL CHAPEL
TO BE ANNOUNCED
WATERHOUSE, Mr. Frank

10 FUNERAL DIRECTORS

WE CARE
Four Chapels Dedicated to Service.

SANDS MORTUARY LTD.
'Memorial Chapel of Chimes'
1803 Quadra, Victoria, B.C.
388-5155 - 388-5156 - 383-7511

SANDS "CHAPEL OF ROSES"
9838 Fourth St., Sidney, B.C.
656-2932

WESTWOOD "CHAPEL OF FLOWERS" (SANDS)
No. 1, Newcastle Ave., Nanaimo, B.C. - 753-2032

SANDS "CHAPEL OF HEATHER"
317 Goldstream Ave., Colwood, B.C. - 478-3821

Independent, Family Owned and Controlled. Sands since 1912.

THOMSON & IRVING Funeral Chapel
Est. 1906 — Formerly of Winnipeg
A Dignified and Understanding Service at Moderate Cost
PRE-NEED AT NEED
SHIPMENTS
1625 Quadra St. Phone 384-2612

HAYWARD'S CHAPEL
Ready to carry out the family's wishes, quietly, sympathetically, with efficiency and dignity.
386-3505
734 Broughton St.
A. W. FRANCIS, OWNER-MGR.

CHAPLIN'S FUNERAL CHAPEL
Kindness — Courtesy — Service
1155 Fort 384-5512

FIRST MEMORIAL SERVICE
Undertakers for the Memorial Society of B.C. — 384-7041

11 MONUMENTAL

STEWART MONUMENTAL Works Ltd.
ESTABLISHED 1896
Memorial of Distinction
Marble fireplace and tabletops
1403 May St. 384-3452

MORTIMER'S MONUMENTS
ESTABLISHED 1877
"The Finest in Craftsmanship"
633 DAVID ST. 383-6431

15 COMING EVENTS and MEETINGS

LONDON BOXING AND ATHLETIC CLUB BINGO
Every Wednesday, 7:30 p.m.
CLUB TANGO
1037 View St.
FREE ADMISSION
All cards 25c each
Good Prizes
one at $200
one at $100
ALL GOOD NEIGHBOURS DOOR PRIZES
plus
20 steaks
5 extra games
25c per card
Free Bus and Parking
Everyone Welcome
Help Youth Sports
Soccer, Hockey, Lacrosse
Softball, Baseball, etc.
AT NO COST TO BOYS

LEGION BINGO
Wednesday, October 13th
7:30 sharp
Old Age Pension Hall
1600 Government St.
6 cards for $2.00
extra cards 25c
Operated by Veterans for Veterans' Benevolence

EVENING OPTIMIST BINGO
TUESDAY — 7:30
Club Tango, 1037 View St. (at Cook)
Limited free parking, east side of building. Minimum payoff $20 per game, 20th game $200. 19 good neighbor games. 5 cards for $2. 10 door prizes $3 each.

NORWAY HOUSE
1110 Hillside
Charity Bingo
TUES. NIGHT — 7:30 p.m.
Admission $1.00
20 Games
6 Cards for $2.00
5 Extra Games
5 Cards for $1.00
Everybody Welcome

FALL FAIR
AUCTION — BAKE SALE
LUNCH — TEA
SATURDAY, OCT. 16
10 a.m.-5 p.m.
BELMONT AVE. UNITED CHURCH HALL
Cor. Belmont at Pembroke

MYSTERY TOURS
Leave Victoria Depot every Sunday 1:30 p.m. Returns 5 p.m. $2.75 includes tea. Vancouver Island Coach Lines. 710 Douglas.

CATS PROTECTION LEAGUE annual meeting Monday, October 18th, 8 p.m., Christ Church Cathedral Memorial Hall, Rockland Avenue entrance.

CHAPTER E.P.E.O. RUMMAGE Sale, Friday, October 15 at 10 a.m. The Inn on Cook Street.

BINGO EVERY THURSDAY AT St. Joseph's Parish Hall. Watch advertisement.

20 LOST AND FOUND

LOST: 6 MONTHS OLD BLACK part Persian cat. Orange flea collar. Douglas-Dallas area. Owners heartbroken, 385-9958.

LOST BLACK MALE TAILLESS cat. Named Rang. Wascana area. Sadly missed. Phone 382-9070 or 385-1106.

LOST: THURSDAY AFTERNOON black bill fold in or near Graham's Meat Market, Oak Bay Ave. Reward. 592-1695.

LOST: BOSTON TERRIER FEmale black and white. "Puggie." McKenzie-Quadra area. Reward. 384-9693.

LOST WEDNESDAY, SMALL ENvelope containing silver mounted ring and two buttons of sentimental value. Small reward. 383-3794.

REWARD, BLACK MALE CAT, wall eye, Vic High area. Urgent. 743-2621.

LOST IN FRONT OF 3938 WILkinson Road 2 weeks ago, overnight case. Please phone 477-4874.

20 LOST and FOUND

LOST: LARGE PERSIAN TABBY neutred male cat. Tolmie area. Reward. 383-8140.

LOST: PET MALE SKUNK, JUBIlee—Hillside area. Reward. Phone 384-3618.

LOST: PAIR OF GOLD COLORED wire rim prescription glasses. 385-0129.

LOST: 2 PAIR DANCING SHOES, Friday, Broad and Yates. 382-3025.

HAVE YOU LOST YOUR CAT? Homes wanted. CPL. 598-5731.

LOST YOUR PET? HOMES wanted, found. SPCA. 383-6514.

21 MALE HELP WANTED

ADVERTISEMENTS IN THIS CLASSIFICATION MUST COMPLY WITH THE BRITISH COLUMBIA HUMAN RIGHTS ACT SEE COLUMN 1

PLUMBING INSTRUCTOR
B.C. VOCATIONAL SCHOOL, BURNABY

DUTIES: To instruct plumbing apprentices in all aspects of the plumbing and gas fitting trade, including trade mathematics and science.

QUALIFICATIONS: High school graduation; completion of a recognized apprenticeship in the plumbing trade, plus a minimum five years at the journeyman level; a holder of a British Columbia trades qualification certificate; supervisory experience preferred. Applicant must have a thorough knowledge of soil, waste and vent systems. Hot and cold water supply systems.

Applicant must have a thorough knowledge of the techniques of the trade, including silver brazing, glass bending and assembly, plastic welding.

SALARY: $855-$1,030 per month (with reclassification to scale $935-$1,125 per month on completion of in-service training program).

STATUS: This is a Civil Service position within the Division of Technical and Vocational Services of the Department of Education.

Apply immediately to:
The Principal,
B.C. Vocational School-Burnaby
3650 Willingdon Avenue,
Burnaby 2, B.C.

Telephone 434-5722, local 406, for application forms.

CONSIDER!

GOOD SALESMEN ARE TRAINED NOT BORN
And neither are doctors, lawyers, dentists or engineers. You can be an outstanding salesman and earn $9000-$12,000 or more a year in your very first year.
YOU NEED TO BE
—Ambitious
—Energetic
—Sportsminded
—Have drive for sales and public relations
—A good driver and own a car.
YOU WILL
Attend 2 weeks of school, expenses paid. Receive 50 per cent or more of your income from our established accounts.
IF YOU QUALIFY WE GUARANTEE TO
—Teach and train you in our successful sales methods
—Assign you to a sales area under the direct guidance of a qualified sales director
—Provide the opportunity for you to advance into management as fast as your ability will warrant.
Call for a personal interview 384-0912 Tues. Oct. 12, Wed., Oct. 13, 10 a.m.-6 p.m.

ENGINEERING ASSISTANT III
for the
PUBLIC WORKS DEPARTMENT
CITY OF VICTORIA
Salary $584-$710 per month.
Under general supervision to perform skilled drafting duties of a civil engineering nature involving the preparation of detailed working drawings for a variety of public works projects. Drawings will be required for such projects as the construction of roads, underground services, sidewalks, curbs and gutters.
Applicants should have junior matriculation, supplemented by engineering drafting courses, together with considerable previous drafting experience in the public works field.
Applications in writing, stating age, experience, qualifications and telephone number, or on forms provided in the Personnel Department, will be received by the Personnel Director, City Hall, Victoria, B.C. not later than noon, Thursday, October 14, 1971.

SPORTING GOODS SALESMAN
THE BAY has a full-time opening for an experienced sporting goods salesman. Your ability to sell quality merchandise in a full service department will require all of your previous experience and knowledge of sporting goods. If you qualify — apply in person Tuesday and Wednesday between 1 and 2 p.m., Personnel Department, 4th floor.
THE BAY

CAREER OPPORTUNITY
Congenial, dependable, reliable, conscientious, honest, single, clean-cut man over 18, interested in being trained as a right-hand man to handle general duties pertaining to operating apartment blocks, motels, houses and other businesses, etc. Must be anxious to learn. Could lead to management for the right person. Excellent salary, also fringe benefits. One in a lifetime opportunity. Must be sports minded. Reply giving qualifications, age, recent photo to 1320 Comox Street, Vancouver, 5.

—ARE YOU EARNING $25,000 PER YEAR??
Managers, supervisors, sales reps urgently needed. Young multi-million dollar international company expanding its operations. Immediate openings. Rapid advancement to top management for aggressive individuals. No experience necessary. Will train. Call for interview appointment, Mr. Mori, Executive House, 388-5111, Tuesday, Oct. 12 between 2-6 p.m.

THE VANCOUVER PROVINCE newspaper requires a distributor for the Victoria area. Must be aggressive and willing to work. Hours approximately 8 a.m.-1 p.m., 6 days a week. Must be bondable and able to start immediately. Applicants should contact A. McNair, Box 2076 Vancouver, B.C. or Wednesday, October 13 between 10 a.m.-2 p.m. at the Tally Ho Motel, Victoria.

ADVERTISING SALESMAN
Must be reliable, a fully experienced salesman and aggressive. Excellent opportunity for high earnings. Basic salary and car allowance, plus generous commissions. Full company benefits. Send complete resume to:
Mr. Jamieson,
P.O. Box 7399, Postal Station B,
Victoria, B.C.

RELIABLE MAN TO SELL RAWleigh products. 382-1943, 8-9 a.m.

FIRST CLASS PLUMBER REquired. 477-5114 days.

21 MALE HELP WANTED

SALES REPRESENTATIVE
Major Canadian Winery needs a representative on Vancouver Island to be located in Victoria. A prospective candidate should be prepared to work long hours and Saturdays. This is a salaried position. Car essential. Experience not necessary. Please send a short resume including phone number to Victoria Press Box 148.

INSURANCE DEPT. MANAGER required by well established real estate and insurance agency. Must be competent to supervise all aspects of a general insurance operation, including production personnel and administration. Reply with fullest details to Victoria Press, Box 202.

ADVERTISING SALESMAN PART time to sell programme ads for various community club efforts. Prefer retired, presentable, bondable ad man with some past experience. A real good income opportunity. Contact Ross Perry 386-7394.

EXPERIENCED MILKER FOR A large dairy farm on Vancouver Island. Single man preferred. References required. Good salary, 8 hours a day work, accommodation available. State age and experience. Victoria Press, Box 187.

MANAGERS
Also full or part-time salesmen, new non-competitive item, earnings unlimited. For interview, 9 a.m. Wed. to Friday, Room 210-727 Johnson St.

TO BE SUCCESSFUL IN LIFE insurance, you need a modern product to sell as well as the best contract in the business. See us at Monarch Life. 384-0584.

CARETAKER WANTED
Ground floor bachelor suite in return for caretaking of 10-suite apartment. Must be clean, mature and responsible. 477-6448.

FULLY QUALIFIED TV TECHnician for black and white and color. Good wages and fringe benefits. Butler Bros., 3396 Douglas Street.

EXPERIENCED WINDOW cleaners. Top wages paid. Apply Bob's Janitorial Service, 1286 Gladstone.

EXPERIENCED PAINTERS with own equipment. Non-union. Plenty of work. Write to P.O. Box 5141, Station B, Victoria.

SEMI-RETIRED MAN WITH grocery experience. Accuracy essential. Reply to Victoria Press, Box 197.

PERSON EXPERIENCED IN house and apartment framing to work for concrete form rental company. 592-4511 evenings.

MATURE RESPONSIBLE PERson who relates well to children to work night shift in treatment centre. Victoria Press, Box 169.

WANTED: EXPERIENCED floor and window cleaner. Must be neat and fast. Give phone number in your reply to Box 591, Nanaimo.

INSTITUTION REQUIRES SEMIretired handyman for 20 hour week. Victoria Press Box 176.

EXPERIENCED CABINET maker, fully qualified to apply plastic laminates. 478-5623.

KENNEL HELPER NEEDED, preferably live-in. Good Shepherd Shelter, Mill Bay.

A REWARDING CAREER IN INsurance and mutual funds can be yours at N.W. Companies, 386-3033.

MACHINIST WANTED, LOCAL jobbing shop. 384-5314 or 385-1113.

PLASTERER WANTED
479-2976

25 MALE OR FEMALE HELP WANTED

ADVERTISEMENTS IN THIS CLASSIFICATION MUST COMPLY WITH THE BRITISH COLUMBIA HUMAN RIGHTS ACT SEE COLUMN 1

WORLD'S BIGGEST BUSINESS LADIES AND GENTLEMEN
Without doubt the World's largest single business embraces the production and sale of its Real Estate. Would you like to share in this tremendous wealth?
Let me teach and show you how you can earn executive income (commission plus bonus). Selling beautiful residential properties. Just for fun call me now — you may be pleasantly surprised how easy Real Estate can be with the right teacher. Dial 598

★ TV LISTINGS ★

EVENING

CBUT—2 Vancouver | KOMO—4 Seattle | KING—5 Seattle | CHEK—6 Victoria | KIRO—7 Seattle | CHAN—8 Vancouver | KCTS—9 Seattle | KTNT—11 Tacoma | KVOS—12 Bellingham | KTVW—13 Tacoma

6:00 P.M.
2—Good Life
4—News (c)
5—News
6—News
7—Walter Cronkite
8—News
9—Mythology
11—Wild, Wild, West
12—Perry Mason
13—Movie

6:30 P.M.
2—Hourglass
4—News (c)
5—NBC News
6—News
7—News
8—News
9—Civilisation (c)
11—Wild, Wild West
12—Walter Cronkite

7:00 P.M.
2—Hourglass
4—Exploration Northwest
5—Truth or Consequences
6—Shirley's World (c)
7—N.Y.P.D. (c)
8—Hawaii Five-O (c)
9—Civilisation (c)
11—Leannie (c)
12—Bill Cosby
13—Decade At Sea

7:30 P.M.
2—Reach for the Top
4—Mod Squad (c)
5—Ironside (c)
6—Doris Day
7—Nat. Geographic Spec. (c)
8—Hawaii Five-O
9—University Conversation
11—Dragnet
12—Nat. Geographic Spec. (c)
13—Tall Man

8:00 P.M.
2—Mary Tyler More
4—Mod Squad
5—Ironside (c)
6—Mary Tyler Moore
7—Nat. Geographic Spec. (c)
8—Arctic 7 (c)
9—Supreme Court
11—Perry Mason (c)
12—Nat. Geographic Spec. (c)
13—Stories of Success

8:30 P.M.
2—Carol Burnett (c)
4—Movie
5—Sarge (c)
6—Carol Burnett (c)
7—Hawaii Five-O
8—Arctic 7 (c)
9—Advocates (c)
11—Perry Mason
12—Hawaii Five-O
13—Quest for Adventure

9:00 P.M.
2—Carol Burnett
4—Movie (c)
5—Sarge
6—Carol Burnett
8—Odd Couple
9—Advocates
11—David Frost (c)
13—Bob Corcoran

9:30 P.M.
2—Telescope
4—Movie
5—Funny Side (c)
6—Telescope
7—Cannon
8—Ian Tyson
9—Black Journal (c)
11—David Frost
12—Mayberry R.F.D.

10:00 P.M.
2—Tuesday Night (c)
4—Marcus Welby
5—Funny Side
6—Tuesday Night (c)
7—Cannon
8—Persuaders (c)
9—Regional Medical Prog.
11—David Frost
12—All in the Family (c)

10:30 P.M.
2—Tuesday Night
4—Marcus Welby
5—Seattle (c)
6—Tuesday Night
7—Golddiggers (c)
8—Persuaders
11—News
12—Mission: Impossible (c)

11:00 P.M.
2—News (c)
4—News (c)
5—News
6—News (c)
7—News (c)
8—CTV News
11—News
12—Mission: Impossible
13—Movie

11:20—6, 8—News

11:30 P.M.
2—News, Sports (c)
4—Dick Cavet (c)
5—Johnny Carson
7—Late Show
11-12—Merv Griffin (c)
11:50—2—Movie

12:00 P.M.
2—Movie
5—Johnny Carson
6—Movie
7—Late Show
8—Movie
11-12—Merv Griffin

1:00 A.M.
5—News
12—News

1:05 A.M.
12—Movie

ALL TIMES ARE LOCAL

CHANNELS RESERVE RIGHT TO MAKE LAST-MINUTE CHANGES

Early Wednesday

8:00 A.M.
4—Flying Nun
5—Today (c)
6—University of the Air
7—J. P. Patches (c)
8—University of the Air
12—Frisky Frolics (c)

8:30 A.M.
4—Good Morning (c)
5—Today (c)
6—Good Morning
7—Capt. Kangaroo
8—Good Morning
12—Capt. Kangaroo

9:00 A.M.
4—Movie
5—Telescope (c)
6—Good Morning
7—News (c)
8—God Morning
12—Lucille Ball (c)
13—Stock-Business Report

9:30 A.M.
2—Mr. Dressup (9:35)
4—Movie
5—Telescope (c)
6—Yoga
7—News
8—Yoga
11—Concentration Game (c)
12—Hillbillies (c.

10:00 A.M.
2—A City Story (c)
4—Movie
5—Sale of the Century (c)
6—Flintstones
7—Family Affair (c)
8—Peyton Place
11—Hazel
12—Family Affair
10:05—2—Mr. Dressup

10:30 A.M.
2—Giant
4—News — Furness
5—Hollywood Squares (c)
6—Giant
7—Love of Life (c)
11—Jack La Lanne (c)
12—Love of Life (c)
10:45—2-6—Chez Helen

11:00 A.M.
2—Sesame Street (c)
4—Galloping Gourmet
5—Jeopardy (c)
6—Peyton Place
7—Where the Heart Is (c)
8—Jean Cannem
11—Romper Room (c)
12—Where the Heart Is (c)
13—Stock-Business Report
11:25—12—Women's World
7—CBS News

11:30 A.M.
2—Sesame Street (c)
4—That Girl (c)
5—Who, What or Where (c)
6—All About Faces
7—Search for Tomorrow (c)
8—Jean Cannem
9—Sesame Street
12—Search for Tomorrow (c)
11:55—5—Children's Doctor

12 Noon
2—Bob Switzer
4—Bewitched (c)
5—Distaff (c)
6—Noon Show
7—News (c)
8—News
11—Three On A Match
12—Virginia Graham
13—Stock-Business Rport
12:15—8—Pete's Place

12:30 P.M.
2—Luncheon Date
4—Password
5—Days of Our Lives (c)
7—World Turns (c)
8—Pete's Place
11—To Tell the Truth (c)
12—David Frost (c)
12:45—6, 8—Movie

1:00 P.M.
2—Luncheon Date
4—All My Children (c)
5—Doctors (c)
6—Movie
7—Love, Splendored Thing
11—Don St. Thomas Show
12—David Frost
13—Market - Business Summary

1:30 P.M.
2—Family Court
4—Make a Deal (c)
5—Another World
6—Movie
7—Guiding Light (c)
8—Movie
11—Beat the Clock (c)
12—David Frost

2:00 P.M.
2—Galloping Gaurmet
4—Newlywed Game (c)
5—Bright Promise
6—Movie
7—Secret Storm
11—Lucy
12—Secret Storm (c)

2:30 P.M.
2—Dick Van Dyke
4—Dating Game (c)
5—Somerset—Serial (c)
6—Organic Gardening
7—Edge of Night (c)
8—Mantrap
11—Movie Game (c)
12—Many Splendored Thing

3:00 P.M.
2—Take Thirty
4—General Hospital (c)
5—Dinah Shore (c)
6—Take 30
7—Gomer Pyle (c)
8—Another World (c)
11—Tennessee Tuxedo
12—It's Your Bet

3:30 P.M.
2—Edge of Night
4—One Life (c)
5—Mike Douglas
6—Edge of Night
7—Movie
8—Anything You Can Do
11—Speed Racer
12—What's My Line (c)

4:00 P.M.
2—Psychiatrist
4—Love American Style
5—Mike Douglas (c)
6—Psychiatrist
7—Movie
8—Beat the Clock
9—Sesame St.
11—Flintstones
12—Funorama

4:30 P.M.
2—Tommy Tompkins (c)
4—What's My Line?
5—World Series Pre-Game (c)
6—Tommy Tompkins (c)
7—Movie
8—Flintstones
9—Sesame Street
11—Gentle Ben
12—Fun-O-Rama (c)

5:00 P.M.
2—World Series (c)
4—Petticoat Junction
5—World Series (c)
6—World Series (c)
7—Movie
8—NHL Hockey (c)
9—Mister Rogers
11—Gilligan's Island
12—Gilligan's Island
13—Project 12

5:30 P.M.
2—World Series
4—News (c)
5—World Series
6—World Series
7—Dick Van Dyke
8—Hockey
9—Meet the Arts
11—Get Smart
12—Perry Mason
13—Cooking Around the World

RADIO LOG

All Stations—Victoria: CJVI, 900; CFAX, 1070; CKDA, 1220. Vancouver: CJOR, 600; CBU, 690; CKNW, 980 CKWX, 1130; CHQM, 1330; CKVN, 1410. Seattle: KIRO, 710; KOMO, 1000; KING, 1090. Bellingham: KARI, 550.

FM Stations—Victoria: CFMS, 98.5; Vancouver: CKLG, 99.3; CFQM, 103.5; CBC, 105.7; CBUF, 97.7 (French—6 a.m. to 1 a.m.). Seattle: KLXI, 95.7; KLSN, 96.5; KING, 98.1; KIRO, 100.7; KETO, 101.5. Tacoma: KTNT, 97.3; KLAY, 106.1. Edmonds: KBIG, 105.3. Bellingham: KERL, 104.3.

Most stations broadcast news bulletins on the hour and on the half-hour at early morning and evening peak periods.

Major Newscasts: CBC-FM, 7 a.m.; BBC News, Monday to Saturday: National news: CFAX, CKDA and CJVI, 8 a.m., 12 noon (noon report), 5:30 p.m. (news hour); Saturday and Sunday, 8 a.m., 12:30 p.m., 6 p.m. and 10 p.m.

TIMES GOOD MUSIC HOUR

7 p.m. — CJVI

Valencia, orchestra; Romanian Rhapsody, Fred Waring Choir; Some Enchanted Evening, Fred Waring Choir; Kamenoi—Ostrow (Rubinstein), orchestra; I Still See Elisa, Earl Wrightson; My Ship, Earl Wrightson; Waltz in E (Chopin), orchestra; Younger than Springtime, Fred Waring Choir; Lost in Stars, Earl Wrightson; Shenandoah, Earl Wrightson; Malaguena, orchestra.

THE BETTER HALF — By Bob Barnes

"He can't hear me if I call him to take out the garbage, but let one thin dime fall out of his pocket onto the rug...!"

CROSSWORD---By Eugene Sheffer

ACROSS
1. Stop
5. Twitching
8. Frolic
12. Exchange premium
13. Commotion
14. Cord
15. Composed in verse
17. Greek Mountain
18. Habitual drunkard
19. Epistle
21. —— Dvorak
24. Cover
25. Meadows
26. Tale of woe
30. Transgress
31. Entrances
32. Expire
33. Ate
35. Nonflowering plant
36. Ridges
37. Animal
38. American elk
41. Cabin
42. Jewish month
43. Sleds
45. Learning
49. Pointed tool
50. Lake port
51. Exploit
52. Snare
53. Craze

DOWN
1. Noah's son
2. Mature
3. Ignited
4. Trunks of human bodies
5. Diplomacy
6. —— Lupino
7. Seized
8. Temporarily
9. Mislaid
10. Church part
11. Period of time
16. Electrified particle
20. Twilights
21. Fish sauce
22. Famous fiddler
23. Small mountain lake
24. —— Lawford
26. West Indian
27. Concept
28. Ventilates
29. Impression
31. Sudden burst of wind
34. Sullied
35. Restrain
37. Vehicle
38. Unite
39. Medicinal plant
40. Chaste
41. Stop
44. Be in debt
45. Epoch
46. To equip
47. Perceive

Average time of solution: 24 min.

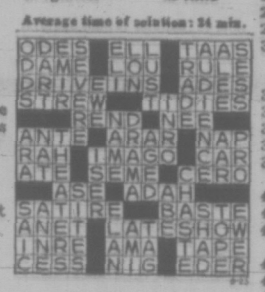

Answer to Previous Puzzle

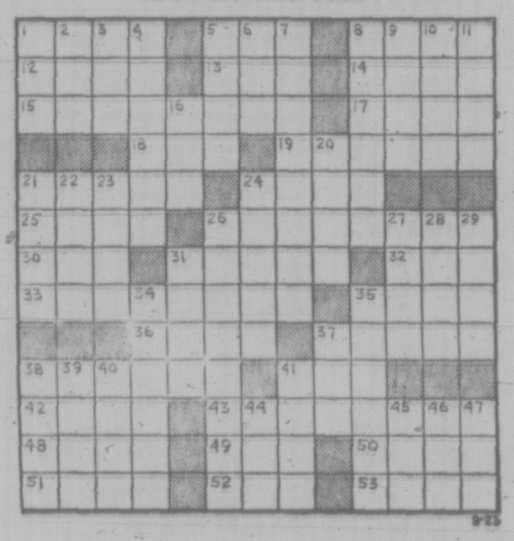

YOUR HEALTH Dr. Walter Alvarez

Recently, I received several copies of an interesting new journal called "Expectations." This monthly information bulletin of new help for brain-handicapped children is put out by an organization called Action for Brain-handicapped Children, Inc. I am much in favor of organizations which bring information to much distressed persons.

In the July-August issue, I read an article about phenylketonuria (PKU), one of a number of diseases caused by an "inborn error of metabolism" (meaning that the body lacks the ability to perform certain chemical functions) in newborn infants, which if not detected quickly, can do permanent damage to the brain. PKU is an enzymatic defect which can be corrected by quickly putting the infant on a special diet, thus saving the child's intelligence.

Ideally, every infant born should be tested for this disorder, but according to Dr. John A. Ambrose, only 41 states have laws requiring routine screeming of all infants for PKU, and not even all of these states have established effective screening and follow-up programs.

Parents should know that most state health department birth defect laboratories and university neurology clinics offer some screening services to test for these inborn metabolic defects. During the past 15 years, at least 20 amino acid disorders have been discovered which can do damage to the central nervous system.

Another inborn metabolic disorder that can be helped with diet if it is discovered in time is "maple syrup" urine disease. In this, the infant soon becomes irritable; he has trouble eating, he breathes jerkily, his muscles contract in curious ways, he has convulsions, and there is severe mental retardation. Unless the child has treatment he will die, usually by the end of 20 months.

In galactosemia, the infant's body cannot convert galactose (sugar of milk) into glucose (ordinary sugar); he soon loses weight, vomits and may become jaundiced. His liver enlarges, cataracts may form in his eyes and he becomes mentally retarded. He must not be given milk.

With Tay-Sachs disease, several chemicals accumulate in the infant's body, and at the age of 4 to 6 months, he becomes listless, and gradually weaker, with vomiting, visual disturbances, convulsions, and muscular twitching. Eventually, the infant becomes blind, and death usually comes in two years.

As Dr. Ambrose says, some of these diseases are treatable and can be detected even prenatally by the process of amniocentesis. A long hollow needle is passed into the pregnant woman's abdomen and some of the amniotic fluid which surrounds the fetus is removed and studied. Much can be learned about the fetus in this way. After the infant is born, he can be studied by expert chemists to detect diseases, and with quick treatment his life and his brain and nervous system can be saved from harm.

Dr. Ambrose hopes that a central agency can be established where chemists and technicians can be trained to perform the special tests for these inborn metabolism diseases and where studies of diet therapy can be made and basic investigations of enzyme (chemical ferments) and chromosome abnormalities can be carried out. (Chromosomes are the microscopic rods in every body cell which determine the person's characteristics).

I am happy to see a newsletter like "Expectations," which can keep parents informed about what is being done to help brain-injured children. In the issue I have before me, I find several interesting articles by experts on brain diseases, as well as a list of books on learning disabilities, brain damage, and mental disorders of various kinds, which can be of help to parents in understanding their child's special problems. There is also a list of summer camps that are especially geared to care for brain-handicapped children and their needs. As the writer points out, parents should already be making summer-camp plans for next summer.

33 BANDS, MUSICIANS AND ORCHESTRAS

BASS PLAYER NEEDED FOR Country and Western group. 642-3259 evenings.

WEDDINGS — STEREO TAPE music specialist. J. G. A. 478-3449.

36 BUSINESS SERVICES and DIRECTORY

Blasting

REASONABLE RATES—INSURED FREE ESTIMATES J. A. Gould Contracting Ltd. 478-1153

Books

BOOK LOVERS, STOP TO browse in our well-stocked book store. Lots of books you might not find elsewhere, also children's books, novelties and useful Christmas gifts now on display in the office building of Good Shepherd Shelter, Trans-Canada Highway, at Mill Bay.

THE OUT-OF-PRINT BOOK YOU want so badly can probably be found among the fantastic collection at Oak Bay Books and Arts, 2295 Oak Bay Ave.

POOR RICHARD'S USED BOOKS Bought — Sold — Exchanged 923 Fort. 384-4411, 106 W. Burnside

Bulldozers

HENSON BULLDOZING LTD. Loading, hauling, excavating and backfilling. Gravel, topsoil and fill. Land clearing and burning. Specializing in subdivision development. Free estimates. Phone 478-4234 anytime.

INTERNATIONAL BULLDOZING Ltd. Loading, hauling, excavating and back filling. Top soil and gravel and fill. Land clearing. House wrecking and demolition. LandsCaping. Special low rates. Phone Ollie, 385-1561 anytime.

Carpenters

DON'T LOSE YOUR HEAT, right now is the time to replace old drafty windows with Aluminum replacement windows, no interior or exterior alterations required. Takes less than a day to complete the job. No cleanup after. Free estimates with no obligations.
SEAKREST INDUSTRIES 383-2205

GENERAL REPAIRS, ALTERATIONS, additions. Fast, courteous service. Free estimates. W. EARL EBY 385-0040

FULLY QUALIFIED CARPENTER requires employment. Hourly Contract. Satisfaction guaranteed. 384-0894.

HANDYMAN SERVICE Complete maintenance repairs, renovations and new construction. Phone 383-2625 anytime.

RENOVATING OR THINKING OF selling, well call me, get my ideas, we'll fix it up. Excellent labour rates, free estimates. Call 382-7414.

QUALITY WORK AT REASONable rates. Additions, renovations. Estimates, plans. Glover, 656-3745.

ALTERATIONS, ADDITIONS from basement to attic. One call does it all. Howard. 385-2943.

QUALITY WORK AT REASONable rates. For all your carpentry work. Willy, 592-3598.

RENOVATIONS AND REPAIRS. (Kitchen cupboards.) by hour or contract. 478-6267.

TIRED OF INFLATION? ALL carpentry work. Jim, 479-3642.

SMALL JOBS MY SPECIALTY Howie 478-4705

REMODELLING, CABINETS, ADdifions. Free estimates. 478-5128.

Carpet Cleaning

FOR PROFESSIONAL CARPET and upholstery cleaners, call King Karpet Kleaners, 383-5965. All work guaranteed. 24-hour service.

STEAM MASTER The ultimate in carpet cleaning, commercial or residential. Call anytime. 382-4834.

Carpets and Linoleum

WHOLESALE PRICING!
Two TONE NYLON shag, 4 colours, sq. yd. $4.95
OZITE sponge backed indoor-outdoor, sq. yd. $3.19
SCULPTURED nylon, sponge backed, sq. yd. $4.45
"Special rates for contractors"
All carpet and installation — GUARANTEED —
CARPET TREND 185 Langford St., 386-7501 (Just across Bay St. Bridge)

For immediate In-home service for samples and estimates of carpets, linoleum or tile call Bob Currie, 382-5111. No obligation. Standard Furniture Co. 737 Yates Street

WAREHOUSE PRICES Carpets, linoleum, and ceramics. Immediate installation on carpets sold from warehouse. Don't wait for your flooring, call us now. Mandel Interiors Ltd., 3995 Quadra. 479-7121.

B AND E FLOOR COVERINGS Limited. Carpets, linoleum, tiles and seamless floors. Free estimates. Satisfaction guaranteed. 3947 A Quadra Street, 479-1617.

PARKER JOHNSTON LTD. 1314 Broad Street 382-9181

Cement

DEGENDT-BIRKETT Cement contracting, diamond saw cutting, industrial and commercial. Free estimates. 388-6960 385-5020

WEST COAST CEMENT FIN. Diamond saw cutting, commercial and residential. Free estimates. 383-5715 anytime.

A-1 FINISHING AND ALL CEment work. Best work at lowest price. 479-1929 or 384-0912.

384-8306 Frank Polliano 383-2495
DRAINS — CEMENT — SEWERS

Cleanup Service

LET ME CLEAN YOUR YARD, basement, garage and attic for the usable articles or bottles or anything you wish to pay me with. I also do excellent gardening, landscaping, tree and hedge trimming. Car removal, house painting, roofing, and general maintenance. Will move anything anywhere for very low fee. No charge for distance. Call "Ollie," 385-1661.

DO YOU HAVE VALUABLE junk you would like to get rid of, but can't see paying someone to take it away? I'll take it FREE and PAY you. Either way, let's make a deal. Call me now at 384-0912 or 479-4623.

NO CHARGE AND UP Two young responsible men have large truck. Basement, attics, composts, etc. Very reasonable. Butch, 386-7434 daytime, 386-8215 evenings.

BACKYARD AND BASEMENT clean-up and hauling, lawn mowing. Free estimates. Reasonable. 388-4678

FREE ESTIMATES Hauling, clean up yards, basements and repair work. Walter Hanson, 386-9616 anytime.

A. G. PERSONAL CLEANUP SERVICE The fastest cleanup service in town. 479-4067 after 6 p.m.

QUICK RELIABLE DISPOSAL and clean-up, 24-hour service, free estimates. 384-0912.

HAVE YOUR BASEMENT AND garage cleaned of unwanted articles. Reasonable rates. 386-6509.

PROMPT AND EFFICIENT SERvice. Call Larry, 385-1931.

Contractors

WHEN YOU PLAN TO HAVE AN addition, a house or a building phone Alright Builders. 479-1160.

DOLPHIN CONSTRUCTION LTD. Repairs, alterations and additions. Design and estimate service. 384-5813.

PLANNING TO BUILD? NEW and alterations, all phases, reasonable. 384-9498.

RIPPLE CONSTRUCTION LTD. Home improvements, remodelling and additions. 477-8672.

"MR. FIX-IT" Anything — anytime. 385-5890.

38 BUSINESS SERVICES and DIRECTORY

Contractors

SIMPSONS-SEARS
CITATION KITCHEN CABINETS
Let our planning and design experts plan your "Dream Kitchen." Superbly crafted cabinets in luxurious hardwood finishes. Phone for free no-obligation estimate. When you remodel rely on the experts at SIMPSONS-SEARS 388-9111

ADD-A-ROOM Don't waste your basement! Make it "living" space with a new rec. room from Slegg's. Slegg's Add-A-Room material packages help make the job easy. Bathroom and bedroom packages are also available. Easy-financing can be arranged. (Labor costs may be included if you wish). For personal service phone Maurice Slegg. In-home estimates at no obligation.
SLEGG BROS. LUMBER LTD. 3955 Quadra St. 479-7151

NEW CONSTRUCTION, ALTERations, cement work, fencing, painting, drain tile and so forth. Free estimates. Design assistance. Saanich Contractors, 479-2929 or 387-0912.

EXPERIENCE FOR SALE Will build house or apartment by contract or will supervise construction of apartment, also renovations. Phone Bob Quigg, 477-1731.

TEAMBUILD From Kennel to Castle General contracting, rough work or complete job. Call Harvey. 478-6268.

W. CAMPBELL LTD. General Contractors Building Consultants 479-3904

RENOVATING — SUNDECKS. Playrooms — General repairs. Homes designed and built by craftsman. Phone S. G. Harris. 652-1578.

Alterations — Repairs — Cabinets WILLIAMS, BRAY AND WILLIAMS LTD. 653 CORMORANT ST. 386-7741

FARMER CONSTRUCTION Design — Renovations 388-5121

REMODEL NOW, FREE DESIGN and estimate service. Del Interiors, 1006 Russel. 382-2151.

J.D. 450 CRAWLER LOADER for hire, $16 hour. Excavating, brush clearing, etc. 478-6212.

G. S. W. CONSTRUCTION Repairs. Alterations. Additions. PHONE 477-1712

G. H. WHEATON LTD. Repairs — Alterations — 382-2159

Drafting

INSTITUTE OF TECHNOLOGY free lance architectural designer. Draughting, survey layout, and supervision of residential, apartment and commercial construction. Recent experience as survey engineer on large structural concrete project. 592-3484 evenings. Victoria Press, Box 205.

Dressmaking

SEWING DONE FOR ALL AGES, male and female. Reasonable. 592-1512.

FASHION CRAFT SHOP 28 West Burnside — 385-1542

Drywall

WALL BOARD APPLIED, TAPED and finished. Texturing, free estimates. 478-4973 or 382-4540.

INSULATION, BOARDING, TAPing, texturing and repairs. Lowest prices. 384-5477, 385-1237.

Electrical Contractors

RESIDENTIAL REWIRING Electric heating, appliances installed. Hydro financing. BUCKLE ELECTRIC 479-3941 385-8083

McCOY ELECTRIC New and Older Homes Rewiring Expert—Electric Heating 384-0822 or 479-7561 Eves.

OLDER HOMES REWIRED — NO down payment. We finance through B.C. Hydro Plan. EDDY'S ELECTRIC — 385-7666

Excavating

BACKHOE, FRONT-END loader, excavating, trenching, loading. Reasonable rates. 384-5141.

Fencing

CHAIN LINK FENCING —Free Estimates— SIMPSONS-SEARS 388-9111

CHAIN LINK FENCING D.D.P. ENTERPRISES—383-1512

PACIFIC FENCING. 592-4161. Screen block — Chain link — Wood

Furniture Refinishing

BEDROOM-DINING ROOM suites. Pianos like new. 383-5521, Alpha Finishers Ltd., Eves 479-3640.

Gardening

EXPERIENCED GARDENERS Clean up, garden maintenance, land renovation, fertilizing, pruning, transplanting. Very reasonable. Free estimates. Please phone 642-3397.

NOW IS THE RIGHT TIME! NEW lawns, aerating, power raking, clean-up, etc. Harvey's Landscaping and Garden Service, 479-7078.

EXPERIENCED GARDENER landscaper. Free estimates, call 384-1459.

REDESIGN, TRANSPLANT, pruning, garden cleanup, lawn renovation, etc. Phone 382-0201.

EXPERIENCED GARDENER, pruning and fall cleanup, free estimates. 383-6363.

EXPERIENCED GARDENER, reasonable, free estimates, no job too small. 477-2778.

GARDEN CLEAN-UP, RENOVAtion. Pruning, lawn care and maintenance. 652-2973, 652-3318.

PRUNING, GARDEN CLEAN-UP, power raking, fertilizing, redesigning, etc. 384-1353.

Gutter Cleaning and Repairs

GUTTERING Use our 20-year guaranteed white aluminum guttering. SIMPSONS-SEARS 388-9111

WESTERN INDUSTRIES AND PAINTERS. 386-9789 385-1629

Landscaping

HARVEY'S LANDSCAPING New lawns, redesigning, etc. Experienced Chinese landscaper. 479-7078.

VAN VEEN LANDSCAPER Re-arranging, new designs, shrubs, brick work, rock walls. 592-1972.

BARKER LANDSCAPING Rock work, patios, etc. Lawn specialists. Terms. 382-8323.

REDESIGN, TRANSPLANTING, pruning, garden cleanup, lawn renovation, etc. Phone 382-0201.

SALEM GROWERS LTD. New lawns, gardens, Renovations. 652-2973.

Masonry

FIREPLACES, CHIMNEYS AND repairs. Ron Henson, 478-1557.

FIREPLACES, ROCK OR SLATE Veneers. Slokes Masonry, 479-7348.

Moving

FURNITURE MOVING. LOCAL. Reasonable. 479-4741.

2 MEN WITH 16' COVERED van, $12 hour. Butch, 386-7316.

Painters and Decorators

ISLAND DECORATORS Painters Paperhangers Spray Painters Plaster Repairs Convenient Time Payments 383-9059 Eves. 382-1479

INTERIOR-EXTERIOR, QUALITY work. Reasonable. Willy, 592-3598.

36 BUSINESS SERVICES AND DIRECTORY

Painters and Decorators

CLARK AND PATTISON PAINTING CONTRACTORS LTD. Brush or spray. Paperhangers. Texture and vinyl work. Will do all or part of any job. Paint store. BAPCO, GENERAL and PRATT AND LAMBERT paints, and rentals of all painters' equipment. Terms if desired. Phone 384-0443. 760 Bay St.

SAVE 50% SAVE Have us spray your shingles, stucco, siding, fences, etc., and you paint the trim. You'd be surprised how reasonable the price. Phone Ted Hill-Tout, at 592-4613, 8 a.m.-5 p.m. for free estimates.

BROTHERS PAINTING AND DECORATING Free appraisals, color consultant. All types of painting. All types of repairs. Commercial, farm, residential. Lowest rates. Terms. Work guaranteed. 383-8112.

WEBB AND SON 384-6827 — Paperhanging, painting. Quick, clean, reliable. First-class workmanship. 30 years' experience Victoria. Terms if desired.

CARL ANDRIESSEN, Dutch Painter and Paper Hanger Quality work for low prices. 1909 Duchess St. 592-4033

LET ME HELP WITH YOUR fall cleaning, by giving your home a quality paint job. Interior, exterior. 477-1109 after 6.

PAINTING AND DECORATING Reasonable rates. Satisfaction guaranteed. Terms. 383-7885. 479-2473.

W. E. FERRIDAY PAINTING AND DECORATING LTD. House and apartments. 26 years in Victoria. Phone 477-2843.

PAPER HANGING—PAINTING Personal service. You are sure when you call Tommy Harker. 383-3474. Low rates.

PAINTING AND DECORATING, quality work, reasonable rates. Paul Larsen, 384-0768.

EXTERIOR AND INTERIOR Special low prices. For clean job. Phone Douglas. 477-5207.

SCANDINAVIAN Painters and Decorators—382-0713

Plasterers

FRED BLANCHARD AND SONS Plaster, stucco, drywall Repairs, our speciality 656-3638 477-4953

STUCCO, DRYWALL AND imitation granite stone. Stan Olson, 383-0897 after 5 p.m.

STUCCO AND PLASTERING, quality work, reasonable price. Coleman Plastering Ltd., 598-3433.

STUCCOING, PLASTERING Alterations. Reasonable. 479-4779.

Plumbing and Heating

LEAKY TAPS, WATER LINES Repairs, Renovations, New Work Reasonable, easy terms "NO JOB TOO SMALL" Osborne Sales and Service Ltd. 386-7891

S and M PLUMBING New Work Alterations Repairs 479-1312 Reasonable 383-9513

ELECTRIC SEWEROOTER, cleans drains, fast and efficient. Jim Nott Plumbing and Heating Ltd., 382-9300.

S. H. BROWN. 382-2747 Repairs. Remodelling — New Work.

PLUMBING AND HEATING, REpairs, lowest rates. 383-0792, ask for Jack.

ROY'S PLUMBING REMODELling, new work, repairs. 383-6931.

Roofing and Siding

SIMPSONS-SEARS ASPHALT SHINGLES Supplied — Installed Ask about our exclusive heavy duty 250-lb. Superlock, 15-year guarantee. SIMPSONS-SEARS Roofing Materials 388-9111, Local 264.

VICTORIA ROOFING AND INSULATION CO. LTD. All types of asphalt and cedar shingles. "Garlock Shingles" 917 Fort St. 382-2331

PARKER JOHNSTON LTD. 1314 BROAD STREET 382-9181 "Roofing Victoria Since 1935"

Stamps and Coins

QUALITY WORLDWIDE STAMP packets, 1,000 different $1.95, 2,000 different $3.90, 100 different famous paintings $1.25. Free price list. Beaver Stamp Shop, 601 - 765 Portage Avenue, Winnipeg 2, Manitoba.

JUST 4923 COPIES LEFT, 1971 Victoria Centennial medallions available only at selected downtown stores and businesses.

Tailors

ALTERATIONS REMODEL RESTYLE Suits, slacks, coats BRITISH CUSTOM TAILORS 1311 Blanshard 383-2622

Tree Service

HOUSTON TREE SERVICE Danger trees removed. Topping, limbing, pruning. Selective lot clearing. Logging. Reasonable rates. Fully insured. 388-9515.

MT. VIEW TREE SERVICE Everything in Trees Free estimates. Insured. 479-3873.

Upholstery

UPHOLSTERY REMNANTS Assorted verdage, fabrics and vinyls. Drastically reduced prices to clear. Gregg Furniture Manufacturing 601 David at Turner 388-7365

FURNITURE RE-UPHOLSTERY For samples and free estimates in your home call J. Worden or G. Hodgson, 382-5111. Standard Furniture, 737 Yates

DANISH UPHOLSTERY Estimates — Delivery — Pickups FREE Phone 652-1591 Anytime

PETE'S UPHOLSTERY — FREE estimates. 20% off materials during October. 383-8959.

38 TRAVEL

— VICTORIA'S FIRST — CHARTER FLIGHT INFORMATION OFFICE CHARTER FLIGHT CONSULTANTS 323 Yarrow Bldg., Victoria 386-2485

WORLD CHARTER FLIGHTS INFORMATION HEADQUARTERS Room 106—1312 Government St. 384-3829

CHARTER FLIGHT Information Centre Listings of all charter flights. One-way flights to and from Europe. Also relative flights from Europe to Vancouver return. Contact Vancouver 687-2321 or Suite 1105 - 736 Granville St. Van. 2, B.C.

KANDID KAMERA Passports, $1.49 383-9721

UNDER 26? LONDON, $206. Travelworld, 382-3121

39 PERSONALS

TO: HAROLD NELSON SMITH: Take notice that the Children's Aid Society of Victoria, B.C. is applying to the Provincial Court of British Columbia (Family Division) on the 21st day of October, 1971, at 2:00 p.m., in Victoria, B.C. to hear Lemo Nelson Smith, Donald Samuel Smith and Henry Alex Brenton committed to its custody. If you do not appear at the hearing an order may be granted in your absence. If you wish to make any representations to the Court, or wish any further information, please write to: The Clerk, Provincial Court of British Columbia (Family Division) 2020 Cameron Street, Victoria, B.C.

39 PERSONALS

RETIRED GENTLEMAN: NEAT, presentable and active, want to share all expenses in a one or two-bedroom apartment with lady 55-60 wishing to establish a permanent congenial happy home, must be entirely unencumbered, and by nature, honest, cherry and effectionate. No prude or alcoholic please. Victoria Press, Box 189.

NOTICE A Divorce has been granted to Cora Joan Reid, Petitioner, formerly of Edmonton, Alberta from Ronald Dunlop Reid, Respondent, 1365 Cedar Glen Rd., Victoria, B.C., in the Supreme Court of Alberta.

EXTREMELY HEALTHY ACTIVE, self-employed businessman who enjoys outdoor life wishes to meet a broad-minded, uninhibited, intelligent woman in 40's. Object matrimony. Victoria Press, Box 191.

EUROPEAN GENTLEMAN, smart dresser, early 40's would like to meet unattached woman 30-40 years for outings and companionship. Snap appreciated. Victoria Press, Box 200.

LONELY, WELL EDUCATED man in 50s would like to meet neat, cheerful, intelligent lady for dancing, bridge, etc. Object matrimony. Victoria Press, Box 194.

WANTED: NOMINATIONS FOR Regional Board Representatives for View Royal. Victoria Press Box 193.

GERMAN-CANADIAN PENSION er would like to meet elderly lady. Offers free room. Matrimony if suited. Victoria Press, Box 188.

BLACK MALE, 34, SEEKS friends, call phone 324-1030 from 11:00 a.m. to 9:30 p.m. or write P.O. Box 3244, Seattle, 98104.

ALCOHOLICS ANONYMOUS If you have a drinking problem and want to quit, phone 383-0413.

PREGNANT AND DISTRESSED? We can help you. Phone Birthright, 384-1421.

BLACK MALE 30, SEEKS NEW friends. Write Box 3244, Seattle, 98104.

40 BUSINESS PERSONALS

GET BILL (TUXEDO) CRONE, M.D. (Master of Drollery) to entertain your next function, large or small. I'll work in the arena or a phone booth. Rates to match. Call 386-9275, if nobody answers, hang up.

FAMILY COUNSELLING Mr. Reg Clarkson, B.A., M.S.W., R.S.W., a private social work practice for marriage counselling, alcohol and youth drug problems Phone 384-0912.

STOP FEELING SORRY FOR YOURSELF! GET OUT AND HAVE FUN. Dial-A-Mate Dating Service is your answer. 24 Hours service. 384-0121, 942 Kings Road

WAKE UP PLEASANTLY VICTORIA WAKE UP SERVICE $3 PER MONTH CALL NOW — 382-0565

CLOSE IN HEATED INDOOR swimming pool and sauna. Open on restricted basis. Queen Victoria Inn. 386-2812.

CLAIRVOYANT AND TRANCE medium. Questions answered, advice given. Mrs. Payn-Jones, 386-3603.

UNIVERSAL DIVORCE FINANCING (VICTORIA) LTD. 420 Yarrow Bldg., 388-7385 645 Fort St., Victoria, B.C.

VICTORIA HYPNOSIS CENTRE Ltd., 8-619 Fort St., 388-9722.

42 EDUCATION

FINISH HIGH SCHOOL AT HOME in your spare time. Write or phone today for free information. National College, 1707 Carnegie Cres., Victoria. 383-1233, a Canadian School.

TUTORING — PROFESSIONAL help by experienced teacher, French, math, new and old method. 598-2331.

UVIC ALL DAY PRESCHOOL, 3-5 years. You may be eligible for subsidy. 479-8646 or 598-4971.

60 FUEL

SEASONED ALDER, CUT TO length, split and delivered, $25 a cord, limited supply. 642-5960.

DRY FIR LOGS. $15 A CORD. You haul. 658-8487, evenings best.

63 TIMBER

WANTED: TIMBER STANDING or felled. Top prices paid. Barclay Logging and Excavating. 386-5704.

WANTED TIMBER STANDING or felled. Top prices paid. Ideal Sawmill Co. Ltd. 385-0441

Houston Tree Service. 388-9515. WANTED: TIMBER

WILL CLEAR ANY AMOUNT OF alder free. 479-6919.

65 BUILDING SUPPLIES

STEWART & HUDSON

FIR PLYWOOD 4x8 SHEETS

SANDED		UNSANDED
3.80	1/4"	
	5/16"	3.05
3.05	3/8"	3.35
3.05	1/2"	4.50
5.05	5/8"	5.19
5.05	3/4"	6.50

CEILING TILE
12x12 — White.
64 sq. ft. carton 8.95
4'x8' — White Squaretex 1.69
4'x8' — plain Squaretex 1.39

WALLBOARDS AND PANELS
4x8x7-16 K3 Particle Board 2.97
4x8x9-16 K3 Particle Board 3.47
4x8x11-16 K3 Particle Board 3.97
48"x90"x9-16 K3 Particle Board 2.97
4x8 Burlap Panels 3.99
4x8 Cottage Mahogany 3.99
4x8x⅜ Gyproc 2.39

PLEXIGLASS NOW IN STOCK 1-10" — 1/8" — 3-16" — 1/4" Thickness. Custom Cuttings — Sizes to 4'x8'.

Building Supply Centre Open Saturday 7:30-5:30 Charges — Budgets — 386

65 BUILDING SUPPLIES

READY-MIX CONCRETE
GRAVEL
SAND
For Free Estimates
Phone 478-1701
Res. 478-1086
860 Attree Rd.
Open Mon. Thru Sat.
(6 Days)
CALL
COLUMBIA
READY-MIX LTD.

WHOLESALE PRICING!

Two TONE NYLON shag, 4 colours, sq. yd. $4.95
OZITE sponge backed indoor-outdoor, sq. yd. $3.19
SCULPTURED nylon sponge backed, sq. yd. $4.45
"Special rates for contractors"
All carpet and installation — GUARANTEED —
CARPET TREND
185 Langford St., 386-7501
(just across Bay St. Bridge).

why pay more?
1x8 shiplap, 1500 lin. ft. $55.00
2x4 dressed, 1300 lin. ft. $29.95
2x4 economy studs, each .29
4x8 prefinished mahogany $ 2.49
portland cement, per sack $ 1.75
4x8x¼ hardboard $ 1.49
4x8 gyproc No. 1, white $ 2.35
exterior latex white paint, gal. $ 3.95
36" basket weave, lin. ft. .47
corrugated plastic, 5 colors, 26"x8' $ 1.75
26"x10' $ 2.25
1x12 dressed shelving, lin. ft. .12
ranch panel shorts, cheap.
armstrong quality vinyl floor tile, 12x12, value to 32c, sale .20
concrete drain tile, 4", each .16
langford building supply and hardware
open seven days a week
940 goldstream ave. 478-1724

FOR THOSE WEEKEND CONCRETE JOBS
it's
BUTLER BROTHERS
Now, six days a week delivery service of ready-mixed concrete. No extra charge for Saturday delivery.
CALL US TODAY
FREE ESTIMATES
BUTLER BROTHERS
2046 Keating Cross Road
652-1121

LUMBER SALE—LUMBER SALE
2x4 — 2x6 — 2x8 —2x10 — 2x12
At prices you can afford from $38 per FBM and up.
shiplap and Boards from $45 and up.
This is all new lumber, come and see for yourself.
Corner of Hillside and Bridge St.
385-0441
Free Estimates
7 a.m. to 6 p.m.
IDEAL SAWMILLS CO. LTD.
2735 Bridge St. 385-0441

MOULDINGS: 15/8" BEVEL CASING and combination base. Good grade hemlock. Thousands of feet ¾" anglehead plus ¾" and ½" cove and Quarter-round, in mahogany, fir, cedar. Good grade and reject. Also large amount good grade ⅜x1's panelbead in mahogany, red cedar and yellow cedar. Mahogany door jambs. Used doors and windows.
MILLSTREAM ROAD SUPPLIES
2496 Millstream Rd. 478-1982

MOORE WHITTINGDON LUMBER
New embossed pre-finished wall panels, 4x8.
Springfield Ash
Winchester walnut
Remington oak
$5.86 per sheet
Moore Whittington Lumber
Monday-Friday, 7:30-5
2614 Bridge St. 386-1331

SABOT KIT $37
12'x20' carport (attached), approx. $177.50
12'x20' garage (plus roofing) $253
Lawn fence, 50' $29
Picket fence, 50' $33
All purpose garden shed, from $51
SAANICH LUMBER YARDS
3041 Douglas St. 385-2486
Night phone 479-1423

SPECIAL DISCOUNTS
LUMBER — PLYWOOD
HOME
BUILDING SUPPLY
220 ESQUIMALT RD. 382-2211
IMMEDIATE DELIVERY SERVICE TO ALL GULF ISLANDS POINTS.

ALUMINUM REPLACEMENT WINDOWS
Screens, screen doors and patio doors, from factory to you. Completely installed by factory-trained men. Takes only one day to complete job. Free estimates with no obligations.
SEAKREST INDUSTRIES
383-5205

USED BRICK 8.5 CENTS EACH. Approximately 230 used cement bricks, $8. 100 solar screen blocks, 4"x8"x16", $15. 592-3660.

BUILDERS AND CONTRACTORS Special, 600 Gallon precast septic tank $140 delivered. For further information phone 477-3814.

USED RED BRICKS, SAND AND GRAVEL. J.V. TRUCKING CO. LTD. 760 TOPAZ. 386-3414.

NEW LUMBER FOR SALE: 2X2 — 1,000 lin. feet, $25. 2x3—1,000 lin. ft. $35. 904 Darwin, 384-8227.

CLEAR CORRUGATED FIBERglass for green houses. 382-5449.

4" CONCRETE DRAIN TILE, 16c. Daves Concrete, 670 Sumas 384-8744

70 MUSICAL INSTRUMENTS

SEE and HEAR
NEW MODEL
LOWREY ORGANS
AT
WOODWARD'S
Friday, Oct. 15th
FEATURING
JOE CARLO
RECORDING ARTIST
WOODWARD'S MAYFAIR
2ND FLOOR

ORGANS and PIANOS
BALDWIN
ACETONE
FARFISA
BERNIE PORTER MUSIC
1724 Douglas 382-9542

WE BUY USED PIANOS
For Cash
Phone EATON'S Music Centre
382-7141

NEW TRANSISTOR ORGANS INCLUDE LESLIE SPEAKER AND PERCUSSION, $795.
REGINALD STONE
1517 QUADRA 383-0239

RENT TO OWN
Top selection of pianos now in stock.
Gleeson Music, 707 Fort, 388-9632.
MUSIC AT ITS BEST

NELSON'S MUSIC CENTRE
Sales - Service - Instruction
1320 Broad St. 385-5241

COURIER 85 WATT R.M.S. AMplifier with 4 12" speakers. Reg. $595, now $460.
SOUND SOURCE MUSIC
598-3514 2250 Oak Bay Ave.

ORGANS ORGANS, SINGLE AND dual keyboard, from $189.
SCOTT PIANO AND ORGAN
612 Fort St. 384-4623

HALL-FAIRFIELD MUSIC CENTRE LTD.
—School Band instrument rental.
—Private music lessons.
—Complete repair service.
—Full line of popular, classical and instrumental music.
YOUR 1-STOP
MUSIC CENTRE
728 FORT ST. 385-8345
Open Friday evenings till 9 p.m.

GULBRANSEN ORGANS
Featuring: Piano, Rhythm, Leslie Speaker and Walking Bass
KIMBALL ORGANS
Featuring the Entertainer
Organ rentals for Beginners
PARAGON MUSIC CENTRE
2508 DOUGLAS 385-5275
COURTENAY AREA 339-3083

SACRIFICE SALE AT 25 PER cent off, several Haustrom solid body electric guitars, Haustrom flattepes and frames, base guitars, also 1 used echo amplifier. These must be sold. Contact Metronomes Music Shop, Lake Cowichan 749-3713, evenings 749-3080.

MUSIC AT ITS BEST
JUST ARRIVED
Elka 2 manual combo. organ. Only $798.
GLEESON MUSIC
707 FORT 388-9632

SOFT SOUNDS MUSIC
2031 OAK BAY AVE.
598-1524
STEEL GUITAR HEADQUARTERS FOR THE ISLAND
OPENING OCTOBER 15

GOOD USED REFINISHED PIanos from $265. Bank terms if desired. Free delivery and tuning.
PIANO TUNER — TECHNICIAN
Cec King's Piano Service
477-3918

YAMAHA — THE FAVORITE OF the world's leading musicians.
YAMAHA MUSIC CENTRE
384-9131 707 Fort

WILL PAY CASH FOR YOUR piano or organ.
YAMAHA MUSIC CENTRE
384-9131 707 Fort

TRADES ACCEPTED
on new Yamaha organs and pianos
YAMAHA MUSIC CENTRE
384-9131 707 Fort

SUNN 2000 BASS AMP, HEAD, 2 bass speaker cabinets. 385-3519 before 5 p.m.

PIANO TUNING AND TECHnician and expert repair service. H. Williams, 385-2524 or 385-3119.

FOR SALE OR RENT: SAXophone Clarinet, snare drum, all good condition. 598-2912 or 596-1468.

TALISMAN MUSIC CENTRE
Used Gretsch, New $425, Now $375
939 YATES 384-9222

YAIRI STEEL STRING GUITAR, 2 months old. $160 with case. 478-5697.

UPRIGHT GRAND GERHARD Henitzmann piano, excellent condition. $495 or best offer. 479-5497.

OLDER PIANO, GOOD CONDItion. $350. 478-1300.

ALTO SAXOPHONE, EXCELLENT condition. 477-3402.

SUZUKI VIOLIN OUTFIT
$45. 385-2278

WANTED: GOOD USED PIANO, reasonable. After 6 p.m., 385-5847.

PIANO TUNER—TECHNICIAN
NORMAN DUCKWORTH 383-3063

71 MUSIC TEACHERS

HALL-FAIRFIELD MUSIC CENTRE
PRIVATE LESSONS ON MOST MUSICAL INSTRUMENTS
ENROLL NOW!
728 FORT ST. 385-8342

GUITAR INSTRUCTION
In Modern Techniques
Light Classical to Finger
Picking and Folk Rock
598-3514
Ample Parking On Bus Line
SOUND SOURCE Oak Bay Village

PIANO, ORGAN, THEORY teacher. Classical and popular. ARCT. Fairfield 382-4179.

ORGAN LESSONS GIVEN IN MY home. Esquimalt district. Phone 382-0509.

77 MOTORCYCLES

CYCLE CENTRE
—$100 savings on
ENDURO — 175E, C-21.5 H.P., 36-degree climbing ability. Hetta forks — top speed 80 m.p.h. plus 12 mo., 12,000 mi. warranty for only $699.
Les Blow's Motorcycles
2940 Douglas 384-7843

CASH—Immediate—CASH
P — E — A — R — S — O — N
Needs your motorcycle.
100 c.c. to 750 c.c.
All makes and models
P — E — A — R — S — O — N
"World of Pleasure"
MOTORCYCLE DIVISION
3388 Douglas • 382-2222

MINI-BIKE, GOOD CONDITION, chrome extras. $125 or offers. Friday-Saturday after 5. Sunday before 3 p.m., 656-3318.

1969 TRIUMPH 250. IMMACUlate. Nice touring bike. $485. 642-3115.

1956 TRIUMPH 500 TWIN MILItary model, $395. Victoria Jeep, 386-6511.

HARLEY 74 CHOPPER 1962. EXcellent condition. Must sell, $1,300. 477-6063.

MUST SACRIFICE 1970 200 YAmaha Street scrambler, as new condition. $395. 477-5342.

'59 BSA SINGLE—500 CC GOLD Star, running, best offer. After 6, 384-6607.

TR6 TRIUMPH, EXCELLENT shape, many extras, 598-3246, 5 to 6.

MUST SELL 590 HONDA, EXcellent condition, $200 or best offer. 477-8378.

1969 SUZUKI 350, $550. 592-0910 after 5:30 p.m.

'69 HARLEY SPORTSTER XL8. 3,200 miles. $1,900 cash. 477-3985.

1965 HONDA 50 MOTORCYCLE. Good condition $100. 477-5449.

HODAKA MOTORCYCLES
23 Camden Ave. 479-5298

HONDA 300 AS 15; YAMAHA 80, as is. Offers 386-8023 after 6.

WANTED, TRIUMPH 650 CC Bonneville, any shape. 479-6859.

P — E — A — R — S — O — N
MOTORCYCLE DIVISION

Z 50	HONDA	QA	50
CT 70	HONDA	SL	70
CT 90	HONDA	ACT	90
SL 100	HONDA	CB	100
SL 125	HONDA	SL	175
CB 350	HONDA	SL	350
CL 450	HONDA	CB	450
CB 500	HONDA	CB	750

HONDA — NORTON
BSA — MOTO GUZZI
Vancouver Island's
Largest Motorcycle Dealer

69	MOTO GUZZI	$1495
70	HONDA CB 450	$975
69	BSA 650	$950
69	KAWASAKI TR10	$895
71	HARLEY 350	$850
71	YAMAHA 360	$795
69	HONDA 450	$795
68	NORTON 750	$795
71	HONDA SL 175	$750
69	YAMAHA 250	$475
68	CZ 120	$345
66	HONDA 160	$295
68	HONDA 125	$375
63	HONDA 55	$95
56	HONDA scooter	$75

1 YEAR GUARANTEE
on all new
MOTORCYCLES
ALL TRADES WELCOMED
EASY INSTANT CREDIT
Bank Terms Available
Every budget consideration
P — E — A — R — S — O — N
"World of Pleasure"
MOTORCYCLE DIVISION
3388 Douglas — 382-2222
9 to 9 — Sat. 'til 5:30
"Next to Red Lion"

SUZUKI MOTORCYCLES
Year-end clearance sale
FREDERICK MOTORS
616 Queens Ave. 383-0823

MINI BIKE WITH 3 H.P. NEW condition, asking $110. 477-6660.

78 BICYCLES

MULLINS
ELIMINATOR 10-speed $79.95
DELUXE B.R.C. 10-speed $99.95
— JUST ARRIVED —
ITALIAN BOTTECCHIA
10-SPEEDS
1-YEAR WARRANTY
Easy, easy terms
from $10 down — $5 month
MULLINS MARINE SALES LTD.
(bicycle division)
925 Yates 382-1928

GORDON'S SPORTING GOODS
1030 Hillside Ave. 382-5815

PREMIER 10-speeds still available at $89.95. Large selection of B.R.C. Men's and Ladie's 10-speeds in stock Now from $79.95.
JUST ARRIVED!
FALCON and BOTTECCHIA 10-speeds. Good stock of men's and ladie's 5-speeds and 3-speeds.
Lights, rat-traps, toe-clips, PARTS and ACCESSORIES.
—TERMS AVAILABLE—
APOLLOS, FIREBIRDS
3-speeds and 15-speeds still in stock
LAYAWAYS for Christmas Welcome
RUSS HAY BICYCLE SHOP
2542 Government 384-4722

10-SPEEDS!
BRCs — Ladies and Gents
MANY de luxe features
ROBINSON'S
1307 Broad St. 385-3429
Serving Victoria for over 42 years.

ROYAL OAK SPORTING GOODS
EXCELLENT SELECTION of 10-speed bikes still available. Men's and ladies 5-speeds and 3-speeds.
COMPLETE REPAIR SERVICE
Fenders, lights, rat-traps and all other accessories are in stock now! Too many USED BIKES — from $15.
Royal Oak Shopping Centre

MAN'S 28" 3-SPEED TRIUMPH bicycle, $35. Boys 18" CCM $15. Girls 24" CCM $15. 479-3488.

10-SPEED C.C.M. GRAND PRIX, $95. Many extras. 478-5430.

PEUGEOT 10 SPEED. $75. 592-0910.

WANTED: 22" OR 24" BOY'S bike. Around $20. 592-0069.

PHILLIPS 10-SPEED, GOOD CONdition. 478-6182.

10-SPEED MAN'S BIKE, $85. 385-8963.

80 BOATS AND MARINE

P E A R S O N
PLEASURE DIVISION
GREW—CHRYSLER—COBRA
BOATS—MOTORS—TRAILERS
CARS—CAMPERS—TRUCKS

NEW BOATS

12' PRINCECRAFT	$339
12' MARLIN C-7	$430
14' PRINCECRAFT	$475
14' 6" ISLANDER V	$1095
15' COBRA family	$1295
SEA DOO jet	$1395
14' COBRA super	$1395
16' COBRA family	$1595
16' COBRA super	$1895
17' COBRA bowrider	$2095
18' COBRA super I.O.	$2395
18' COBRA family	$2495
17' MARLIN family	$2495

CHRYSLER OUTBOARDS
3.6, 6.8, 9.9, 12.5, 20, 35, 45, 55, 70, 85, 105, 120, 135
Standard or Longshaft
Manual or Electric

YAMAHA OUTBOARDS
2, 3.5, 5, 8, 9.9, 15
Standard or Longshaft
Manual or Electric

USED BOAT SPECIALS
From $100
ALL TRADES WELCOME
EASY INSTANT CREDIT
Bank Terms Available
Every Budget Consideration
P E A R S O N
"World of Pleasure"
PLEASURE DIVISION
3388 Douglas — 382-2222
9 to 9 — Sat. 'til 5:30
"Next to Red Lion"

PHILBROOK'S SHIPYARDS LTD.
MARINE ENGINE OVERHAULS
2324 Harbour Rd., Sidney
656-1157

WANTED—BOATS—MOTORS
Cash or consignment
$$$
All sizes, styles needed
P — E — A — R — S — O — N
"World of Pleasure"
3388 Douglas 382-2222

ORR MARINE
3-71 G.M. DIESEL, H.G. gear. Rebuilt.
31 Erie St. 382-5813

1968 — 35 H.P. MERCURY OUTboard engine, completely overhauled and in excellent running condition — includes controls and gas tank. Phone 656-1064.

NEW 20' FIBREGLASS OFFshore sports fishermen. A proven boat! Needs upholstery. Finish and save. Submit offers. Information 656-3444.

OWN MY SAILBOAT BY THE weekend. Spindrift class 13'4" excellent condition, $575. Trailer extra. Phone 478-5610.

NEW ENTERPRISE HULL WITH centre board and rudder. Boat finished and painted and has built-in flotation. 592-6462.

FOR SALE
1965 Mercury 500, 50 h.p. with tank and controls. Excellent condition. Best offer: Phone 479-5477.

10' SQUIRT, FIBRGLASSED, COMplete with steering, speeds, tach., custom upholstery and trailer, handle up to 50 h.p., $150. 383-8351.

16½' CABIN BOAT, 35 H.P. Evinrude, just rebuilt. Phone offers. 478-7419.

SAILING SCHOOL
Aboard 48' yacht. 383-0539.

12' CLINKER WITH 6 H.P. ENgine, good shape $130. 592-3660.

80 BOATS AND MARINE

MULLINS
Used 21'
BRANDYLMYER
Cabin Cruiser
1970 115 H.P. EVINRUDE
with POWER LIFT
ACCESSORIES
include — Sports Yak, Depth Finder, Tach, Speedo, Compass and more.
Must be seen to appreciate the value. Only $3,750, complete.
MULLINS MARINE SALES LTD.
(Marine Division)
925 Yates
382-1928 382-4515
Evenings or Sunday
477-2417

M M M M M M M M M M
MERCURY MARINE
FIBERFORM BOATS
14' to 24'
16' voyager — built-in gas tank; mechanical steering; foam flotation; complete camper top; 1971 MERC. 50 H.P.; controls; de luxe calkins trolier $2995
18' VOYAGER — built-in gas tank; mechanical steering; foam flotation; complete camper top; 1969 JOHN. 115 H.P. elec. start; controls $3288
MERCURY OUTBOARDS
4 H.P. TO 135 H.P.
MERCURY MARINE
SALES and SERVICE
Clovertdale and Oak
385-1457
M M M M M M M M M M

GOOD BOATS GALORE
Buy Now
BERTRAM 23. Loaded. Almost new.
TOLLY 36 Express Sedan. Beautiful.
SUPER CRAFT, 32 Twin diesel complete.
KARIOS 29' Twin Custom.
HOUSEBOAT 36, an able mobile floating home.
FIBREFORM 24, only 40 hours used.
BERTRAM 19' Deep V. Runabouts.
AQUA CAT
CRESCENT 15'6" Sloop.
STARFLIGHT 12' Cat Rigged.
CAL 20.
HIDA 26.
GRAMPIAN 26 Demo—Loaded.
GRAMPIAN 30 Demo—Custom finished.
RAWSON 26—Repossessed—2 months use.
And Many More
Trades and Financing
EXECUTIVE YACHTS
2270 Harbour Rd., Sidney, B.C.
656-1212 or 383-1733

OAK BAY MARINE SALES AND SERVICE
—Yacht brokers
—Charters
—Sailing school
For FAST Quality Service — phone
598-3393
7 days a week!

HOLD IT!
CLAMCLEATS
Now from types
⅛ to ½" line sizes
BOSUN'S LOCKER
580 Johnson 386-1308

Yacht Brokers
VAN ISLE MARINA LTD.
Tsehum Harbor
Sidney, B.C.
656-1138

IT'S BOSUN'S for complete marine service: Yacht Sales, Brokerage, Charters, Chandlery C and C, Cal, Crown, Alpin and Vega Yachts. Open every day 8 a.m. to 9 p.m., at Clark Bros. Marina, Sidney, 656-3431.

Bosun's Wide World of Sailing

FOUL WEATHER GEAR
from $9.95
FLOATER JACKETS also in stock
SHIP CHANDLERS
(McQUADES)
1252 Wharf St. 383-1141

NEAR NEW 35' RIVER TRImaran, complete ready to go, auxiliary power, 20 h.p. Merc., complete head, galley with oven, Dacron new sails, dinghy, etc. Asking $12,000. 2 double bunks, carpet throughout. Reply to Victoria Press Box 208.

BRITISH SEAGULL OUTBOARDS
SALES — PARTS — SERVICE
VIC. LAWNMOWER HOSPITAL
834 Johnson 386-6338

19-FT. BRANDLMAYR DAY cruiser, fibreglassed hull, twin 1968 50 h.p. Mercury electric motors. Full camper top. Indoor-outdoor carpet. Built-in tanks. Tandem axle. Holsclaw trailer and power winch. All like new. 385-0520.

JENKINS MARINE
Boat building, repairs, renovations, etc. In wood and f-glass boats. Boat hauling, bonded and licensed. 479-2244 477-1127

MUST SELL
At cost. Fast deep-V cruiser, as new. 215-h.p. I-O, only 40 hrs on boat and motor. Full cruising facilities — many expensive extras. 385-1593, 383-8825.

1969 CHRYSLER, 20 ELECTRIC start, remote controls, excellent running condition. Have purchased new motor. Firm price $400. 382-3911.

STAINLESS STEEL TUBING AND fittings for bow rails and pulpits!
PRODESTO
939 Johnson 383-5812

25 H.P. SCOTT-MCCULLOCH outboard motor, electric start, controls, battery etc. in good running order, $175. Phone 382-0143.

50 H.P. MERCURY OUTBOARD tank and controls, $400 firm. 656-2465 after 5 p.m.

AL'S BOAT TRAILERS — SPEcialists in CUSTOM BOAT trailers and all TYPES OF REPAIRS. 383-8233.

32 FT. CANOE COVE PLANKED hull, sleeps 6, fully equipped, 283 Chriscraft F.W.C. Offers considered. Small boat or good car as part payment. Phone 383-6589.

MUST SELL
17½' runabout, 50 h.p. Johnson electric start, full canopy and trailer, $550. Can be seen at 813 Hutchinson Rd.

OVERHAULED 40 H.P. ELECtric start Johnson complete with controls, $400. 479-5051.

PETE'S TENT AND AWNING, Boat covers and upholstery. Call 383-8959.

CROWN 23 (CAL 23) SLOOP, EXtensive inventory. Like new. 598-1409.

HANDYMAN'S SPECIAL. 6.9 Mercury outboard with tank. $40. 656-4182.

ALUMINUM BOAT, 14', TRAILER and outboard motor, $575. 384-0257.

15 H.P. MOTOR, EVINRUDE, EXcellent condition, $120. 384-9792.

37' TROLLER, DIESEL MOTOR, A licensed. 642-5954.

5½ H.P. JOHNSON PLUS 5-GAL. Merc. tank. 478-1048.

80 BOATS AND MARINE

"WINTER RATES"
IN EFFECT
Take advantage of a 10% discount on our labor rates to have that outboard motor winterized. We specialize in:
Minor Tune-ups
Major Tune-ups
Complete
"OVERHAULS"
WINTER
STORAGE RATES
—up to 9½ H.P. — $1 per mo.
—9½ to 40 H.P. — $2 per mo.
— over 40 H.P. — $3 per mo.
COAST POWER
MACHINES (1961) LTD.
2520 Govt. St. 382-8291

BUILDING A BOAT?
BUILD YOUR NEXT BOAT ON A
PELAGIC
FIBREGLAS HULL
—Deep Vee 36
—Pacific 30 Sailboat
—Highliner 40
—Pelagic 28 Cruiser
—STYROFOAM
—URETHANE FOAM
—EPOXY RESIN
—EPOXY PAINT
—PLEXIGLASS
BAPCO MARINE PAINT
Open "Saturday" mornings 9-1
PELAGIC PACIFIC
IND. LTD.
HURON ST., VICTORIA, B.C.
PHONE 384-1811

FOR ALL YOUR PLASTIC NEEDS
"TRIM-SELVS"
Automatic Marine Trim Tabs
20%-40% Saving

Boat Length	Reg.	Now
No. 1—17'	$163.24	$131
No. 2—24'	$197.50	$158
No. 3—28'	$221.16	$177
No. 4—32'	$268.78	$215
No. 5—36'	$327.22	$261
No. 6—40'	$350.60	$281
No. 2—24' Demo		$118

Prices include Federal Tax
All Sales Final
SMITH BROS. FOUNDRY AND MACHINE WORKS LTD.
HOURS: 8:00-5:00, Mon.-Fri.
632 Pembroke, 384-1625 or 384-3022

SUCCESSFUL CRUISER-RACER. 1970 Hunter 19, including spinnaker, pulpit and speedometer, $3,600. 388-4046 evenings.

HIADA 26
26' fibreglass sloop fully equipped for racing and cruising. Launched June 1970. 592-2607.

HOT WATER TANK COMBINAtion electric and heat exchanger. 592-3214.

1971 16' K AND C TERMIL glass boat, 50 h.p. Evinrude and trailer for sale. 478-5888.

50 H.P. MERCURY OUTBOARD tank and controls, $400 firm. 656-2465 after 5 p.m.

18' PLYWOOD BOAT, NEEDS some work. 40 h.p. outboard, sell cheap. 388-5087.

26' SLOOP, NEW OUTBOARD, excellent condition. Equipped, $4,350 cash. 598-2476.

16' STILETTO; 75 JOHNSON electric, trailer, all Glen-L design. Offers. 478-6172.

ALL BAY MARINA
2238 Harbour Rd. 656-3167
Your authorized Evinrude dealer

AL'S BOAT AND CAR UPHOLSTERY
10612 McDonald Park Rd., 656-3568

16' BOAT, CABIN, ELECTRIC start inboard engine, 6½ h.p. Good fisherman. $625. Phone 386-0280.

CANOE COVE MARINA
Yacht Brokerage
Sidney, B.C. 656-3915

16-FT. SILVERLINE FIBREglass boat. Complete with trailer, $675. 658-5774.

$6,500, ALL-WEATHER EXPRESS cruiser with all accessories, in excellent condition. 477-3521.

CAL 20, LIVELY WINTER RACing and relaxed summer cruising. Fully equipped. $4,200. 656-2497.

MUST SELL 1966, 50 MERC., 3 props, new controls, in excellent condition. 598-3149 or 598-5735.

92 SPORTING GOODS

TOP GUN BUYS
410 double $39.95. 12 Franchia $119; 12 La Salle P $49; 12 CIL double E $89; 12 Sears P rib $69; 222 Krico $139; 30.06 Higgins $89; 243 P. Hole $109; 30.30 Con. Cent. $139; 300 Sav—4x $149; 303 Jungle $45; 7 mm mag.—BSA $139; 30.06 Rem. BDL Pump—4x $199; 32 Colt $59; 45 Colt A. $109; 357 Ruger $125.
TRADE—BUY—SELL
ROBINSON'S
1307 Broad 385-3429

GUN SPECIALS
PARKER HALE 308 N.M. 4X Weaver $165
PARKER HALE 308 N. M. 4X Weaver $145
SEMI CUSTOM 308 N.M. $110
BRUNO 30.06 $149.95
ALPING 264 4X Weaver $165
GORDON'S SPORTING GOODS
1030 Hillside Ave. 382-5815

ARCHERY!
Fun for the entire family — Give it a try.
ROBINSON'S 385-3429

ROYAL OAK SPORTING GOODS
CCM, COOPER and BAUER — hockey sticks, skates, pants, pads, socks and sweaters. USED SKATES bought, sold and traded.
Royal Oak Shopping Centre

450-400 RIGBY HAMMER DOUble barrel rifle. Collectors item. $450. 592-6470.

INTERNATIONALLY RECOGNIzed Scuba Diving Courses, starting Oct. 28. For full information, phone Dan's Diving Den, 383-7731.

RAY'S SPORTS CENTRE
RACQUET STRINGING
1692 Douglas 385-6322

SPECIAL ON ARBALETE SPEAR guns, $10.95 up. Scuba Shop 839 Fisgard.

WINCHESTER PUMP, 12 GAUGE, nearly new. Winchester 30.30 carbine with shells. 383-8436.

BOYS' SKATES, SIZE 2, $5; ladies' figure skates, size 4, $6. Good condition. 477-6285.

BOY'S WET SUIT, GOOD CONDItion. 382-6749.

GOLF CLUBS, NEAR NEW CONdition, best offer, 598-3935.

YOUTHS' COMPLETE HOCKEY outfit. Practically new. 592-2938.

93 STOVES AND FURNACES

GOOD USED—WHITE ENAMEL oil range, complete with oil tank and stand, copper water boiler with coil, etc. $100 cash. 383-1764.

OIL FURNACE COMPLETE. 384-7361.

93 STOVES AND FURNACES

COMBINATION ELECTRIC range and garbage burner, new condition. $75. 479-4017.

KENMORE 19" APARTMENT sized automatic, $100. Delivered. 382-5612.

SEIGLER OIL HEATER, 6-ROOM size, what offers? 916 Pandora.

MOFFAT 30" RANGE, $80. 382-9087 after 6.

24" Viking electric range with rotisserie, like new. $95. 385-1827.

SIEGLER FURNACE AND TANK, $75. 386-6605.

96 CAMERAS, SUPPLIES and PHOTO FINISHING

—SPECIALS—
THIS WEEKEND
CAROUSEL TRAYS FOR KODAK
SPECIAL 2 for $4.95
GAF TRAYS — Fit many Sawyer trays projectors, 100 slide capacity.
SPECIAL 2 for $4.99
CANACHROME slide film, 20 exp., incl. developing.
SPECIAL 2 for $4.95
GAF 76 instant load camera outfit complete with color film cube, batteries.
SPECIAL $13.88
KEYSTONE 125X camera outfit with color film, cube.
SPECIAL $18.68
KEYSTONE 425X camera outfit with color film, cube.
SPECIAL $28.88
GPP dual 8 ds luxe movie editor.
SPECIAL $39.95
NEW TOP QUALITY
KOMURA 14.5 75 to 150 mm Zoom automatic Pentax mount.
SPECIAL $149.95
USED CAMERAS AND LENSES
MINOX B built-in meter, with case $115.00
VIVITAR 200 mm 3.5 preset to fit most SLRs $50.00
VOIGTLANDER VITESSA-T
f2.8 50mm lens
f4 135 mm lens.
f3.4 mm lens.
2 close-up lenses with rangefinder, complete outfit $150.00
ANSCO KARAMAT
synchro compur shutter f2 50 mm Solagon lens coupled rangefinder, a fine camera, with case $39.95
CANON automatic f3.5 100 mm lens $55.00
POLAROID COLORPACK II cameras, 3 only $17.00
All Used Goods
Guaranteed 90 Days
THE NEW KODAK
slide projectors are here.
Many new and used specials not advertised — an ever changing table in our bargain corner.
USED PROJECTORS, SCREENS, CAMERAS, BINOCULARS
MORE BOOKS ALL THE TIME
Many More Weekend
SPECIALS
on binoculars, microscopes and accessories. Used movie projectors from $29.95.
ELECTRIC EYE
1006 Broad St. 386-0333
OPEN 9 TO 9 MON. TO FRI.
9 TO 5:30 SAT.
Helping YOU get better pictures is OUR business

SIMPSONS-SEARS
Headquarters for fine photo finishing and the superb
MINOLTA SRT-101
Simpsons-Sears has 5 photo finishing plans on all popular sizes of Kodacolor film. Fast Service — Satisfaction Guaranteed.
388-9111, Local 203

NEW 3-DAY SERVICE ON KODACHROME PROCESSING
48 hours faster! Victoria Photo Supply now offers super-speedy three-day processing service on Kodachrome slide and movie film. Top quality work by Kodak's own laboratories.
If Kodacolor is your bag, our 3-day service is the answer, with 12 big jumbo prints for only $2.99 — 20 for just $4.49. No postage to pay — for tip-top service, rock-bottom prices, bring your color film to
VICTORIA PHOTO SUPPLY
1015 Douglas Street 385-2458

HILTON
PHOTO SUPPLIES LTD.
Trans-Canada Highway
Chemainus
Vancouver Island's Finest
Photo Supply Centre
Drawer 750 Ph. 246-3311

HASSELBLAD FRANCHISED HEADQUARTERS
Stocking cameras and accessories. Bolex, Braun, Nagra, Durst, Etc. Professional trade and 696 sales.
VIDEO SOUND CRAFT
3615 Shelbourne 477-3228

CASH PAID FOR USED CAMeras, accessories, darkroom supplies.
— TRY US—
ELECTRIC EYE
1006 Broad 386-0333

D2 OMEGA ENLARGER NEEDed in good condition. Will pay over $200 cash. Phone 382-6091 after 5 p.m.

COMPLETE DARK ROOM, black and white and color, plus Durst 609 enlarger. 384-0280.

16 MM SOUND PROJECTOR. 477-2773.

97 FURNITURE

THIS WEEK'S SPECIAL
Complete bed ensemble from Simmons. Coil quilted mattress, box spring, attractive headboard, bracket and legs.
COMPLETE UNIT
ONLY
$68.88
ROYAL FURNITURE AND APPLIANCES
"THE BRIGHT RED WAREHOUSE"
833 JOHNSON 388-9021

9X12 PLAIN NYLON RUG, rich russet brown, nearly new, $50; Beautyrest, top quality double bed, 7 ft. long firm mattress, $75; Simmons, single bed, 7 ft. long, extra firm mattress, $40; three chests of drawers, $10, $15, $30 each. Four Brentwood Thonet chairs, black finish, $60 set. 388-5674.

REUPHOLSTERY
QUALITY WORKMANSHIP
Drapes, carpets, new furniture.
Quotes in your home without obligation.
Call John 477-3991 evenings or Keith 477-3811 evenings. Daytime John Carls Interior Limited 385-7626.

WE PAY THE HIGHEST CASH prices for furniture, tools, picture frames, anything of value. Duncan Farmers' Auction. 748-9996.

MOVING MUST SELL ALL FURniture and some smaller miscellaneous items. Mostly Colonial and Maple. 386-4843.

SEMI RETIRED UPHOLSTERER, formerly with the Empress, recovers chairs, $25 labour, plus fabric. 478-1262.

CONSOLE TABLE — FRUITwood, Queen Anne style, excellent condition. $45. 477-3516.

CHESTERFIELD — BED IN good condition. $35. Buffett $25. 384-0237.

WE BUY YOUR FURNITURE, household goods, pictures, tools, etc. Best cash prices. 386-0462.

HUB FURNITURE
Buy and sell good used furniture.
715 Johnson 384-6425

BLACK AND RED MEDITERRAnean chesterfield and chair, $225. 385-4176.

SINGLE BED AS NEW, $50. EXcellent condition. 479-7763 after 5 p.m.

TYNAN CHESTERFIELD AND chair, taupe color, excellent condition. $150. 592-3558.

VICTORIAN SETTEE, WOOD frame, newly upholstered in gold velvet. $600 or best offer. 478-2459.

SELLING NEW 4-MONTH-OLD couch, folds down into bed, $60 or best offer. 386-1001.

WOOD GRAIN ARBORITE DINing table and chairs, like new, $47. 479-5216.

DINING ROOM TABLE AND 4 chairs, used 4 months. 383-8987.

97 FURNITURE

KILSHAW'S
AUCTIONEERS
Buy — Sell — Appraise
1115 Fort 384-6411

DOUBLE SIZE MATTRESS AND boxspring, $12 crib unit, 1 year old $60; Brand new Emerson 20" portable TV, black and white. Selling below wholesale. $150. Phone 383-7678.

PAY CASH AND SAVE
See Our Ad Under Miscellaneous
PANDORA FURNITURE LTD.
NEW AND USED FURNITURE
1050 PANDORA AVE.
383-6319

LUNDS
AUCTIONEERS
WE BUY AND APPRAISE
926 FORT 386-3308

DOUBLE BED COMPLETE WITH bookcase headboard, extra firm mattress and box spring. Perfect condition. Consider trade for 2 single beds. 592-4703.

CLEANING
Upholstered furniture and carpets cleaned and demothed, your home. For Free Estimates Call 382-5532
Ambassador Home Service

HOUSEHOLD FURNISHINGS. 652-2992.

HOUSE-FULL OF FURNITURE for sale. Reasonable. 383-3280.

MOVING, ALL HOUSEHOLD goods for sale. After 4, 383-5088.

OAK LIQUOR CABINET. PHONE 384-9794.

98 TV, STEREO, RADIO SALES AND SERVICE

GREAT USED
TV CLEARANCE
FLEETWOOD 24" TV combination with powerful AM radio and 4-speed record changer $139.95
MODERN FLEETWOOD 23" 3-way combination featuring 23" bonded picture tube. AM radio, 4-speed stereo changer, tone and balance control. Like new appearance, walnut finish $199.95
ADMIRAL 23" console TV. Bonded picture tube, transformer powered $79.95
PHILLIPS 23" console, 23" bonded picture tube $39.95
ADMIRAL 21" console TV $29.95
RCA 19" table model, walnut woodgrain finish — an ideal small set $69.95
ZENITH 23" console. A terrific set, 6 month picture tube warranty $139.95
MAIS FURNITURE
1821 Cook 385-2435

CLEARANCE
ON
COLOUR
TVs.
25" DUMONT, colour, walnut console cabinet with sliding doors.
FULL WARRANTY
NOW ONLY
$599.00
19" and 22" PANASONIC colour sets at clearance prices.
EZ TERMS
FREE DELIVERY
NO TRADES
CONTINENTAL HOME SUPPLY LTD.
851 Johnson St. 386-2458

1972 ZENITH
19"
CHROMACOLOR TV
Rent to own

100 MISCELLANEOUS FOR SALE

THE TRADERS WAREHOUSE

USED SPECIALS

Single mattresses $4.50 each
Wringer washers, from $9.95
30" Admiral range $89.95
Vanity dressers $49.95
7-pc. dining room suite $149.95
3 pc charcoal chesterfield suite $169.95
De luxe swivel rocker $79.95
Frigidaire dryer (like new) $119.95
Good selection black and white TVs, from $19.95
Fridges from $49.95
Davenports from $19.95
Beige Sofa $89.95
Coffee tables from $ 2.95

THE TRADERS
715 FINLAYSON 388-6264
(BESIDE MAYFAIR)

PAY CASH AND SAVE

Mediterranean bedroom suite, 9-drawer twin mirror dresser, 5-drawer chest, panel bed and 2 night tables, reg. $780.00, cash price $499.00. 2-Pce. chesterfield suites $49.00 to $269.00, hide-a-beds $149.00 to $186.00, single size hide-a-bed $95.00. 9-pce. rock maple dining suite $498.00. Duncan Phyfe drop leaf table and 6 chairs $247.50, console table and 4 chairs $219.00, student's desks $21.95 to $39.00, chests of drawers $16.50 to $69.00, dressers $24.50 to $69.00, bunk beds, new mattresses $95.00, youth's bed $29.50, rollaway cot $23.95. 3-pce. bedroom suites $95.00 to $739.00, buffets $29.50 to $75.00, Welch dresser $95.00, china cabinets $49.00 to $159.00, artificial log fire $39.00, fire screens $8.95 to $29.95, fire grates $4.95, TVs $59.00 to $95.00, wringer washer $45.00, vacuums $22.50 to $59.00, cedar chest $39.00.

PANDORA FURNITURE LTD.
NEW AND USED FURNITURE
1050 Pandora Ave.
383-6319

YEAR-END CLEARANCE
of floor models and demos:-
TORO, LAWNBOY, DAVIS MERRY TILLER, etc.

20% OFF retail price

TORO 18" reel, Reg. $219.95, Sale $175.95

TORO 19" rotary c-w bag pickup, Reg. $139.95 Sale $111.95

DAVIS Rotary, Reg. $79.95, Sale $63.95

VICTORIA LAWNMOWER HOSPITAL
834 Johnson 386-8338

OCTOBER SPECIAL
SUITS

Double the fashion for less! Extra co-ordinating pant FREE. Wide selection, sizes 36-46. Superior tailoring, pure wool worsteds.

SUIT AND EXTRA PANT $59.50

LES PALMER LTD.
714 View 382-2825

Just up from Douglas
Free Parking
View Parkade

BIKE OWNERS . . LOOK!
BIKE LANTERN. 2-cell, comp. with bateries $1.59
GENERATOR LIGHT SET
Combination generator and light only $3.95
OTHER FLASHLIGHTS
Priced from $1.39 up
SPENCER'S STORES LTD.
1110 Gov't St.
"DOWNTOWN"

PEOPLE'S TRADING POST

Hoover spin dry washer, wet suit, stereo set, portable TV, stroller, banjo, oil stoves, baby buggies, bedroom suite, etc., etc., etc.

2510 Trans-Canada Highway
Open Sunday 1-4 p.m.
478-3933

"THE POST WITH THE MOST"

USED TV's, Hi-Fi's FROM $39. Used radios from $7.50. Rabbit ears, $1.49.

SALE—SERVICE—RENTALS
KENTS LTD.
742 FORT 383-7104, 383-3513

NU-TONE BUILT-IN TYPE mixer-blender, $40; Eureka electric broom-vacuum, $18; Sovereign electric kettle, $5; Proctor pop-up toaster, $5; G.E. 10½ cu. ft. refrigerator, $90; two electric space heaters, fan-driven, $7 and $12. 388-5674.

FOR XMAS —
HOUSE AND TRAILER
SIGNS-N-WOODS
In lasting professional manner
PH. KAJ NIELSEN, 478-4368
2510 Trans-Canada Highway

WHEN THE TIME COMES — and it will be soon — get your Styrofoam sheets, balls and cones for Christmas decoration from INDUSTRIAL PLASTICS LTD., 2105 Douglas St.

SINGER SEWING MACHINE, Gendron baby carriage, baby bath and cuddle seat, tap shoes and slippers, sizes 6½ and 1½. 385-1995.

CHESTERFIELD AND CHAIR, clean condition; mahogany single bed, 36" runner, toilet and tank, small boy's skates. 384-5353.

GENDRON STROLLER WITH ACCESSORIES, $20; crib, $20; kingchair, $12. All excellent condition. 477-4446.

NEW R.C.A. DELUXE WASHER and dryer. Never used. $450 the pair. Phone 383-9534 or 592-5100.

10 YEAR ELCO GAS WATER heater, 1 year old, offers. 382-0480, 479-5641.

10 CU. FT. McCLARY EASY fridge. Good condition. $85. 652-2483.

COMPETITION MODEL SHUFFLEBOARD, brand new condition, very reasonably priced. 382-2692.

GENDRON BABY BUGGY, GOLF clubs and cart; new golf shoes, size 12. 478-5601.

HUDSON'S TAPE CENTRE
Pre-recorded reel tapes
1543 Fort at Pandora. 382-0923

GOOD USED APPLIANCES
VAN ISLE VARIETY
945 Kings 384-4336, 383-0206

LOW-COST BURGLAR AND FIRE alarms for the do-it-yourselfer. 477-4668.

CLEAR CORRUGATED FIBERglass for green houses. 382-5449.

46-POINT DIAMOND RING. Appraised $375. 592-9655.

$150 FOR 11 MONTH SPA MEMBERSHIP at Hillside. 479-6325.

1 YEAR MEMBERSHIP TO Health Spa. 382-8093.

KITCHEN CABINET UNIT, IN excellent condition. $100. 478-5409.

100 MISCELLANEOUS FOR SALE

STEWART & HUDSON
Building Supply Centre

CARPET REMNANTS
Savings to 33 1-3%

2'6"x10'6", foam back red	$ 8.99
2'6"x10'6", foam back blue	$8.99
2'6"x10'6", foam back green	$8.99
2'6"x10'6", foam back green	$ 8.99
2'3"x10'6" — Plaza, foam back — Brown	$14.49
3'x12' Troubador Green	$19.19
2'5"x12' Troubador Green	$19.95
2'6"x10'6" Golden Shag	$5.99
3'x10' — Castle Twist Green	$17.70

Many Others to Choose From

INDOOR-OUTDOOR CARPET
Latex Back, Only $2.69 sq. yd.
12' wide — five beautiful decorator colors!
Kraus Foam Back Carpet, Cushioned Comfort! Only $3.69 sq. yd.
12' wide — 6 colors.

OPEN 7:30-5:30 MON.-SAT.
Charges — Budgets — 386-3211
400 Block Gorge Rd. East
STEWART & HUDSON

$ $ $ $ $ $ $ $ $ $ $ $ $ $ $

EVERYTHING GOES AT CLEARANCE PRICES

TILLICUM FURNITURE and APPLIANCES
Tillicum at Craigflower
384-1216

$ $ $ $ $ $ $ $ $ $ $ $ $ $ $

WHOLESALE PRICING!

Two TONE NYLON shag, 4 colours, sq. yd. $4.95

OZITE sponge backed indoor-outdoor, sq. yd. $3.19

SCULPTURED nylon sponge backed, sq. yd. $4.45

"Special rates for contractors"

All carpet and installation —GUARANTEED—

CARPET TREND
185 Langford St., 386-7501
(just across Bay St. Bridge).

X X X X X X X X X X X

EATON'S
WAREHOUSE
STORE
749 VIEW ST.

Remember You Can Budget Charge Through Our Customer's Accounts Office, 3rd. Floor

X X X X X X X X X X X X

BARGAINS IN NEW, USED, ESTATE, antique, real stone and costume jewellery, wrist and pocket or pendant watches, gifts, glass and crystal ware, TV sets, radios, record players, stylish furniture, rugs, drapes, small household appliances, kitchen and household items, plus much more. Morgen Agencies, formerly 895 Esquimalt Rd., now 831 Fort St., 386-3832.

DRAFTING TABLE, CUSTOM designed, storage cupboard and drawer space, 3 ft. 6 in. length by 30 in. depth, $65. Drafting table lamps, flexible arms, one at $10, one at $15. Roneo filing cabinet, 4-drawer legal-size, complete with hanging files, $50; two 30-in.-high wood stools; $4 ea. 388-5674.

TO CLEAR $300 TAPPAN 13 CU. ft. frost free refrigerator with porcelain liner and crispers with cantilever shelves, only $75¾" high—128 lb. freezer capacity at BUTLER BROTHERS, 1726 Douglas 383-6911.

200 AMP. HOUSE HEATING panel, 100 amp panel. Used brick. Double stainless sink. 2 exit signs. 2-200 amp breakers. ½" copper pipe. 4" cast pipe. Bathtub. Sinks. Oil furnace. 250 gallon oil tanks. 478-3634.

RUGS LOOK "NEW." IT'S SO easy with RUG-MATE stain removing rug shampoo. Rent electric shampooer for $1.00 — plus materials. Clark and Pattison, 760 Bay St. See our ad under Painters for other supplies.

SINGER ELECTRIC PORTABLE sewing machine $27.50, large selection used Singer console machines. All full year guarantee $39 up. Terms $7 monthly. Sewyst Sewing Centre, 840 Fort St., 388-5228.

LARGE FAMILY MAHOGANY dining room suite, Duncan Phyfe table, 4 chairs, buffet, etc. Cost over $1,000. Sell for $600. 4 crew mag wheels, $110. 384-1432.

WE SERVICE WHAT WE SELL, plus all other makes. Reasonable rates. PATTERSON APPLIANCE SERVICE, Div. of C. Taylor, Ltd. 383-3234.

ALF BECKER AND SONS
SKATE and SAW SHARPENING
2981 Tillicum 384-8414

LIFETIME AND NEW LIFE stainless steel waterless cookware. Life guarantee. Complimentary service, 479-1411.

THE ROCKHOUND SHOP
All rock-hobby items and genuine stone jewelry. 850 Tolmie. 386-5341. (Closed Mon., open Fri. to 9 p.m.)

MILLS PAINT SALES
MILCRAFT Interior Latex
$5.95 a Gallon
3172 Douglas 383-8412

DAVE TAYLOR DECORATING
579 Gorge E. CENTRE 384-1914
Vinyl flooring. Roll ends ½ price while they last.

ROTOTILLERS $65 and $100. Power lawn mower $20. Record player, $40. Electric ironers, small $15, large $25. 385-5825.

BRAND NEW PORTABLE WHITE zig zag sewing machine, new cost $225. Your offer. 383-6758 or 592-2468.

9X12 AQUA RUG, VIKING wringer washer, ¾ Black Persian lamb coat. All new condition. 383-7929.

G.E. WASHER $75 AND Osterizer blender, wanted floor polisher. 479-6633.

ONE SPORTING MAN'S 2-wheel trailer. Quantity 1" soft covered pipe. 385-1092.

BEAUTIFUL GENUINE BLACK muskrat fur coat. Very reasonable. Phone 478-6857.

PRE-HUNG DOORS, ALL SIZES by folds. Bargain prices. Phone anytime. 386-0286.

5 YEAR OLD FRIDGE AND 30" electric range. Both excellent $125 each. 478-5829.

UTILITY TRAILER, BROWN RECLINING chair, 4 drawer maple chest, as new, 382-4506.

1952 CHEV. SEDAN, GOOD order, 200 amp. portable welder. May be seen at 614 Seaforth.

'71 TOYOTA 1200 COROLLA, 3800 miles, $1850. 22" Rogers T.V. 8 years old, $70. Phone 383-9130.

PIN YOUR EARS BACK WITH A poster from Oak Bay Books and Arts, 2295 Oak Bay Avenue.

INCINERATOR BARRELS
$4.50. Free delivery. 383-1328

3-PIECE BEDROOM SUITE, 3 grey carpet. 384-5028.

SKATES, LADY'S SIZE 7, GIRL'S size 1. Boy's size 3. 598-1860.

2 COMPLETE CUB UNIFORMS. 383-7755.

WOOL RUG, SIZE 9X8, EXcellent condition. 384-6181.

BLUE STEEL DOOR FOR SALE. Phone 383-4082.

FULL LENGTH MOUTON COAT, size 14, as new. 385-1742 evenings.

100 MISCELLANEOUS FOR SALE

VIKING FRIDGE, $100; 9-PIECE old oak dining room suite, $250; chest of drawers, $15; desk, $20; 9x12 oval rug; reel and rotary mower. 479-6681.

FREE WHOLESALE PRICE list; 6 transistor radios $7.95; Rue 49 perfume, half ounce $7.95; gifts, novelties, jewelry, African carvings, etc. Victoria Press Box 192.

FOR BRIDES
Bride's and bridesmaids' dresses or formals, never worn, $10 to $25. Also headpieces, $2 to $5. 385-7311.

LAZY-BOY CHAIR, THERMOstat electric heater. Door mirror. Vilas maple candle wick settee. 598-3015.

SHIELDS LEATHER JACKET and pants, $30 each; Phillips D.J. type turntable, $40. 382-9020.

GESETNER MODEL 360 AND cabinet. As new, $595. Cost over $1000 new. 386-7728 or 592-7062.

STORM WINDOWS AND DOORS Door canopies. B.C. Aluminum 479-3232

VIKING WRINGER WASHER, excellent condition, $75 or offers. Phone 479-2147.

NEW CROP WILD FLOWER pure Babe's Honey. 1698 Lansdowne

105 MISCELLANEOUS WANTED

DONATIONS NEEDED FOR UNITED APPEAL AUCTION
Any saleable items gratefully accepted.
PHONE 386-7333 ANYTIME
Auction to be held Oct. 20, 7:30 p.m. at BAY STREET ARMORIES
Sponsored by Victoria Jaycees

HOUSEHOLD EFFECTS WANTED
By the household or individual piece. Phone for our evaluation before you trade or sell your belongings.
ALADDIN'S COTTAGE LTD.
478-6042

THANK YOU
ABEL TRADING
OPEN 7 DAYS A WEEK
9 A.M.-9 P.M.
BEER BOTTLES, 25c DOZEN
Most pop cans 2c each. Batteries, 90c each. No. 1 copper 36c lb.; brass 23c lb.; rads 25c lb.; Lead 8c lb.; local wine, pop, liquor and junk bottles bought. We buy and sell a libottles and jars. 422 John St., 388-6541.

CASH PAID FOR BROKEN OR good condition used jewellery, watches, old gold or silver, clocks, ornaments, glassware, household items, kitchen ware, TV sets, portables, radios, record players, combinations, records, small appliances, furniture, beds, chests of drawers, lamps, rugs, drapes. What have you? 386-3832, 656-2620.

MONEY IN A HURRY
CASH LOANS on tools, guns, musical instruments, cameras. We BUY also WEAPONS, INSTRUMENTS, etc. for READY CASH
B-J TRADING CENTRE
OPPOSITE Pet Shop
617 Johnson St. Tel. 383-9512

THE SALVATION ARMY
Needs your re-useable clothing, furniture and household goods. "Help us to help others". Family Thrift Stores, Victoria, Sidney and Langford. For pickup 386-3295.

CASH PAID FOR USED CAMeras, accessories, darkroom supplies.
— TRY US —
ELECTRIC EYE
1006 Broad 386-0333

NEED CASH?
Cash paid for good tools, cameras, all types of musical instruments. What have you? Island Trading. NOW AT 630 JOHNSON ST., just down from Douglas.

KILSHAW'S AUCTIONEERS
Buy — Sell — Appraise
1115 Fort 384-6441

SCRAP CARS, METALS
We buy brass, copper, lead, batteries. Paying $5 for complete U.S. car.
Morris Green Industries
Behind 1632 Store St. 385-9703

FAMILY TRADING LTD.
Cash for furniture, tools, appliances, guns, etc.
731 Goldstream 478-5631
Mon.-Fri. 9 a.m.-6 p.m.
Sun. 1-5 p.m.

LUNDS AUCTIONEERS
APPRAISE AND BUY FOR CASH
926 FORT 386-3308

WE PAY THE HIGHEST PRICES for furniture, tools, picture frames, anything of value. Duncan Farmers' Auction, 748-9396.

CASSETTE TAPE RECORDER — willing to swap a pair of excellent snow tires (H78x15) mounted on H.M. wheels. Please call Gord at 479-6792.

WRINGER WASHER, DRYER, living room furniture, ironing board. Miscellaneous small items. 383-6090.

REFRIGERATORS AND freezers bought. 384-7813. All Temp.

WANTED IMMEDIATELY: TALL, narrow type chest of drawers. 652-3733.

TRADITIONAL STYLE DESK-drawer combination, burl walnut. Phone 592-2928.

SPOT CASH
For good furniture-appliances
ROYAL FURNITURE 386-9021

STUDENT NEEDS OLD TVS. Will haul away free. Phone 386-0710.

GOOD BOOKS ALWAYS BOUGHT
HAUNTED BOOKSHOP
845 Fort 382-1427

WE BUY YOUR FURNITURE, household goods, pictures, tools, etc. Best cash prices. 386-0462.

WANTED FRENCH PROVINCIAL sofa and chairs or Hi-Fi and Freezer. 477-5092.

WANTED TO BUY: LATHE wood turning, including tools. 385-7721.

WANTED: CYCLO OIL RANGE. 478-1017

WANTED: GOOD USED PIANO, reasonable. After 6 p.m., 385-5847.

WANT PIANO FOR STUDENT, any condition, for cash. 477-3918.

WANTED—WOOD LATHE, 598-2675 after 6 p.m.

WANTED: MASON ONE QUART canning jars. 383-6789 after 5 p.m.

PLAYER PIANO WITH ROLLS. Cash offer. 382-0939.

WANTED — SMALL CEMENT mixer. 479-7797.

USED 12" CULVERT PIPE, ALSO 2 4x3' aluminum windows. 386-8503.

WANTED BY YOUNG BOYS: Old bicycles and parts. 384-6729.

WANTED: 24" ELECTRIC range in good condition. 383-2066.

109 MISCELLANEOUS TO RENT

RENT TO OWN
A brand new sewing machine
SAWYER SEWING CENTRES
840 Fort St. 388-5228

RENT TO OWN, SEWING MAchines or TVs, $10 per month. 383-7780, 904D Esquimalt Rd.

115 SWAPS

WILL TRADE AEROPLANE, Stinson, 4-place, 108-2 Voyager for mobile home, or sell outright. 479-3991.

12" SANYO PORTABLE TV, LIKE new, for cash, car or truck. Art Heldin Motors. 384-6713. Evenings 382-9068.

MECHANIC TOOLS, MILLimeter inches and B.S.W. will swap for boat, motor and trailer. 478-4580.

3 TON CLARKE FORKLIFT, $4250 or shingles. 112-537-5444 or 112-537-2473.

ONE WHEEL ALL STEEL trailer, want camper gear or what have you? 385-9606.

19' SPENCERCRAFT FOR TRAIL-er or camper. 2724 Cadboro Bay Rd.

NEW 3 BEDROOM HOUSE, COLwood, for good 14' boat and trailer as part payment. 658-8406.

SWAP PLUMBING WORK FOR ½ ton panel or van. 478-6914.

117 ANTIQUES

DUNCAN FARMERS' AUCTION Annual Antique Sale, October 24. Consignments being accepted now. We buy, sell and appraise. For information, phone 748-9396.

117 ANTIQUES

ANTIQUE AUCTION
To Be Held in November
PAINTING AUCTION
To Be Held Early Dec.
CONSIGN NOW
LUNDS—926 Fort—386-3308

KILSHAW'S
Buy for Cash
Appraise for all purposes
1115 Fort 384-6441

33 ORIGINAL PIECES OF FINE Kenya pottery by Peter Hayward, P.R.I.B.A. Reasonable. Victoria P.O., Box 935.

CASH FOR ANTIQUES AND OLD things. Bygones 1034 Fort. 383-6025.

120 GARDEN SUPPLIES

Fertilizer

BEST OLD COW MANURE. NO weeds 7 yards, $26. 4 yards, $18. Bag $1. 385-4356.

FALL SPECIAL, CHICKEN MAnure with mulch. 10 yards delivered $20. 478-4194.

FREE MANURE. OAKS POULTRY Farm 880 Downey, Sidney 656-2483.

OLD COW MANURE, 70C A BAG over 6, 85c delivered. 479-5426.

Plowing, Rotovating and Cultivating

COOPER'S TRACTOR SERVICE
Gardens, yards tractor, rotovated, plowed, cultivated and levelled. Mowing. 382-9316.

CENTRAL SAANICH TRACTOR
Rotovate, plow, cult., level, etc. Loader and post holes. 652-3306.

HAROLD'S ROTOTILLING. POWerful machine will enter small gate. 479-1337 or 384-9203.

DON'S TRACTOR SERVICE
Rotovate, plow, cultivate, mow, loader and truck, blade. 477-3913.

C. STARCK, ROTOVATING, brush and grass cut, post holes, etc., loading and hauling. 479-3157.

CUSTOM ROTOVATING
No job too small. 652-1027 after 6.

Seeds, Bulbs, Plants

POPULAR PERENNIALS
Delphiniums, Aquilijea-Columbia, Veronica Spicata, Russel Lupins, Mallow-Perennial Hibiscus, Carnations, Coreopsis, Campanula, white Gypsophilia, 49c each.
Buckerfield's Ltd.
506 Pandora Ave.

WINTER HEATHER, 2-YEAR-old plants, 75c each. Have flowers all winter in your garden. Wilson Heather Gardens, 264 Hartland. 479-6567.

WILLOWDALE FARM
Biggest retail nursery
LOWEST PRICES
6447 West Saanich. 652-2863

UPRIGHT EVERGREENS, JUNipers, gold Biotas, Camellias, Rhododendrons, more varieties. 384-5044.

BRITISH SOVEREIGN AND RED ridge strawberry plants. 479-2191.

Top Soil, Rocks and Fill

FREE FIR HOG FUEL

For garden, fill, etc. Between 4123 and 4137 Glanford Avenue. Help yourself. 386-6191.

REALLY GOOD TOP SOIL, CONTACT LAYRITZ NURSERIES, 384-6943

FREE FILL, DELIVERY charge only. Top soil, gravel supplies. Excavating. 479-5719, 479-1582.

NO. 1 TOP SOIL, CLEAN FILL, blasted rock. O.K. Trucking Co. Ltd., 386-3414.

SANDY LOAM OR PEAT LOAM. Very clean. 7 yards, $27; Bag, $1.25. 385-4356.

BEST TOP SOIL DELIVERED. S. L. Jewkes, 477-2925, 386-9254.

NUMBER 1 TOP SOIL, 6 YARD loads. C. Starck. 479-3157.

125 PETS AND SUPPLIES

REGISTERED POODLES
MINIATURE and TOY
SHIH TZUS and BOXERS
Quality puppies and stud service.
POMPANO KENNELS (Reg'd)
R. R. No. 2, Nanaimo
Ph. 754-5848

PUSSY CATS AND PUPPY DOGS!
We have homelike boarding facilities for you at our puppy dog and pussy cat motel, by day, week, or month. Also we have families wanting puppies and kittens.
Q KENNELS
(Formerly Quandella Kennels)
478-2397

IF YOU DON'T LIKE KENNELS, try our Pet Resort to board your dog. No cages, lots of walks, excellent care. Day, week or month, furnace heated. Transportation arranged if desired. Come and see Good Shepherd Pet Resort, Trans Canada Highway at Mill Bay. 743-5168 and 743-5569.

PUREBRED ENGLISH IMPORT sires, pure white toy; purebred American apricot sires, both registered. Available for stud. 382-6810.

DELIGHTFUL GREY AND white 6 weeks old kitten. Perfect disposition. Free to good home. 592-0642.

FEMALE SEALPOINT SIAMESE kittens, house trained, very loving, asking $15. 388-7120.

Q KENNELS
Loving homes needed for puppies and kittens. 478-2397.

BARKERS PET SHOP AND PET Beauty Parlor, 615 Yates St. Phone 386-0812.

MINIATURE APRICOT REGistered poodles, 8 weeks old. 658-8887.

EXCLUSIVE BOARDING, SMALL dogs and cats. Phone afternoons, McCoy, 479-7301.

LUPHAN KENNELS, BOARDING all cats and dogs. C.K.C. registered. 60 Highland Road. 478-5431.

REGISTERED SPRINGER SPANiel puppies; liver and white. 382-2725.

EXCEPTIONALLY NICE REGistered Chihuahua puppy, had shots. 384-5458.

FOX-TERRIER PUPS. REGistered. Show and pet stock. 652-3228.

ADORABLE BLACK DASH PUPpies. Purebred. Paper trained. $65. Phone 385-3561.

2 BUDGIES, TOPSY BIRD CAGE with stand and accessories. 386-7138.

REGISTERED, 2-YEAR-OLD male, St. Bernard. With shots. $100. 642-3247.

REGISTERED DACHSHUND stud service, reasonably priced. 385-1207.

REGISTERED PUREBRED male Dachshund, 16 months old, $75. Phone 385-1207.

6 MONTHS GERMAN SHEPherd, black and tan. Champion line. Registered, $150. 478-7270.

DARK APRICOT POODLE, small miniature, 6 weeks, paper trained. Also poodle clipping. 478-2835.

DACHSHUND PUPS, MUST GO this week. Registered, shots, short hair. 382-3961.

BOXER PUPS
Registered. 384-2376

KITTENS. FREE TO GOOD home. 656-4652.

CANARY HENS, FREE
388-6965

ADORABLE SILVER-GREY REGistered Poodle puppies. 383-5993.

WANTED GOOD HOME FOR 7-week-old female kitten. 478-6100.

REGISTERED Irish setter, puppy, 7 weeks old. Call 478-6100.

FREE BABY GERBILS
382-0566

POMERANIAN PUPPIES, 2 males left only. 656-3029.

WANTED, GOOD HOME FOR kittens. 384-3594.

CUTE GINGER AND WHITE male kitten, 8 weeks old. 383-1441.

REGISTERED ENGLISH cocker pups head shots. 479-3198.

SAMOYED PUPPIES, REGISfered, males, $100. Terms. 479-6524.

WHIPPET PUPPIES, REGISfered, innoculated, 592-1729.

FREE KITTENS.
383-0005

PUREBRED STANDARD DACHshund, 11 weeks, $80. 477-5336.

WANTED: YOUNG RED SETTER. Phone 479-3987.

127 CHICKS, POULTRY, HATCHING EGGS, SUPPLIES

Q KENNELS
Ducks, geese, bantams and large chickens for sale. 478-2397.

SIDNEY DUCK FARM. 656-4412
Ducklings frozen, fresh on order.

128 LIVESTOCK, SUPPLIES, EVENTS

PUREBRED ARABIAN 4-YEAR-old liver chestnut mare and weanling colt. Both have exceptional disposition. Mare well started under saddle. Bred back to Korbee for May foal. For further information, contact Heanial Stables, 1413 Mt. Newton X Rd., Saanichton. 652-2616.

FOR SALE: FIVE-YEAR-OLD gelding. Registered thoroughbred. Track record; been shown, won ribbon. Green Show Hack. Gentle personality, especially good with children. NEEDS SIX MONTHS REST. Vets reports available. Price $250. Call 592-6191.

ARABIANS (AREEB X DOUBLE Kay) Champion 2 year Bay colt; P.N.E. 1st prize yearling filly. "Faz Arabians" R.R.1, Aldergrove. Phone 856-2252.

VANCOUVER ISLAND QUARTER Horse Association Competition Trail Ride, October 17th, 11 a.m. Millstream Road. Information 478-1143, 479-7197.

HALF ARAB FILLY, 2½ YEARS, sound, quiet. Basic-schooled. Potential for junior and pony club. 658-5676.

YOUNG AYRSHIRE FAMILY cow, milking, $250 or best offer. Rabbits, $1 each. Butcher hogs, $50. 479-6127.

BOARDING STABLES, WILDERness trails, box and tie stalls. Resident farrier. Kelvin Creek Ranch, Cowichan Station. 746-6265.

TANDEM 2 HORSE TRAILER. Reasonable. 1952 ½-ton Chev. pickup, runs well. Miscellaneous horse harness. 385-2224.

HORSES BOARDED, ALFALFA and grain feed. Large box stalls, close in, $50 a month. 479-5837.

REGISTERED 3-YEAR-OLD Polled Hereford cow in calf. 652-2394.

6-YEAR-OLD GELDING FOR sale or will trade for quieter horse. 592-1907.

5-YEAR-OLD BROWN MARE, 14.2 hands, suitable for experienced rider. 479-4675.

DEPENDABLE WELL SCHOOLED Welsh quarter horse gelding. $150. Ph. 477-1260.

PALAMINO GELDING, 15.2 hands high, good trail horse. 479-2401.

THOROUGHBRED GELDING 6 years, 16 hands. Hunter, jumper prospect. 658-8081.

10 8-WEEK-OLD PIGLETS, 1642 Keating Cross Rd., R.R. 7, Victoria, B.C.

MUST SELL REGISTERED thoroughbred gelding. 16.3 hands. Call 385-4165.

HAVE CASH, WANT CHILD'S Western tack. 652-1992.

REGISTERED PALOMINO MARE for sale. 479-3313.

PASTURE FOR HORSES
479-3686

ARAB QUARTER HORSE MARE, gymkhana horse. 642-3673.

RAW WOOL, BLACK OR WHITE, 4571 Rockey Point Road.

GOOD WEANER PIGS, $12 - $15 each. 652-2019.

REGISTERED PALOMINO MARE for sale. 479-3313.

130 HEAVY EQUIPMENT AND MACHINERY

Case 310 Diesel crawler with loader and winch.
$3,500
BUTLER BROS.
Keating Cross Rd.
652-1121 Eves. 479-7481

1963 D9G. 66A HYDRAULIC TILT angle dozer. Winch, canopy, very good condition. With hourly road building job. Low down payment. Victoria Press, Box 124.

1961 T.D. 15 BULLDOZER WITH 12' hydraulic angle blade and winch. Serial No. 4794, Model 151. 479-4234.

WELDER TRUCK COMPLETE with rods, cables, hand and automatic cutting equipment. 478-3544.

8-yard Carter aluminium box and hoist. Air tail gate, complete $500. 656-2403.

MC 254 LORAINE MOBILE crane, 70-ft. boom, 15-ft. jib and accessories. 478-2731.

3-TON CLARKE FORKLIFT Perfect condition, $1250. 112-537-5444 or 112-537-2473.

135 FARM IMPLEMENTS

Case 430 diesel tractor, fully equipped $2495
I.H. C-Super C with plough, rebuilt motor $1500
Ariens 5 h.p. tiller $125
BUTLER BROTHERS
Keating Cross Rd.
652-1121 Eves. 479-7481

MASSEY-HARRIS PONY WITH plough cultivator, discs and blade, $750. 478-2563.

JOHN DEERE TRACTOR IMPLEments, sales and repairs. Victoria Jeep, Hillside at Rock Bay Ave.

FORD 8N TRACTOR FOR SALE, A-1 condition, 652-2394.

150 CARS FOR SALE

1963 COMET $120 SPORTS, V-8 automatic, bucket seats. American model, just tested. Tops, $895. Also 1963 Ford Fairlane V-8 automatic and 1961 Pontiac, tested, $95. Good cars wanted. Art Haldin Motors. 384-6713, evenings 382-9068.

1964 CHEV BISCAYNE, LADY driven. Standard 6, radio, good tires and battery. Inspected until September 1972. Fine buy at $500. 478-7407 after 5 p.m.

1970 MARK I, POWER STEERing, power brakes, automatic, radio, 351 cu. in. Like new. Whitered interior, sports extras. Call 477-2474.

1969 VIVA VAUXHALL, TESTED October 72. Excellent mechanical condition. $1400. 477-2163.

1966 BUICK SPECIAL COMPACT coupe. Automatic, excellent condition throughout. Good second car for Mum and children. 477-3296.

1969 SPORTS SATELLITE, LOADed, excellent shape, will accept trades. $2495. 382-4668.

1970 VOLKSWAGEN, 14,000 miles. Radio, balance of warranty, $1750. Trade considered. 477-2162.

1970 TOYOTA SPRINTER, DE luxe, 7,500 miles, like new, $1,700. Phone 388-7701.

'66 MERC. 4-DOOR HARDTOP, 312 standard, all electrical powered, $275 or closest offer. 383-6129.

1959 BUICK, GOOD RUNNING condition. Also many parts. Offers. 386-8326.

1962 CHEVY II CONVERTIBLE in good running order. $495. New inspection sticker. 383-4568.

1966 DELUXE AUSTIN 1800, radio, immaculate condition. 1272 Fairlane Terrace.

'67 FIREBIRD, 326, 4-SPEED, convertible. Rebuilt motor, new clutch. $2,495. 477-3270 after 5.

MUST SELL '67 CHEVELLE, 6 cylinder, 2 speed, automatic, top offers. 384-1375.

1960 PONTIAC CONVERTIBLE, 409, standard stick shift. Needs body work. 385-2265, 479-5193.

TAKE OVER PAYMENTS ON good repossessed cars. Phone 382-3567.

FOR SALE 1962 VOLKSWAGEN Beetle. Recently tested. $650 or offers. 479-4240.

1965 ENVOY, EXCELLENT CONdition, $750 or offers. 385-6607.

1958 PONTIAC, TESTED, $125. 385-9947.

68 CORTINA 1600, STANDARD, $900. Call 6-9 p.m. 479-1822.

1968 BUICK SKYLARK 2-DOOR hardtop, 350, V-8, $2,100. 479-1510.

1970 CHALLENGER. MUST SELL. Please make offer. 388-6779.

1964 FALCON WAGON, $450. 382-2294.

'70 DUSTER 340, MUST GO. BEST offer. 382-4844.

MAVERICK 1971 SEDAN, NEW, private, $2,600. 598-3384.

'65 VALIANT CONVERTIBLE, good condition. 384-0344.

1961 OLDSMOBILE, $70 OR offers. 478-6706.

'61 PONTIAC, GOOD 283, $125 OR offers. 2618 Roseberry, 384-5672.

150 CARS FOR SALE

P P P P P P P P P P P P
P P P P P P P P P P P P

PLIMLEY
SINCE 1893

YOUR BRITISH SPORTS CAR HEADQUARTERS
1010 YATES

CASH!!!
For Top Quality Used Cars

ALL CARS carry 1-year WRITTEN WARRANTY

1967 FALCON Sport coupe 6 cylinder standard transmission. $1345

1968 DODGE Monaco, 2-door hardtop V-8, power steering, power brakes, radio. Vinyl upholstery. $2195

1967 RAMBLER American, 440 hardtop, 6-cylinder. $1195

1968 TRIUMPH TR 250. New radial tires, new paint, excellent mechanical condition. $2695

1965 SUNBEAM Imp $695

1965 MERCURY Convertible, full power equipment, bucket seats, console shift $1495

1971 DODGE DART 4-door sedan, automatic transmission $3095

1970 DODGE CORONET V-8, automatic transmission, power steering and power brakes $2495

1969 VAUXHALL VIVA Automatic Transmission, console shift, bucket seats $1745

1969 VOLKSWAGEN 1600, Automatic Transmission, radio $2495

1967 AUSTIN A-60 Automatic Transmission, 4-door $1595

1965 VOLVO 122S Canadian automatic Transmission, radio, bucket seats $1595

1964 OLDSMOBILE 88, 4-door hardtop, automatic transmission, radio, power steering, power brakes $1095

1957 JAGUAR 3.4 radio, automatic transmission. Priced to sell, as is $595

SALE PRICES ON ALL CARS

PLIMLEY
1010 Yates 382-9121
Open to 9 p.m.

P P P P P P P P P P P P
P P P P P P P P P P P P

BMW SALES AND SERVICE

1969 MUSTANG, 26,000 mi. Fully equipped. Must be seen $2295

Bavarian Auto Ltd.
1750 Government
386-1515

SUPER MOTORS LTD.

'68 VAUXHALL Viva Wgn. $995
'65 PONTIAC, 6, automatic, radio $995
'65 FALCON, V-8, auto. P.S. $795
'64 PONTIAC 6, std. $595
'59 OLDS H.T., V-8, A1. $195
'64 VOLKS. Rebuilt motor $795
'61 FORD S.W., one owner $495
Many more to choose from
854 Pandora 385-0031

1966 BEAUMONT, EXCELLENT second car, $1,100. 1964 Triumph Herald, good transportation, $600. Call Ross 382-3177 after 4.

'67 ACADIAN CANSO SS, 327, 350 h.p. 4 speed. '67 Chevelle Malibu 2-door hardtop, 283, 4 barrel, automatic. 386-2369.

1965 OLDSMOBILE CUTLASS 2-door hardtop, V-8, power steering, brakes, windows and seats. Excellent condition. $1100. 598-1143.

1967 4-DOOR AUTOMATIC CORtina. Spacious and economical. Small car. Good condition. $995. Phone 479-7365.

'64 CORVAIR—EXCELLENT CONdition, automatic, asking $550. 598-4820.

1967 DODGE DART GT 2-DOOR hardtop, 6 automatic, only 20,000 one-owner miles. $1,695. 592-7169.

1970 PLYMOUTH GTX 440, ALL other options, 7,000 miles, $3295. 652-2631 or 652-1798.

'66 VAUXHALL VICTOR STATION wagon. $800 or nearest offer. 477-3040.

'60 CHEV. IMPALA CONVERTible, V-8, tested, closest offer to $200. 478-4263.

1962 VALIANT 6, STANDARD. Good shape $350. 384-4998.

1960 FORD GALAXIE, TOP shape, V-8, $300. 479-6534.

'55 OLDSMOBILE, AUTOMATIC, radio, good condition. 479-7588.

'53 AUSTIN, GOOD FOR PARTS, $25. 382-9310.

150 CARS FOR SALE

ANNIVERSARY SPECIALS
IN PREMIUM USED CARS
S and H

1965 AUSTIN 1100, low mileage $ 795

1964 VOLKSWAGEN, really nice $ 750

1969 VAUXHALL VIVA, low mileage, radio $1295

1960 FALCON, automatic, a very nice car indeed for $ 495

1966 FALCON Station Wagon $1095

! ! ! ! ! ! ! ! !

WIN A NEW COROLLA
Get your ticket on the Grand Prize Toyota in our 25th Anniversary Celebrations.

! ! ! ! ! ! ! ! !

1969 JEEP WA

150 CARS FOR SALE

N
N N
N N
N N
N N
N NATIONAL N
N N
N CHRYSLER N
N N
N DODGE N
N N
N N
N N
N N
N

BOTH SIDES OF THE
800 BLOCK YATES ST.
384-8174
Open 'til 9 P.M.

"DEPENDABLE
USED CARS"

FEVER'S
On At
NATIONAL
USED CAR DEPT.

Fresh Trade-Ins
On 72 Models

"VICTORIA'S
LOWEST PRICES"

1970 METEOR MONTCALM 4-door hardtop, 429 V-8, 3-speed automatic, power steering, brakes and seat, custom radio. Only 13,000 miles — showroom condition.
FULL PRICE $3295

1969 DATSUN 1600 4-door sedan, custom radio, bumper guards, whitewalls, reclining seats.
FULL PRICE $1595

WRITTEN WARRANTY
WITH EVERY CAR

1967 COMET CAPRI 4-door sedan, 289 V-8, automatic, custom radio, really clean.
FULL PRICE $1495

1968 FARGO ½-ton pickup, custom cab, long wide box, 6 cylinder, standard shift.
FULL PRICE $1595

TAKE IT TO YOUR
FAVORITE MECHANIC

1970 DODGE CORONET 2-door hardtop, automatic transmission, power steering, custom radio, whitewalls, wheel discs.
(Fri., Sat., Tues. Only)
FULL PRICE $2595

1970 DODGE POLARA 2-door hardtop, 318 V-8, automatic transmission, power steering, power brakes, custom radio. Low mileage.
FULL PRICE $2995

1969 METEOR Lemoyne 2-door hardtop, V-8, vinyl roof, 3-speed automatic, power steering and brakes, custom radio, blue and white in color.
FULL PRICE $2795

1966 MUSTANG convertible, 289 V-8, console automatic, custom radio, wire wheel covers, white with red vinyl bucket seats.
FULL PRICE $1695

1967 CHEVELLE 300 de luxe 2-door sedan, 283 V-8, automatic transmission, one owner, low mileage unit.
FULL PRICE $1695

BUDGET YOUR
PURCHASE
WITH CHRYSLER
LOW COST CREDIT

1969 DODGE CORONET 4-door sedan, white with a black vinyl roof, automatic, 318, V-8, power steering and brakes, custom radio, bumper guards.
ONLY $2395

1967 AUSTIN 1100 station wagon, 4-speed transmission, bucket seats, custom radio.
ONLY $995

1964 PLYMOUTH BELVEDERE 2-door hardtop, big 6, automatic transmission, radio, transportation plus!
ONLY $495

NATIONAL
CHRYSLER DODGE
819 Yates St.
384-8174

150 CARS FOR SALE

XXXXXXXXXXXXXX
XXXXXXXXXXXXXX
XXXXXXXXXXXXXX
XXX
XXX
XXX CORNELL
XXX "CHEVROLET
XXX COUNTRY"
XXX
XXX
XXXXXXXXXXXXXX
XXXXXXXXXXXXXX
XXXXXXXXXXXXXX

"PUTTING YOU FIRST
KEEPS US FIRST"

ISLAND'S LARGEST
SELECTION
OF O.K. USED CARS

HARD TO FIND
MODELS!!!

1969 EPIC station wagon, 4-speed, very low mileage $1595

1969 DODGE CORONET 440, automatic transmission, power brakes and radio $2695

1970 CHEVROLET KINGSWOOD 6 passenger station wagon, V-8, automatic transmission, power brakes, power steering and radio. Vinyl interior $3995

1970 VOLKSWAGEN BEETLE de luxe model $1995

1970 TOYOTA MARK II, 2-door hardtop, automatic transmission, radio. Cost new $3300 $2495

1970 CHEVROLET MALIBU 2-door hardtop, V-8, automatic transmission, power steering, radio. Balance of warranty $3195

BUYER BENEFITS!!!
free exchange privilege
2-year written warranty
with every car.
Take it to your
favorite mechanic.
All cars Gov't Tested
100% Financing

1969 AMX 4-speed, power steering, brakes, radio $2695

1969 FIREBIRD "6" automatic transmission, radio $2495

1969 CORTINA wagon. Automatic transmission $1795

1967 CORTINA sedan, automatic transmission $1195

1966 AUSTIN 1100. Radio, 4-speed $1095

1966 BUICK WILDCAT 4-door hardtop. Fully power equipped $1895

1965 PONTIAC 2-door hardtop, super sports, bucket seats, console, V-8 $1495

1965 ENVOY Sedan. Low miles. Case history car $895

1964 PONTIAC 2-door sedan, "6", automatic transmission, radio $895

CORNELL
"CHEVROLET
COUNTRY"
3050 DOUGLAS STREET
(Opp. Mayfair)
385-5777 — 'til 9 p.m.

1965
ROVER 2000
This is a well-cared for local car with only 58,605 miles. White exterior with black leather bucket seats and a custom radio really make this sought after car a bargain at only
$1395
BRIAN HOLLEY VOLVO
3319 Douglas at Cloverdale
Phone 384-1161

1969 MUSTANG GRANDE 351—V8, built-in 8 track stereo. A-1 shape. Price $2,800 or offers. Jordan River, 293-2024.

YOU PAY LESS
AT ART'S CAR SALES

'62 COMET $350. TESTED 'TIL April '72. Rebuilt engine. 477-1965.

150 CARS FOR SALE

XXXXXX XXXXXX XXXXXX
XXXXXX XXXXXX XXXXXX
XX XX XX XX XX XX
XX XX XX XX XX XX
XXXXX XXXXX XXXXX
XX XX XX XX
XX XX XX XX
XXXXXX XX XXXXXX
XXXXXX XX XXXXX

EMPRESS
PONTIAC BUICK
GMC

GOODWILL
USED CARS

1971 GMC SPRINT V-8, AUTOMATIC TRANSMISSION, POWER STEERING, POWER BRAKES, RADIO. ONE OWNER, LOW MILEAGE. FINISHED IN BRIGHT METALLIC BLUE WITH OFF WHITE INTERIOR. ONLY $3595

1969 MERCURY MARQUIS 4-DOOR HARDTOP, V-8, AUTOMATIC TRANMISSION, POWER STEERING, POWER BRAKES, POWER WINDOWS, POWER SEATS, FACTORY AIR, LOADED. BLUE WITH WHITE INTERIOR AND TOP.
ONLY $3295

1970 PONTIAC PARISIENNE V-8, AUTOMATIC TRANSMISSION, POWER STEERING, POWER BRAKES, RADIO, AIR CONDITIONING. ONE OWNER, LOW MILEAGE. FINISHED IN LIGHT METALLIC GREEN.
ONLY $3595

1967 BUICK SPECIAL DELUXE 4-DOOR SEDAN, V-8, AUTOMATIC TRANSMISSION, POWER STEERING, POWER, BRAKES. FINISHED IN WHITE WITH BLUE INTERIOR. GOOD LOOKING INTERMEDIATE SEDAN.
ONLY $1895

1968 PONTIAC 4-DOOR SEDAN, V-8, AUTOMATIC TRANSMISSION, POWER STEERING, AND RADIO. TWO TO CHOOSE FROM, ONE WHITE AND ONE GREY.
ONLY $1795

1969 CORONET COUPE V-8, AUTOMATIC TRANSMISSION, POWER STEERING AND RADIO. FINISHED IN GOLD WITH MATCHING VINYL TOP. OFF WHITE VINYL INTERIOR.
ONLY $2495

1965 RAMBLER STATION WAGON 6-CYLINDER STANDARD MOTOR. ECONOMICAL DUAL PURPOSE UNIT.
ONLY $695

1967 BUICK SKYLARK 2-DOOR HARDTOP, V-8, AUTOMATIC TRANSMISSION, RADIO, BUCKET SEATS WITH CONSOLE SHIFT. FINISHED IN MAROON WITH BLACK INTERIOR.
ONLY $2195

at
EMPRESS
PONTIAC BUICK
GMC
382-7121
2867 DOUGLAS STREET
DRIVE IN OFF TOPAZ

REMEMBER
METRO TOYOTA LTD.
624 Finlayson
386-3516

MUST SELL, LEAVING country '55 Volkswagen Deluxe Beetle, AM-FM radio. Good shape, $875 or nearest offer. 477-8092.

'59 VOLKSWAGEN, GREEN. POSSIBILITIES for the right person, in running order, $150 as is. Phone 477-4857.

'70 PONTIAC GRANDE PRIX, this luxury car fully equipped is offered at $3,850 or nearest offer. Must be sold. 478-5613.

'70 NOVA 350-300 H.P., 4-SPEED, SS package, sell or trade on Enduro. 656-4127 after 6 p.m.

'63 VOLKSWAGEN DE LUXE EXcellent mechanical condition. Just tested. 382-1662.

1970 MAVERICK. EXCELLENT condition. One owner. Radio, automatic, $2295 or offer. 382-7408.

'68 FORD RANCHERO G.T., 390, power, disc brakes, new wide ovals, dual exhaust, stereo tapes. 384-3923.

1962 PONTIAC, GOOD CONDITION, radio, $250. 384-7367.

'66 PLYMOUTH CONVERTIBLE. 385-1637. 385-4913.

1961 BORGWARD OFFERS. 385-2196

'67 COUGAR XR7, LOADED, EXcellent condition. 598-3125.

150 CARS FOR SALE

SUBURBAN MOTORS
NORTH
ON
DOUGLAS

VICTORIA'S FORD TRUCK
CENTRE!!!

1970
DATSUN 2-door sedan. Radio, beige.
PRICED AT
$1777

1969
PLYMOUTH FURY II 2-door hardtop, V-8, automatic transmission, power steering, power brakes, radio.
PRICED AT
$2555

1969
CORTINA G.T. 4-door. Radio.
PRICED AT
$1777

1968
MONTEGO MX 2-door hardtop, V-8, automatic transmission, power steering, radio.
PRICED AT
$2234

1967
PONTIAC 4-door sedan, V-8, automatic transmission.
PRICED AT
$1333

1966
VOLKSWAGEN Beetle. Blue in color.
PRICED AT
$999

1965
FORD sedan, V-8, automatic transmission, power steering, radio.
PRICED AT
$888

1964
COMET Caliante 4-door sedan, V-8, automatic transmission, power steering, radio.
PRICED AT
$888

1963
FORD XL 2-door hardtop, V-8, automatic transmission, power steering, brakes, radio, bucket seats.
PRICED AT
$994

HUNTERS!!!

1971
FORD 4x4 ½-ton, 4-speed, positraction. Free running hubs.
PRICED AT
$3666

1958
INTERNATIONAL 4 x 4 panel, 4-speed, free running hubs.
PRICED AT
$999

The home of fine
MERCURY PRODUCTS !!

Wide open 'til 10 p.m.
386-6131

XXXXXXXXXXXXXXXXXXXXXX
RM RM RM RM RM RM
XXXXXXXXXXXXXXXXXXXXXX

GUYS AND GALS
You can quit looking
WE HAVE THE SHARP
ONES!!!

65 MUSTANG 289, 3-speed $1477
66 MARLIN 343, V-8, 4-speed $1477
64 FORD H.T. AT etc. $1077
66 GRAND PARISIENNE HT $1577
64 DODGE Ht. (2) $ 977
65 BUICK WILDCAT Ht. $1277
64 T. BIRD convert. $1877

REG. MIDGLEY MOTORS
736 Cloverdale Ave.
385-8756

XXXXXXXXXXXXXXXXXXXXXX
RM RM RM RM RM RM
XXXXXXXXXXXXXXXXXXXXXX

1964 FALCON FUTURA
Convertible. Bucket seats, 4-speed, V-8, radio.
$1095
METRO TOYOTA
SIDNEY DIVISION

A REAL BUY!
1967 Plymouth Fury II sedan, 3-speed automatic, big 6, power steering and brakes, 22,000 miles on new motor. City tested. Asking $850. 478-5821.

SACRIFICE, 1966 VALIANT V-200, V-8, standard transmission, positraction rear end, 39,000 miles, excellent condition, $1,300 or any reasonable offer. 598-1061.

'66 CHEVELLE CONVERTIBLE, automatic, tape deck, offers 384-9708.

1971 VOLKSWAGEN DE LUXE, radio, extractor pipe, ski rack, etc. $1,800. 385-0364.

150 CARS FOR SALE

SSSSSSSSSSSS
S S
S SPEEDWAY S
S VOLKSWAGEN S
S S
S S

DEMO SALE
ON ALL
1971
VOLKSWAGEN
DEMONSTRATORS

72 TOYOTA Celica	$3298
71 MG MIDGET	$2595
71 CORTINA G.T.	$2295
70 MAVERICK	$1795
70 DUNE BUGGY	$1795
70 VOLKS de luxe	$1795
69 LTD Country Squire, air	$4295
69 AMBASSADOR	$2895
69 CORTINA wagon	$1695
69 VAUXHALL 4-door	$1395
69 RIVIERA G.S.	$4295
69 VAUXHALL	$1195
69 MGB Sports	$2295
69 VOLKSWAGEN	$1495
69 V.W. Low miles	$1495
68 V.W. sunroof, G.T.	$1495
67 AUSTIN 1100	$1095
67 CAMARO	$2195
67 GTO	$2795
67 CHEV. Caprice	$1795
67 CADILLAC	$5495
67 VOLKS de luxe	$1295
66 PORSCHE 5-speed	$4595
66 MUSTANG 4-spd.	$1695
66 VOLKS de luxe	$1195
66 VOLVO S.W.	$1995
66 AUSTIN 4-dr.	$ 995
66 OLDS. Toronado	$3295
66 VOLKS de luxe	$1095
66 MERCEDES 250S	$4295
65 RAMBLER	$ 595
65 VW de luxe	$ 995
65 VOLKS Squareback	$1095
64 SKYLARK Convert.	$ 795
64 VW, rebuilt motor	$1095
64 THUNDERBIRD	$1995
63 VOLKS de luxe	$ 895
62 PONTIAC convert.	$ 99
60 PONTIAC (AT)	$ 295
59 PONTIAC (AT)	$ 249
59 AUSTIN	$ 295

CAMPERS

71 VOLKSWAGEN camper	Chimo $5295
70 VOLKSWAGEN camper	Chimo $4895

SPEEDWAY
VOLKSWAGEN

FOR 18 years
UNDER THE REVOLVING
VOLKSWAGENS

BOTH SIDES OF YATES
385-2415

DOUGLAS
VOLKSWAGEN

YOUR LARGEST
VOLKSWAGEN DEALER
ON THE ISLAND

70 VW 411 sedan	$2995
70 VW Fastback	$2395
69 VW de luxe	$1695
69 SUNBEAM Sports	$1595
69 AUSTIN 1800	$1695
68 VW Fastback	$1795
68 TOYOTA Corona	$1495
67 COUGAR	$2295
67 AUSTIN 1100	$1395
66 RAMBLER S.W.	$1395
65 FORD 2-dr.	$ 895
64 VOLKSWAGEN	$ 895

THIS WEEK'S SPECIAL
69 T-Bird, an executive driven, loaded luxury car.
$4495

3329 DOUGLAS ST.
388-5466
Open 9 'til 9

THREE
POINT
MOTORS

70 ROVER 2000 T.C.	$3195
69 DODGE Coronet	$2295
69 CHRYSLER Newport	$3395
69 VAUXHALL Victor	$1595
68 CHEV. Bel Air	$1895
65 VW Bus	$1595
65 CHEV. Impala	$1495

THREE POINT MOTORS
GOVERNMENT AT
HILLSIDE
385-6737

SPEEDWAY
VOLKSWAGEN

1972 TOYOTA CELICA
Only 4,900 miles, one owner beauty just traded in — won't last long.
Call JIM ROLFE
SPEEDWAY
VOLKSWAGEN
Both sides of Yates
Business 385-2415
Residence 385-2518

1969 PONTIAC 2 AND 2, 2-DOOR hardtop, 427, buckets, stick, all power options, mags. Immaculate. 592-3005.

150 CARS FOR SALE

ENSIGN
CHRYSLER-PLYMOUTH
DOWNTOWN
YATES AT COOK

BIG
YEAR-END
SAVINGS ON ALL
1971 CARS AND TRUCKS

1971
VALIANT DUSTER
Sport coupe, 6 cylinder motor, automatic, rear window defogger, body protection mouldings, vinyl seats. Stock No. 1174.
$2898
SALE PRICE!
BRAND NEW!

1971
PLYMOUTH SATELLITE 4-door sedan, 6 cylinder motor, automatic, rear window defogger, body protection mouldings, de luxe wheel covers, vinyl seats. Stock No. 3039.
$3393
SALE PRICE!
BRAND NEW!

1971
PLYMOUTH SATELLITE
Station wagon, V-8 motor, automatic, power tailgate window, body protection mouldings, vinyl seats. Stock No. 3062.
$3895
SALE PRICE!
BRAND NEW!

USED CARS

68 CHEVROLET BISCAYNE, 4-door sedan. Stock No. 17061.
SALE PRICE $1495
No down payment
$53 for 36 months

68 CHEVROLET IMPALA super sport, 2-door hardtop, V-8 motor, automatic, bucket seats, console, power steering, radio, vinyl roof. Stock No. 83091.
SALE PRICE $2195
No down payment
$77 for 36 months

68 CHEVELLE station wagon, V-8 motor, automatic, radio. Stock No. 11621.
SALE PRICE $2195
No down payment
$77 for 36 months

68 DODGE POLARA 4-door station wagon, V-8 motor, automatic, power steering, radio. Stock No. 82101.
SALE PRICE $2295
No down payment
$80 for 36 months

ENSIGN
CHRYSLER-PLYMOUTH
DOWNTOWN
YATES AT COOK
OPEN WEEKDAYS
TILL 9 P.M.
386-2411

1969 OLDSMOBILE
CUTLASS
2-door hardtop, V-8, automatic transmission, bucket seats, power steering, power brakes, radio.
$2895
METRO TOYOTA
SIDNEY DIVISION

'71 FORD ¾-TON, '71 CHEV ¾-TON, '71 VW, '69 DODGE P.U., '69 SUPER BEE, FUTURA COUPE, '66 FALCON, '67 CANSO, '64 DODGE P.U.
LES BLOW'S
(BRITISH MOTORS)
2946 DOUGLAS STREET
PHONE 384-7843

1969 MUSTANG, POWER equipped, Cible headlights, 33,000 miles, excellent condition, $2,400. 477-8897 evenings.

1966 CHEVELLE, 6 CYLINDER, automatic, very clean. Best offer. Phone 386-5495 days, evenings, 598-2405.

CUSTOM VW WITH GLASS fenders and engine cover, offers. 2787 Jacklin Rd.

DATSUN 1600, 1969, TURQUOISE blue sedan, radio, excellent condition, one owner, $1,600. 477-6083.

1966 METEOR 2-DOOR HARDTOP. 1955 Chev 4-door sedan. Both government inspected. 478-4889.

'65 RAMBLER AMBASSADOR station wagon, V-8 automatic, safety inspected. $900. 386-0262.

'64 VALIANT, GOOD RUNNING condition, $595. 598-2987.

'65 VAUXHALL VIVA, GOOD condition, offers. 477-5893.

150 CARS FOR SALE

METRO
TOYOTA
FRESH TRADE-INS
Fully reconditioned and safety inspected for your protection.

'70 CHEVELLE Hdtp. Eqpd.
'70 VALIANT Duster Hdtp., 4-sped.
'69 DART 2-dr. hdtp. Eqpd.
'69 BEAUMONT S.W. V-8, full pwr.
'69 FIREBIRD, 2 to choose.
'67 ACADIAN (AT) Premium.
'67 FORD XL conv., loaded.
'66 PONTIAC S.W. Excell.
'65 MUSTANG V-8, AT, Premium.
'65 BONNEVILLE, fully equipped.
'64 PONTIAC SS 327, V-8 (AT).
'64 CHEVY II S.W., low miles.
'64 RAMBLER, automatic.
'64 PONTIAC S.W., V-8. Prem. unit.
'63 FORD 2-door hardtop. Equipped.
'63 IMPALA S.W. As new.
'61 VALIANT S.W., auto. 38,000 miles.

The above units are in stock and priced to sell.

Cash Trade or terms

Remember at METRO all reasonable offers will be accepted.

METRO TOYOTA LTD.
624 Finlayson
386-3516 386-3517

1967 ANGLIA
STATION WAGON
An economical small car but with lots of room for a big load. A local car in excellent condition throughout with only 38,521 miles, it's a real good buy at only
$895
BRIAN HOLLEY FIAT
3319 Douglas at Cloverdale
Phone 384-1161

GEM MOTOR SALES
480 Esquimalt 385-4311
'71 FORD custom 2-dr. Ht. $3595
'69 METEOR Mont. 2-dr. Ht. $2595
'69 CHEV Impala 2-dr. Ht. $2595
Two specials this week only:
'62 CHEV 4-dr. V-8, auto. $2195
'69 PLYMOUTH 4-dr. V-8, auto. $2195
'68 BEAUMONT wagon V-8 $1995
'68 BEAUMONT 2-dr. $1595
'67 CHEV 4-dr. V-8, auto. $1595
'66 METEOR 4-dr. Ht. $1495
'66 MUSTANG 2-dr. Ht. $1395

INEXPENSIVE TRANSPORtation. 1. 1966 foreign Anglia (right-hand drive), $500 or nearest offer. 2. 1959 Chevrolet 4-door (good condition), $150. Phone 477-5967.

IMMACULATE '68 ROADRUNner, 383, automatic, power steering, power disc brakes, mags, finished in canary yellow with matching naugahyde upholstery and shag carpeting. 383-4568.

1950 ANGLIA REBUILT WITH small Buick engine. New paint and upholstery. I have spent over $2,500 on this car and am asking $1,100. 477-2878 or 477-5963.

'69 DODGE SWINGER 340, 4-speed, Edelbrock, Holley, Crower, Mallory cassette stereo, chrome wheels, new tires, 2,000 miles on new motor $2,500. 383-8351.

FOR SALE, TRADE OR OFFER, '59 Chev sedan delivery. Good condition. Tested September '72. Have lost use of leg and need automatic. 656-2044.

'65 BEAUMONT SUPER SPORT 2-door hardtop, bucket seats, console shift. New wide tires, 283, V-8, very clean condition. $1,350. 477-6448.

1969 VAUXHALL DE LUXE 2-door sedan, blue, 460—70.7 cu. in. engine, power disc brakes, whitewall tires, mileage 14,000. Cost $2,430. One owner. 656-8109.

1956 DODGE CUSTOM ROYAL V-8, automatic, power steering. Tested to July '72. Must be seen! $195 or nearest offer. 385-2252.

'65 PLYMOUTH SLANT 6, AUTOmatic. Immaculate condition, offers or your trade on $850. 479-7769 or 479-3701.

1964 BUICK LA SABRE 4 DOOR, power steering and power brakes, tested till March, $695 or nearest offer. 388-9437.

151 FOREIGN IMPORT AND SPORTS CARS

'62 TEMPEST LE MANS SPORTS convertible. American import. Big V-8, aluminum block. Buick engine, automatic transmission. White walls, radio, new top, bucket seats. Finished in white with red interior. $1,100. 388-5674.

DUNE BUGGY, METALFLAKE paint, 1500 engine, chrome wheels, oversize tires. Over $1,500 invested. Sacrifice to highest offer. 658-8094 after 6 p.m.

FORD ANGLIA FOREIGN STOCK car, 1600 c.c. crossflow. Engine rebuilt. With spare parts. 384-1161 days, 592-6014 evenings.

1965 VOLVO 1800S IN VERY good condition with new Semperits and clutch. $2200. 592-1669 evenings.

1971 FIAT 124 COUPE CAST wheels, 5-speed, radio, tape deck. Must be driven to appreciate. Small trade accepted. 592-7062.

COLLECTOR'S ITEM, RARE 1951 M.G. T.D., almost completely restored. Only serious people, please. Offers around $2,100. 592-0089.

1969 TRIUMPH MK 3 SPITFIRE convertible. 12,000 miles. Excellent condition, asking $1,675. Call 592-6059.

'67 TIGER (289)
Immaculate shape, lots of extras. 385-0560.

WANTED—HARDTOP FOR 1971 M.G. Midget. Please phone 656-2983.

FOR SALE, '68 FIAT SPYDER, 850 sport convertible, 26,000 miles, $1050. 382-4320.

1967 AUSTIN HEALEY SPRITE, offers. 385-6182.

GOING ABROAD, MUST SELL '59 T.R.3. Reliable transport. 385-6633.

'63 KARMANN GHIA, VERY good, 2787 Jacklin, Langford.

1966 RENAULT CARVALLE CONvertible. Phone evenings 656-5066.

154 TRUCKS AND BUSES

FOR SALE: 1965 FORD ½-TON, 352, power brakes, Positraction, radio, mirrors, overload springs, $1500. 4195 Glendenning Rd. 477-2721.

'63 MERCURY HALF TON, 5-speed, V-8, radio, new tires, canopy, mint shape, $900. 598-2579, after 6.

NEW 8' CAB OVER CAMPER, $1300. 477-2721, 4195 Glendenning Rd.

1966 FORD ½ TON, BIG 6 LONG wide box. Good condition. Custom cab. $1050. 658-5428.

1966 TANDEM DUMP, FULL AIR, long wheel base, excellent condition, reasonable. 384-3141.

1952 CHEVROLET ½-TON, 4-speed. $275. 479-6053.

'53 FORD ½ TON GOOD CONDItion, tested. 385-4605.

154 TRUCKS AND BUSES

XXXXXXXXXXXXXX
XXXXXXXXXXXXXX
XXXXXXXXXXXXXX
XXX
XXX
XXX CORNELL
XXX "CHEVROLET
XXX COUNTRY"
XXX
XXX
XXXXXXXXXXXXXX
XXXXXXXXXXXXXX
XXXXXXXXXXXXXX

"PUTTING YOU FIRST
KEEPS US FIRST"
TRUCK SPECIALS

1968 CHEVROLET ¾-ton pickup, 307, V-8, 4-speed, bucket seats, gauges, radio, heavy duty front suspension. Long box.
ONLY $2395

1967 CHEVROLET ½-ton pickup. Economy 6 cylinder, 4-speed and positraction.
ONLY $1995

1966 FORD F100 ½-ton pickup, 4-speed, 6 cylinder engine plus camper with propane stove, fridge.
ONLY $1995

1956 FORD ECONOLINE Van. Economical 6 cylinder standard transmission.
ONLY $895

CORNELL
"CHEVROLET
COUNTRY"
3050 DOUGLAS STREET
(Opp. Mayfair)
385-5777 — 'til 9 p.m.

HI VALUE TRADES
66 GMC ½ Ton panel. Automatic, 292 engine $1295
66 WILLY'S panel $ 950
65 GMC ½ Ton pickup, radio $1195
MER. M500, 12' steel deck $1195
65 I.H. ½-ton pickup, 6 cyl., 4-speed $ 995
Trades accepted — I.H. Financing
INTERNATIONAL HARVESTER
517 Herald St. 388-5508

BIG FORD 750 TANDEM
1957 gravel truck with 10-yard box, registered 40,000 lbs., new 5-speed transmission and 3-speed auxiliary, also new hydraulic lift, rebuilt 332 V-8 motor, new brake drums, newly relined brakes and good tires. Price $1,750 or make your offer. Phone Chemainus 246-3053.

1966 CHEV 1-TON, BABY DUALS, $1,400; 1950 Chev pickup, $300; 1963 Chev pickup, $650; 1965 Mercury pickup; V8, long box $1,095; 1963 Econovan $700; 1963 JHC, 6 cylinder, 4-speed panel, $495; 7 only 4 WD units. Victoria Jeep, Hillside at Rock Bay.

1964 ECONOLINE (EX-NAVY)
1964 Chev Panel (Ex-Navy)
1965 Int. ½-ton pickup
1963 Ford 800 single axle tilt cab dump.
George Eng Truck Sales
940 Hillside 385-3054

'53 PONTIAC SEDAN DELIVERY, 2-owner, in good condition, $150 or best offer. Contact Carpetorium Ltd., 1210 Wharf, 8:30-5:15 p.m. Weekdays. Saturday till noon. 384-4125.

1968 HANDI VAN V-8 STANDARD, nice condition, $1,500. 1963 Mercury station wagon bus fully equipped for camping, hunting, 6 standard electric winch, $900. 383-9630.

1965 ECONOLINE WINDOW VAN, wood panel lined, ideal for camper, A-1 throughout, first $950 takes. 642-3472.

HUNTERS
4 wheel drive Scout ¼ ton, 36,000 miles. Good condition $1695. Phone Duncan 748-9945.

'59 DODGE 1-TON, TWIN HOIST, baby duals, new motor, immaculate condition $1,295 or best offer. 478-2741.

1964 FARGO ½-TON WITH CANopy-camper. Good condition. $1050 firm. 479-6704 after 5 weekdays. Weekends anytime.

1965 FARGO WINDOW VAN, camper converted with roof rack and side canopy. Best offer over $1,600. Ph. 385-6170.

BRAND NEW DATSUN 1-TON pickup, fully equipped, $2325.
McCALLUM MOTORS LTD.
1101 YATES ST. 386-6168

'49 FORD PICKUP TRUCK IN excellent condition, through test for one year. Asking $350. 479-6958 after 4 p.m.

1935 FORD PICKUP, BODY RESTored, licensed. 479-4988 after 6 p.m.

FOR SALE 1954 ½-TON DODGE, licensed, new brakes, good rubber $150. 478-3392.

1962 GMC ½-TON PICKUP, tested, new tires, good running order. 479-6234.

'64 CHEV ½ TON, LONG BOX, 1 owner, 64,000 miles; $1,000. 385-0797.

'68 DODGE VAN, VERY GOOD condition, offers. 388-7742.

1950, ¾ TON FARGO TESTED $150, or nearest offer. 385-5020.

1963 CHEV ½-TON WIDE BOX, $895. 652-1121 local 59.

49 MERC, 1 TON, NEW ENGINE, good condition, $375. 743-2830.

1962 T850 FORD TANDEM FLAT-deck. 478-2731.

1962 DATSUN TRUCK WITH CANopy. 478-1519.

'68 FORD, ¾-TON, 360, 23,000 miles, split rims, 665 Treebank Rd.

LAND ROVER 109 PICKUP. BEfore 12 after 6. 383-9050.

1964 FORD ECONOLINE WINdow van. 477-6200.

1963 INTERNATIONAL SCOUT, 4-wheel drive. 479-4775.

158 TIRES

Radial Ply
"Snow Tires"
Now Available in
"MICHELIN"
and
"SEMPERIT"
Sizes to fit Minis thru to Cadillacs.
BUY NOW, while stocks are good!
D & D TIRE
1620 Blanshard St.

TWO FIRESTONE F70X14, WIDE oval. 2787 Jacklin Rd.

3 GOOD 735X14 WHITEWALL tires, $25. 592-0387.

160 PARTS, ACCESSORIES

WANTED: 1955-'62 6 CYLINDER 261, Pontiac motor in good condition. 477-3571.

160 PARTS, ACCESSORIES

OUR NEW LOCATION
2150 Blanshard Street
Your Car's "Heart" is the
BATTERY
For A Strong,
Sure Start Every
Time GET an "ACME"
LOWEST PRICES IN TOWN
Delivered and Installed
FRANCIS BATTERY &
TIRES LTD.
Retreading Specialists

RINGS, BEARINGS, GASKETS, exchange brake shoes, drum turning, pin fitting, valve seat machining.
CORDS PISTON RINGS
At 834 Johnson St. 383-0011

1959 CHEV 261 TRUCK MOTOR, fair condition, best offer over $20. Two 695x14 white wall tubeless tires, cost $44, used one month, $30. 479-3488.

RACE CAR OR STREET CAR, '55 Ford 2-door wagon, mint body, new paint. Balanced, blue printed, 272, $2000 invested. $450. 383-0783, 479-1776.

RADIATOR REPAIRS, FAST TOP quality repairs at Maurice's Auto Body, 427 Bela St., Phone 384-3121. Located behind the Burnside Pay and Save Gas Station.

RENAULT MOTOR AND TRANSmission and some parts off 61 model, can be heard running, $15. Phone 656-5318.

WANTED; VOLKSWAGEN BEEtle body in good condition. No transmission motor or tires needed. 479-7643.

WRECKED VAUXHALL 1961, for sale as parts $20 or best offer. Phone after 6:30 (not Sunday) 652-1920.

NEEDED INFORMATION ON (pogue) hot gas carb. Write Richard Tak, P.O. Box 293, West Vancouver.

1959 DODGE CONVERTED TO truck, good motor and automatic transmission, for parts or whole. 479-5152.

1961 PONTIAC SAFARI WAGON, V-8 automatic, rebuilt 283, good transmission for parts or whole. 479-5152.

1953 CHEV 6-STANDARD, GOOD motor and transmission, for parts or whole. 479-5152.

REPOSSESSED 8 TRACK TAPE deck with speakers. Best offer. 386-5146.

'55-'58 CHEV. TRANSMISSION 3-speed. $39.50. Phone 384-8181.

T.R. 3 PARTS FOR SALE
382-8940.

OLDS MOTOR AND 3-SPEED AUtomatic trans. 386-4916.

'52 FORD FLAT HEAD V-8. EXcellent condition. 652-1717.

390—1960 OLDSMOBILE MOTOR, V-8. $300 or best offer. 383-6227.

2 MAGS, FITS FORD, WITH chrome lug nuts. Phone 592-2672.

162 AUTO REPAIRS, SERVICE AND TOWING

VOLKSWAGEN PARTS
And Repairs
Available at
BAVARIAN AUTO LTD.
Gov't and Herald 386-1513

YOUR SCRAPPED CAR HAULED away or brought to our yard. Reasonable rates. 2015 Millstream Road, 478-6212. Open 8 a.m. to 6 p.m.

TRANSWILL AUTOMATIC transmission specialists, 384-2851. Rebuilt auto transmissions from $69.95. Tuneups from $11.95.

166 CARS AND TRUCKS WANTED

WANTED: 50 CARS
FOR CASH
TOP
DOLLARS FOR
SPORTS CARS
FOREIGN CARS
COMPACTS
LOW MILEAGE
DOMESTIC CARS
FULL CASH OR CASH FOR EQUITY
DE PAPE SALES AND SERVICE
384-8035
OR DRIVE TO 847
YATES ST.

TOP
DOLLAR
PAID FOR
CLEAN USED CARS
SELL or CONSIGN
NATIONAL CHRYSLER
DODGE
819 YATES STREET
384-8174

Good, Clean
CARS AND TRUCKS
WANTED
Cash in 5 Minutes
— PLIMLEY —
1010 Yates St.

CASH
For Good Clean Cars
HORWOOD MOTORS
810 Johnson

INSTANT CASH FOR
Sports Cars and Imports
BRIAN HOLLEY MOTORS
3319 Douglas — 384-1161

SELLING
CASH OR CONSIGN
ART'S CARS — 383-8302

CASH FOR ENGLISH OR COMpact cars. Art Haldin Motors, 1500 Blanshard, 384-6713 evenings 382-9065.

CASH FOR LOW MILEAGE, small car in good condition. 383-7747.

CASH DIFFERENCE AND 1967 Falcon 6, 4 door, for later car, compact preferred. 477-2102.

WANTED; CARBURETOR OR carburetor parts to fit 1955 Anglia, 479-7610.

168 CAMPERS, TRAILERS AND MOTOR HOMES

USED
TRAVEL TRAILERS
ARISTOCRAT
LAND COMMANDER with Fridge, toilet, sleeps six
FULL PRICE $1900
KENSKILL
17½' USED short time only, in new condition, fully equipped with 12 volt converter.
FULL PRICE $2900
KENSKILL
18½' full equipped.
FULL PRICE $2800
ALL ABOVE TRAILERS
in good, clean condition
SEE THE 1971
TERRYS at greatly
reduced prices
MULLINS MARINE
SALES LTD.
(Trailer Division)
925 Yates
382-1928 382-4515

SECURITY CAMPERS
WINNEBAGO MOTOR
HOMES
MORRIS
TRAILERS AND CAMPERS
2936 Douglas at Burnside 385-2332

FORD'S CAMPER AND TRAILER. '71 Ford ¾-ton pickup with new 9'9 Elite camper.
2614 Sooke Rd. 478-5815

8' SCAMPER CAMPER, 3 YEARS old, $1500 or nearest offer. 478-5907.

1965, 12' SHASTA TRAILER
652-2721

NEW DE LUXE TRUCK CANopy, can be seen 2659 Prior.

FACTORY BUILT DATSUN CANopy, $200. 656-6894.

168 CAMPERS, TRAILERS AND MOTOR HOMES

XXXXXX XXXXX XXXXX
XXXXXX XXXXXX XXXXXX
XX XX XX XX XX XX
XXXXX XXXXX XXXXX
XX XX XX XX
XX XX XXXXXX
XXXXXX XX XXXXX

— EMPRESS —
— PONTIAC BUICK —
— GMC —

TRUCK and RECREATION DIVISION

— NOW OPEN —

Just in time for your winter vacation south of the border!

—SEE THE ALL NEW—

NORTH STAR
20' MAXI CLIPPER

Fully self-contained motorhome, featuring one of the most spacious and comfortable designs available.

NORTH STAR VOYAGER
24' fully self-contained luxury travelling accommodation at its finest.

CORDA LANE CAMPERS · Locally manufactured with high quality workmanship and materials. Two floor plans in 9'6" models. Also available in an 11' model.

—USED UNITS —

1968 FORD ¾-ton, 6 cylinder automatic transmission, dual tanks complete with brand new Corda Lane camper.
ONLY $5395

SEE US TODAY
TRADES ACCEPTED
2524 Douglas 382-7121

CAMPER CLEARANCE

'60 G.M.C. Pickup truck and small camper. Ideal for hunting, complete at $995.

'69 CUSTOM made 10½', heater stove, oven, fridge, toilet, jacks, $2195.

10½' MAJORWAY — stove, fridge, lots of storage space, $1695.

'69 GALAXIE — 8½', jacks heater, stove, oven, fridge. A beauty at $2195.

'69 SEA GULL — 8½', fridge, stove, oven, toilet. Extremely clean, $1795.

'69 SECURITY — 8½', sleeps 6, heater, icebox, stove. Immaculate, $1495.

Every unit completely checked out prior to delivery by the experts at our service department.

PURVIS FLACK
TRAILER SALES LTD.
1915 Quadra, across from the Curling Rink. Phone 388-9188, Service Dept. 382-4611.

$ $ SAVE $ $

S. J. PEDEN LTD.
YOUR
VANGUARD DEALER

Can save you $$$ during our '71 camper year-end clearance. Cash discounts now in effect on remaining stock. Don't hesitate.
SAVE NOW

TRAILER PRICES SLASHED

1 only 24' 1971 Vanguard self-contained tandem. Was $5775.
SAVE $600 NOW ONLY $5175

1 only 21' 1971 Vanguard self-contained tandem. Was $5035.
SAVE $500 NOW ONLY $4535

1 only 18' 1971 Vanguard self-contained. Was $3835.
SAVE $400 NOW ONLY $3435

USED SPECIALS

Complete towing package, 1967 GMC ½-ton P.U. Loaded, with canopy and hitched to 1967 Aristocrat 14' ft. trailer with monomatic toilet, fridge, oven, heater and many extras. Ready for the road at only $4790.

'71 OKANAGAN small truck camper, like new $1350
14' '68 Scamper trailer, sleeps 4, very clean $1475
8'6" Vanguard camper with heater $1295
8'6" '70 Vanguard side dinette camper, fridge, heater, jacks, etc. Very clean $2095
8' Sleeper reduced to $595

BUILDING?
All materials in stock to build your own camper or trailer. Let us save you $$$ on all your building needs.

S. J. PEDEN LTD.
2855 Quesnel St. 386-3464

TRAVEL TRAILER, 24 FT. CITATION Corsair, new condition, used 2 seasons. Many extras. Would consider camper as part payment. Must be sold. Make an offer. Call Ken Thorn, 652-1610.

10-FT. OVERHEAD CHINOOK camper, with full stove, carpeted, jacks, toilet, etc. $1400. Terms, 384-1432.

ATTENTION CAMPER OWNERS Auxiliary gas tanks, tire mounts and bumpers. Oak Bay Texaco, 1990 Oak Bay Ave., 598-3411.

8 X 17 FLAT DECK TANDEM trailer for hauling cars or tractor. $325. 384-1432.

SELF-CONTAINED 1968 TRAVEL trailer with extras, offers over $2500. 479-1807.

1969 VANGUARD 11 FT. FIBREglass roof, furnace, toilet, jacks, $2,150. 652-1121, local 59.

1970 SEAGULL CAMPER, 8½', jacks, toilet, furnace, oven, good condition. 642-5946.

FOR RENT 16' SELF-CONtained trailers and hitches. Van Isle Trailers, 652-1696.

BOX TRAILERS — 5½x6, 4x8, 4x6, for the best price in town. AL'S BOAT Trailers, 383-8233.

NEW CUSTOM BUILT CAMPER, 8½', $1200. 656-1691.

168 CAMPERS, TRAILERS AND MOTOR HOMES

HEAD SOUTH WITH
THE BIRDS
TO "SUNNY ARIZONA"
COASTLINE TRAILER
CENTRE
WILL PAY THE GAS

with each new Nomad Travel Trailer sold prior to October 20th Coastline will reimburse you, on your return to Victoria, for every gallon of gas used on your winter vacation.

Travel 2000-4000-6000-10,000 miles and we'll pay the gas. What a wonderful way to spend winter. California, Arizona, Mexico, Florida, New York, wander where you will it's all on us.

Yes, we will take trades on this fantastic offer. We reserve the right to limit the number of units sold.

So hurry down today and then get ready for a glorious holiday in the sunny south.

COASTLINE TRAILER
CENTRE
642 Burnside
Victoria — 388-6021

— RENT —
A MOTOR HOME

Sleeps 6, self-contained, off season rates available.
BOOK NOW
PURVIS FLACK TRAILER SALES LTD.
1915 Quadra, across from the Curling Rink
Phone 388-9188 382-4611

— SEAGULL — SPRITE —
— PROWLER —
DIV. OF DOMINION MOTORS

'68 15' ALOHO trailer, 3-burner stove with oven, propane light, ice box. Sleeps 6.
VERY CLEAN $1695

FRONT TIRE RACKS
GM, FORD and DODGE
In Stock Now!!
1812 Douglas St. — 385-5012

FENNELL'S
TRAILER SUPPLIES

Parts — Propane — Repairs
GALAXIE CAMPERS

Open 7 days a week
6459 Pat Bay Hwy. 652-2511

NEW AND USED
CANADIAN MOTOR HOMES
Ford and Dodge 20'-27'
"Sale on Skylark Trailers"
Jackson Goldstream Estates
974 Goldstream Ave. 478-5812

DOGWOOD TRAILER SALES
PARTS — PROPANE
RENTALS
RANDELL TRAILERS AND CAMPERS, 478-6841
Highway 1 and Millstream Rd.

DATSUN CAMPERS
New 8' models for import trucks. Lightweight, guaranteed and fully equipped $1395. Furnace etc. optional, also custom building. See display units 2450 Millstream Rd.

ALL SPRUCE 9' CAMPER frame and floor. 5'4" overhead cab. Built to Vanguard plan. $225. 658-8186.

8' ALUMINUM CAMPING TRAILER. Sleeps 4. $800. 478-2563.

169 MOBILE HOMES AND PARKS

BOB'S TRAILER SALES

SPACE NO. 15
2587 SELWYN
can be your choice location the purchase of a de luxe the purchase of a delxue 12-64
FOUR SEASONS
mobile home. 2-bedrooms, front dinette sliding glass door, and double insulation throughout.
SAVE at $12,450

ARISTOCRAT
campers and travel trailers
A good supply of USED UNITS
— CAMPERS and TRAILERS —
are also on hand.

OFFICE 386-3623 HOME 478-4979

OPEN HOUSE
Sat., Sunday, Monday, 1-5 p.m. at "Hidden Valley" Park, 2500 Florence Lake Rd., finest double wide homes on display, fully set up with carport, sundeck, landscaping.

Single wide homes including the new Embassy Home on sale in Duncan at Cowichan Valley Homes and in Victoria at Wagon Train, 2524 Douglas St., (opposite the new "Times" Bldg.), 386-8433.

GLENKEY MOBILE HOMES LTD.
"Your key to better living"
2705 Douglas St. at Hillside
385-2491 385-2492

GOLDSTREAM MOBILE HOMES
Sales — Park
COMMODORE — ATCO HOMES
3885 Trans-Canada Hwy.
478-1761
TRIANGLE HOMES LTD.
MARINER-GENERAL
478-1774 Res. 656-4361

12X55 AMBASSADOR MOBILE home, 3 bedroom, 1¾ bath, full furnished, 6 months old. Easy financing. 748-6806, Duncan.

10X55 MOBILE HOME, 2 BEDrooms with furniture including washer and dryer. $5500 or nearest offer. 385-4524 after 5 p.m.

WELLS G WEARY TRAILER LODGE, waterfront, 5 miles west of Sooke on West Coast Rd., 385-3674, 642-5465.

1968 12X55 GENERAL, 3 BEDroom, unfurnished on family park, $8,950 or offers. 478-2838.

TRAILER SPACE, 7021 GRANT Rd. near Sooke Village $30. 478-6301.

10X47, BUDDY, 2 BEDROOMS, furnished, well kept home. $5500. 383-0194.

TOTE-EM
TRAILER SALES
478-1041 Days 384-8791 Nights

CLASSIFIED
DIAL 386-2121 NOW
8 a.m. - 8 p.m.

169 MOBILE HOMES AND PARKS

10X40 ADULT PARK. $4950. 478-1014 or evenings and weekends. 384-8791, 478-4543.

2 BEDROOM 8X42 AT SUNNY Shores. 382-4118 after 5.

181 TOURIST ACCOMMODATION

ON THE OYSTER RIVER
A limited number of river front lots available for lease for all season cottages. If you would like to possess a quiet retreat contact Bill Robinson, R.R. 1, Black Creek or Phone 113-339-3172 evenings.

ROOMS, SINGLE $4 UP. OFF season $30 weekly. Breakfast available. Naccabella Guest House. 777 Blanshard, 385-9036.

1-BEDROOM AND BACHELOR suites, fully furnished, daily, weekly, monthly. 592-5516. 17-5 Fort.

185 CONVALESCENT AND REST HOMES

ENJOY THE CHARM OF GRACIOUS living in an atmosphere catering to retired ladies and gentlemen. Golden Manor Retirement De luxe, a prestige Rockland estate. Offers private and semi-private accommodation with every convenience. 385-7031 for appointment to view without obligation.

LOVELY HOME 397 FAIRFIELD district. One semi-private room for lady, one semi-private room for gentleman. Bell and tray service (intercom). 386-8181.

ROCKLAND AREA. PRIVATE accommodation at moderate cost, dining room or tray service. 386-0903.

KIND LOVING CARE FOR ELderly ladies. Good meals, bright rooms. 24-hour service. Reasonable rates. 385-9821.

PRIVATE ROOMS, MAIN AND second floor, personal care, tray service, reasonable. Phone 383-1352.

VIEW MANOR
Home for the retired. Enquiries from RN. 383-5840.

LOVING CARE FOR MOTHER or Father. Call Mrs. Mack, 383-9315.

CHARMING ACCOMMODATION. Ladies. No stairs. Nutritious meals. Kindly attention. 384-0693.

190 ROOM and BOARD

THE GLENSHIEL HOTEL offers comfortable accommodation for retired guests. Reasonable rates includes 3 excellent meals, afternoon tea, elevator and full hotel services. Close to downtown and Beacon Hill Park. 383-4164.

ROOM AND BOARD FOR CHILD and mother, day care available. Oak Bay Junction area. Private home, 383-4586.

ROOM AND BOARD IN GUEST house. Private or shared, low rates for shared accommodation. 386-6903.

YOUNG WORKING MEN ONLY. Close to bus and stores. Home privileges. 388-4972.

BOARD AND ROOM, NON drinker, washing, $80. Home privileges. 383-2130.

PLEASANT HOME, ATMOsphere, good room and board. 386-7681, evenings and weekends.

WILL SHARE HOME WITH older lady for half expenses. 383-8470.

ROOM AND BOARD, HOME privileges, men. 386-3077.

ROOMS (BOARD OPTIONAL) Good home cooking. 385-3825.

ROOM AND BOARD, GIRLS only. 385-4367.

193 ROOMS TO RENT

BED-SITTING ROOM, $50, young person preferred. 382-7020.

$45 — 2 ROOMS — UNFURNISHed. Lady pensioner only. 1716 Quadra. 592-6470.

WANT A NICE ROOM WITH bath and color cable TV? Reasonable rates. Cheltenham Court Motel, 994 Gorge Rd. West. 385-9339.

OWN ROOM, IN LARGE FURnished house, all conveniences. TV immediately. Gent 23-30. Share 3 others. Phone Colin, 384-2313 or evenings, 383-1580.

HARRIS GREEN APT.
Clean rooms, $18 week. Parking, laundry, community kitchen, downtown at 921 Pandora. 386-9083.

LARGE SLEEPING ROOM, clean, nicely furnished. Mature male adult. Close to town and bus. $55. Phone 385-3850.

NICE FURNISHED ROOM WITH kitchen privileges for young girl or student, $60. 506 Niagara Street, 382-9736.

NICE ACCOMMODATION FOR 2 girls, $40 each. 506 Niagara. 382-9736.

SINGLE ROOM, $55. RESPONSIble person. 1303 Gladstone, 382-6728.

CLEAN FURNISHED ROOM IN Gorge area for responsible girl. $50. 386-6115.

2 ROOM SUITE AND SLEEPING room. Reasonable rates. 7806 East Saanich Rd.

CLEAN FURNISHED ROOM, kitchen facilities. Jubilee area. Men. Cablevision. 592-6615.

FURNISHED ROOM, KITCHEN and laundry privileges, $50 a month. Girls only. 384-8254.

SLEEPING ROOM, KITCHEN privileges. James Bay. 384-0859.

FURNISHED, OWN ENTRANCE. Light cooking, for working man. 383-8619.

197 HOUSEKEEPING ROOMS TO RENT

RITZ HOTEL
Next to Dutch Bakery on Fort St. Housekeeping Rooms, Small Suites By day, week, or month
T.V. lounge Elevator Service
710 Fort 383-1021

SCOTT APARTMENTS
Extra large 1 kit rooms for middle-aged or elderly tenants. Hot and cold water, gas ranges, cablevision all rooms. 2659 Douglas St. 382-1221.

BRIGHT - BED-SITTING ROOM, view and fireplace in large home, in Rockland area. Suitable for working lady. Utilities and laundry included, $70. 385-7838 after 5.

$70, PARTLY FURNISHED 3-room suite, available November 1, quiet single adult only, South Fairfield, 1032 Oliphant, 383-6385 or 658-8283.

LARGE BRIGHT ROOM FOR rent. Share nice modern home with young couple. Pool, colour T.V., parking, etc. Lady preferred. 479-7651.

COOK AND QUEENS, LARGE clean room, cooking facilities, suit male pensioner, $50. Call 386-1884 or 384-9045 after 6.

BRIGHT, SPACIOUS, HANDY TO town, kitchenette, cablevision, laundry. Older lady preferred. $67. 477-2835.

JAMES BAY, COOK ST. AND ESquimalt. Utilities and cablevision included. Pets welcome. 384-4588, 386-9309.

FURNISHED ROOM OPPOSITE St. Joseph's Hospital. Rent, Hydro and gas, $40 month. 383-9467 after 5:30.

FAIRFIELD, ROOM WITH kitchenette. Quiet non-drinking working man or student. November 1. 383-5903 or 385-5392.

CLEAN WARM HOUSEKEEPING room, close to Jubilee Hospital and bus stop from University. 385-1519.

OAK BAY, ON BUS ROUTE, ALL facilities, student preferred, $55. 598-4971 or 477-6646.

FURNISHED ROOMS, KITCHEN utilities available. Close to plaza. 746-5953, Duncan.

CLEAN COMFORTABLE, COOKing facilities, all found, working man. 239 Superior.

CLEAN, WARM ROOM, KITCHenette, Cook and Fort Street. Ladies only. 384-7474.

2 PARTLY FURNISHED ROOMS, 1 basement room. Quiet mature. 383-6926, Room 5, 1242 Fort St.

NEWLY REDECORATED ROOM for lady or student. All found. Kitchen, bathroom, $40. 382-8093.

3-ROOM, SELF-CONTAINED suite in side by side duplex. $68. Adults. Sidney. 652-2776.

GENTLEMAN, CLOSE IN, share kitchen. 941 Kings. $50. 382-6486, 479-5641.

CLEAN, QUIET FOR LADY. $50. 651 Trutch St.

2 LARGE ROOMS, FURNISHED with kitchenette, 1115 Princess.

2 ROOMS, LADIES ONLY $45 and $50, near town. 477-5870.

199 HOUSEKEEPING ROOMS WANTED

NOV. 1, BASEMENT SUITE within 2-miles of university. Non-smoking student. Evenings. 382-5798.

200 APARTMENTS TO RENT, UNFURNISHED

THE DEVON OAKS
1066 FOUL BAY ROAD

Quiet, desirable location, close to shopping, bus routes, Jubilee and leisure areas.

—Excellent soundproofing.
—Concrete floors.
—Walnut kitchen cabinets.
—Colored appliances.
—Cushion floor kitchen and bath.
—Feature wall, china shelves.
—Quality wall-to-wall carpeting.
—Generous living areas.
—All suites include heat, cablevision, drapes, storage, parking.
—Courteous resident managers.

Manager — Mr. and Mrs. J. W. Bowlby. 598-2966.

1 BEDROOM $138

Mr. and Mrs. R. Mabee
No. 404 —1066 Foul Bay Rd.
592-3680

"THE OAK BAY MALL"
2025 OAK BAY AVENUE

Centrally located to bus, shopping centre, UVIC, Jubilee and leisure areas. Luxury apartment with bright de luxe suites.

FACILITIES AVAILABLE
BILLIARD ROOM
SAUNA ROOM
WORKSHOP

—High quality soundproofing.
—Attractive wall-to-wall carpets.
—De luxe factory-made cabinets, colored automatic appliances.
—Generous living areas.
—Cushion floors in kit. and bath
—Ceramic tiling, colored vanities.
—Fibreglass draperies—
—Self-closing fire doors.
—Silent elevator
—Covered parking.
—Courteous, efficient managers—
—All suites include heat, cablevision, drapes, storage, parking.

2 BEDROOM $160

Mr. and Mrs. A. Graul
Suite 302, 592-6345

OAK BAY
WINCHESTER COURT
"Beautiful Courtyard Garden"
—92 de luxe extra spacious suites.
—Quality wall-to-wall carpeting.
—Concrete floors, double walls.

—BILLIARD ROOM
—SAUNA ROOM
—WORKSHOP

—Walnut kitchen cabinets.
—Feature wall, china shelves.
—Coloured appliances.
—Cushion floor kitchen and bath.
—Generous living areas
—All suites include heat, cablevision, drapes, storage, parking.
—Courteous resilent managers.

BACHELOR $122
1 BEDROOM $135

223-1063 Foul Bay Rd.
Call Mr. and Mrs. R. Bowlby
598-1790

PARK PACIFIC
APARTMENTS LTD.
For details and transportation to view all above suites, call Mr. Bowlby, Prop. Mgr. 598-1790.

OLYMPIC VIEW
1160 Esquimalt Rd.
Available now, 43 lovely large suites, 1 and 2-bedroom. Lounge and hobby room, quality carpets and appliances. Controlled entrance, free outdoor parking. No children under 15. Located across from shopping centre, bus stop at door. Resident manager in attendance. Phone anytime, 384-9121.

TUDOR ESTATES LTD.
2030 Douglas St.

ST. MARGARETS
1830 FERN ST.
This modern new apartment offering indoor pool, saunas and rec room and centrally located offers 1-bedroom suites available 1st November commencing at $130. One only two bedroom deluxe corner suite $202. Apply Resident Manager Suite 110 or phone 385-0201.

VILLAGE MANOR
2056 OAK BAY AVE.
Extra large carpeted suites near bus and shops. All utilities included. Leases available to guarantee no rent increases. Mrs. Armstrong, 386-2151 or 592-1911, manager.
1 BEDROOM FROM $140
CORNER 1 BEDROOM $150

DUNSMUIR HOUSE
831 Dunsmuir Rd.
(Off Esquimalt Rd.)
Quiet, spacious suites in quality building with ocean view.
Adults Only, No Pets
Res. Manager 388-4943

SHORELINE APTS.
105 Island Hwy.
1-bedroom suite, spacious living room, dinette, nice view, $115, including sauna, sport, cablevision. Adults only, quiet block. 479-6761.

1260 PEMBROKE $115.00
Nice 1-BR, stove, fridge, carpet and drapes. Includes heat, water and cablevision.
Don Stripling 386-1361
Canada Permanent Rentals

FAIRFIELD, NOVEMBER 1. UPstairs duplex on Chester Avenue to one quiet lady. 3 rooms, bathroom, heat, hot water, fridge, stove, cablevision, $98. 388-9589, 6-8 p.m., anytime weekends.

1-BEDROOM APT. LINDEN-Rockland area. Newly decorated, cablevision, wall-to-wall carpet. Immediate possession. Middle aged to elderly lady preferred. $115. Phone 384-4675.

1260 PEMBROKE $115.00
Nice 1 Br., stove, fridge, carpet and drapes. Includes heat, water and cablevision.
Don Stripling 386-1361
Canada Permanent Rentals

THE CHATELAINE
1435 Elford St. 383-6809
1-Bedroom from $120
2-Bedroom suite $150
New, Modern Buildings

ROYAL ARMS APT.
1300 Yates at Fernwood
1-bedroom suite, $140. Convenient to city. Child considered.
Res. Manager, 386-1628

THE BELGROVE
1-bedroom de luxe, $130. Elevator, free laundry. Adults. Hardwood floors. At bus. 1505 Belcher, corner Oak Bay Ave. 383-7405. Mrs. Etle Wyle.

LARGE LIVING ROOM DINETTE kitchen, 2 bedrooms, bathroom; in modern block near St. Joseph's Hospital. Cablevision laundry room. $130. Adults. 386-2385.

GORGE TERRACE APT.
Bachelor suite available November 1st or sooner, 1 bedroom, December 1st. 382-3737.

AVAILABLE NOW, FULLY MODern 4-room suite. Close in. Hot water heat. Reasonable rent. Middle aged preferred. No children or pets. 382-4566 or 384-7096.

GORGE VALE APARTMENTS, 1180 Colville, 383-3139. De luxe 3-bedroom suite, carpeting, intercom, 1½ baths, $153. 2 bedrooms, $145.

DE LUXE 2 BEDROOM SUITE, intercom, cable, built-in china cabinet, special view, $145. Gorge Vale Apartments, 1180 Colville. 383-3139.

2-BEDROOM APARTMENT IN Esquimalt. Fridge and stove included. Children welcome. $135. 386-7994.

COOK-HILLSIDE AREA, NOvember 1, de luxe 1-bedroom suite, fridge, range, heat included, free laundry. $117.50. 384-1642.

1 BEDROOM $130. AVAILABLE November 1st. Central location. Glen Carin Apartments, 477 Superior Street. 592-2216.

200 APARTMENTS TO RENT UNFURNISHED

ROSEBANK MANOR
3954 Cedar Hill Rd.
NOW RENTING

New building with beautiful spacious grounds on high location. All the features expected in a good quality built building.
—Wall-to-wall carpeting
—Hot water heat
—Large balconies
—Cablevision
—Good parking
—Sauna Bath
—Controlled entrance
—drapes
—Sound proofing
—Resident manager

Close to large shopping centre and on bus lines.

1-BR suites from $130
2-BR suites from $160

BROWN BROS.
AGENCIES LTD.
385-8771 Anytime

On Waterfront
MARINA PARK
APARTMENTS
2000 WHITE BIRCH RD., SIDNEY
Just North of Resthaven Hospital

Sea View From
Most Suites
(even from the kitchen)

—Large roomy size balcony with privacy
—Self-cleaning oven ranges
—Large 2-door refrigerators
—Sauna and shower
—Health and Exercise room
—Hobby room

Come and see the many, many de luxe features in these brand new suites.

1-Bedrm. suite from $135

Resident Managers
Mr. and Mrs. S. Arden
656-1616 or 477-2300

CASA DEL MAR
1625 RICHMOND RD.
You will be pleased with the superior accommodation in this Spanish style apartment.
Check these features:
Free laundry, heat and cablevision, controlled entrance and mail delivery to suites. Close to hospitals, shopping centre and bus lines.

One 1-bedroom at $135
Available Nov. 1

Res. Manager, 385-4250

CASA DEL RIO
1535 JUBILEE

1-bedroom suite, $132. Available Nov. 1, in this delightful block located on quiet street, yet close to shopping centre and bus line and all modern conveniences.
Call Resident Managers Mr. and Mrs. E. Stephens
388-4574

Builders and Developers

THE
PRINCESS PATRICIA
701 - 703 Esquimalt Rd.
View the Blue Pacific
and Inner Harbor
From our Spacious Suites
—Cable vision
—Lounge
—Sauna
—Controlled Entrances
—Sound proofing
—Recreation Room
—Child 2 and under welcome
Available now—1 bedroom suites from $128.
Small pets accepted.
Inquiries 9 a.m. to 8 p.m.
Phone 382-2223

NOW RENTING
ALTON MANOR
455 SUPERIOR ST.

Brand new building. Featuring spacious, bright suites with wall-to-wall carpeting. Cablevision, elevator, laundry facilities, controlled entrance. Resident manager. 1-BR suites from $130. 1 only 2-BR at $160 on ground floor. Close to Parliament Buildings.

BROWN BROS.
AGENCIES LTD.
385-8771 Anytime!

WATSON MANOR
1000 McCLURE

In a convenient, quiet Fairfield location.

Sunny south-facing one-bedroom suite in a new building $137

Mature adults only, no pets
Resident Manager, 386-6457
Diamond Developments Ltd.

CAIRN VILLA
APARTMENTS
Park setting. Would suit business or retired people. Situated corner of Lampson St. and Old Esquimalt Rd. at Highrock Cairn Park. 2-bedroom suite, $128-138. For further information call Manageress, Mrs. Woods at 383-3239 or 598-2744.

UNIVERSITY GARDEN HOMES
3-bedroom townhouse, 1½ bathrooms, family room, opening on spacious lawn. Inner court and parking. Heat and hot water, cablevision, drapes, appliances included. $210 a month. Nov. 1. No pets. 386-6235.

Camelot Apt.
3820 Shelbourne
Near University
Vacancies. Adults, no pets. 477-4320.

JUBILEE HOSPITAL AREA, $100 — modern newly Wunda Plush carpeted, extra large corner sunny bachelor suite. Free washer, dryer, cablevision. Available now. 592-7734.

FAIRFIELD, QUIET, WARM, sunny 1-bedroom apartment in small apartment block, ideal for elderly couple or mature lady. $95. 340 Linden Ave., 383-3479.

2 BEDROOM, $148.00. NEWER deluxe apt. bldg. near Simpsons-Sears on Hillside Avenue. To view, Res. Manager 384-3291 or Western Homes 382-9513.

2 SUITES AVAILABLE IMMEDIAtely. 1-bedroom and 2-bedroom, $75 and $160 respectively. View by appointment only. Call after 6. 383-0679.

THE CORONA
2-B.R. top corner, $165
New, Modern Buildings
1430 Stadacona Ave. 382-0348

BEACON HILL PARK, VANcouver Street, bachelor suite, unfurnished, $88, furnished $95. Middle aged person. 382-8947.

COACHHOUSE APTS., 1255 Grant St. Bachelor suite with balcony $98 per month. Available Nov. 1. 598-3110 after 5.

1-BEDROOM SUITE, CABLEvision, Rosemont Apts., 431 Linden Ave. Fairfield.

SPACIOUS 1-BEDROOM GROUND floor apartment. Adults only. $80. 384-7700.

MODERN 2-BEDROOM SUITE, Quiet location. Close to town. 385-4204.

VIEW ROYAL APTS. BACHELOR suite, quiet block on bus. Heat, garage, cablevision. $75. 479-6918.

ESQUIMALT, NEAR NADEN, two bedroom suite, no pets. 656-1779, 479-7651.

NEWER 2-BEDROOM SUITE, electric heat, cable, laundry, $140. Ph. caretaker, 477-4772.

ST. CHARLES, 2-BEDROOM suite, separate entrance, cablevision. $120. 385-2325 after 4 p.m.

1-BEDROOM SUITE. CLOSE IN laundry, cablevision, parking. $110. 478-6403.

2 BEDROOM SUITE ESQUIMALT area. Reasonable. Utilities included. 383-3963.

AVAILABLE NOV. 1, 1 BEDroom suites, frig. stove, heat and water. James Bay, $105. 382-3360.

200 APARTMENTS TO RENT UNFURNISHED

DOVER HOUSE
1158 YATES STREET

OPENING
NOV. 1, 1971

November and December reservations now being accepted for superior one and two-bedroom accommodations. This quality 44-suite building is located on a bus line, is walking distance to shopping and to town. Free transportation available to view these spacious suites.

Featuring:
—Choice of shag wall-to-wall carpeting.
—Superior soundproofing.
—Controlled entrance.
—Colored appliances.
—Enclosed balconies.
—Heat lamp in bathrooms.
—Sauna facilities.
—Electric heat included in rental.
—24" range and 10 cu. ft. refrigerator.
—Courteous and helpful resident managers.

Rates:
1-BEDROOM FROM $134
2-BEDROOM FROM $171

For further information please contact rental agents:

P. R. BROWN and
SONS LIMITED
762 Fort St. 385-3435

ELMWOOD TERRACE
1399 Stanley at Pandora

SET IN SPACIOUS GROUNDS FORMING A PRIVATE PARK SHADED BY GIANT ELM TREES.

All the features expected in a new quality building:
—Carpeted throughout
—Wall-to-wall drapes
—Clean electric heat
—Very large balconies
—Cablevision
—Thorough soundproofing
—Sauna, exercise room
—Billiards and ping-pong
—Laundry
—Roof sundeck

LARGE TWO-BEDROOM
CORNER SUITE, $180

Resident Manager: 388-6718
Adults Only—No Pets
Diamond Developments Ltd.

LORD AND LADY SIMCOE
The Simcoes
"Victoria's
Prestige Address"
1 or 2 bedroom suites furnished or unfurnished.
Large heated pool in
Delightful Garden Setting
Sauna's
Soundproofing
Wall-to-wall carpet
Free outdoor parking
Recreation room
Lounge
Cablevision
Controlled entrances
440 - 450 Simcoe St. 385-3111

"THE CEDARS"
DUNCAN, B.C.

OPENING NOVEMBER 1

380 BRAE RD. AT CORONATION AVE.

1 bedrooms from $122
2 bedrooms from $145
3 bedrooms from $180
—elevator
—wall-to-wall carpets
—drapes
—cablevision
—soundproof construction
—sauna bath

For further information phone
246-9682 OR
246-3431

OLYMPIC COURT
827 SELKIRK AVE.

1-Bdrm. Suites With
Individual Outside
Entrances

—WALL TO WALL CARPETING
—DRAPES
—DOUBLE CLOSETS
—BALCONY WITH PATIO DOOR
—CABLEVISION
—HEAT AND HYDRO INCLUDED

ALL THE ABOVE FOR
$135 to $145 PER MONTH

CALL MRS. SMETHURST
382-5594
BOULTBEE, SWEET REALTY LTD.

"THE KIRKCALDY"
OPENING OCTOBER 15

575 MARIFIELD, OFF GOV'T

1 bedroom from $125
2 bedroom from $150
—Elevator
—wall-to-wall carpets
—drapes
—cablevision
—soundproof construction

For further information phone
385—4289, also 382-2441

WEDGEWOOD TERRACE
1655 Chambers St.

Large deluxe 1-bedroom suites, $130 and up.
2-bedroom suite $150
Wall-to-wall carpet
Auto electric ranges
G.E. Refrigerators
Free parking, laundry, cablevision. Close to town. Bus at door.
Resident Manager in attendance.
To view phone 382-0982

HERITAGE HOUSE
520 RITHET ST.
1 Block to Ocean or Bus
3 Blocks to Shopping Centre

1 Bachelor—Really 1-bedroom
2 Reasonable 1-Bedrooms
2 2-Bedroom—Couple expecting or with infant accepted.
Phone 384-4418

H. J. T. INVESTMENTS

NELSON LODGE
1337 SAUNDERS ST.

Now available Bach. ste. $110, 1 B.R. from $125, 2 B.R. from $140. Features sauna bath, wall to wall carpets, elevator and controlled entrance. Call Resident Manager, 385-7091 or

BROWN BROS.
AGENCIES LTD.
385-8771 Anytime!

COLONY PARK MANOR
1680 Poplar
UNIVERSITY DISTRICT
2-Bedroom Suite
477-1711

PACIFIC SHORES
2181 HAULTAIN

Available Nov. 1st. Adults only. Quiet location near bus and shops. Extra large rooms. 2 BR. Suite $139 PER MO.
RES. CARETAKER—592-6359
or
MONTREAL TRUST—384-8111 Loc. 35

GOODACRE TOWERS
350 and 360 DOUGLAS ST.

Directly opposite Goodacre Lake in beautiful Beacon Hill Park. Customary highrise amenities. Studios and 1 bedroom available for immediate occupancy. Adults only. No pets allowed. For further rental information phone 385-8111, 9 to 5.

200 APARTMENTS TO RENT, UNFURNISHED

CHARTER HOUSE
435 Michigan
384-8923

Studio Available
2 Bedrooms Available

REGENT TOWERS
415 Michigan
383-6216

Bachelor Available
1 Bedroom Available

—Swimming pool
—Covered parking
—Cablevision
—Located in spacious well-kept grounds
—Pleasant stroll to downtown
—Choice ocean view

All Rental Enquiries
Welcome
Managed by
NORTH WEST TRUST
386-3534

NOW RENTING!
Victoria's
Most Central
Highrise Development
WESTPARK TOWERS
1147 Quadra at View
LIMITED INCOME PROJECT
NO PETS, PLEASE

Bachelor Suites from $87
1-BR Suites from $111

FEATURING:
—Hot water heating
—Whirlpool and sauna
—Walking track and sundeck on roof
—Complete shopping complex to follow
—Two blocks from mid-town
—Inside, semi-heated parking available

HOURS: Daily 9 a.m.-12; 1-5; 6-8 p.m.; Sat., 10 a.m.-5 p.m.; Sunday, 2 p.m.-5 p.m.

For Appointment to View,
Call Resident Manager,
Ray Templeton
382-0922

TUDOR ESTATES LTD.
2030 Douglas St.

CHARTWELL HOUSE
1343 Harrison St.
Phone 383-9414
1-Bedroom from $125
2-Bedroom from $151

THE RICHELIEU
3187 Shelbourne
Phone 592-0554
1-Bedroom from $127

THE FONTAINEBLEAU
3159 Shelbourne
Phone 592-4125
1-Bedroom from $130

MARQUEE COURT
2095 Oak Bay Ave.
Phone 592-6007
1-Bedroom from $125

All the above apartments offer all modern conveniences.

BURNSIDE GARDENS
3622 TILLICUM
2-BR.—$150
3-BR. Townhouse—$170
Close to schools, shopping, bus service. Large swimming pool. Children welcome. No pets.
384-0034 — 384-4365

DARDANELLES
1445 Fort 386-0467
1-Bedroom $130
No Pets
Balcony, drapes, W-W carpets, colored appliances, parking.

MONTE CARLO
1030 Pendergast
1 bedroom suite, Nov. 1st, $135
Call 384-1044

VANCOUVER VILLA
710 Vancouver, corner Collinson
1 bedroom from $128-135. Call 386-6461 or G and O. Holdings, 388-7351 anytime.

FAIRFIELD, ON BUS, 1-BLOCK to sea. Large suites. 1 one-bedrm. at $110; 1 two bedroom at $155. Wall-to-wall in living rooms. Separate entrances. Heat and hot water included. Quiet spot and quiet tenants wanted. Call Mr. Gaddes at Helzstermans. 383-4161. Res. 598-2465.

VISCOUNT MANOR
980 Rockland Ave.
Just 2½ blocks to Douglas. Lovely large 1-bedroom park-side suite, $130. Also bright front 1-bedroom suite, $125. Both twin size bedrooms, large closets, controlled door, free laundry. Quiet mature adults only. 592-1551, 382-7437.

REGINA APTS. — 291 Regina Ave. Modern spacious 1-BR and Bachelor Suite available Nov. 1. Call resident Mgr. 384-3739 or
BAYSHORE REALTY LTD.
386-6424

PARKWOOD MANOR
1520 Jubilee

New deluxe 1 bedroom suite. Available now. Resident Manager, 388-6188.

MAGDALAIN COURT
1172 Yates
Vacancy for November 1st, 1-bedroom, modern, close to downtown. Child Welcome.

UNIVERSITY DESTRICT, TARA Court, 2880 Shelbourne Street. Spacious carpeted 1-bedroom suite, $137, 2-bedroom suite $156, modern block. Adults. 477-4665, 477-3035. Investors Syndicate Realty Ltd.

1702 QUADRA STREET — Ground Floor, living room, kitchen and bath. Gas stove, no fridge, suit older people. $65.
Rental Agents 385-2481
Swinerton, Stewart Clark Ltd.

1195 FORT ST., $120
Available November 1. 2-bedroom or 1-bedroom and den. Self-contained upstairs suite for 1 or 2 mature working persons. Heat, hot water, stove and drapes included. By appointment only. 384-5313.

PRINCESS CHARLOTTE APTS.
467 LAMPSON
Large 2-bedroom suite $150. Heated swimming pool. Pets welcome. Available Nov. 1. 386-3751.

AVAILABLE NOVEMBER 1ST. Lovely, 2-bedroom ground floor suite in modern block. Rent $155. Apply suite 102 Buckingham Manor, 967 Collinson.

GRANITE HOUSE
2100 Granite — Oak Bay
1-Bedroom suites from $135
Phone res. mgr., 592-9863

TWIN HOLLY APTS.
2 bedrooms, heat, hot water, cablevision and parking included in rent. Available Nov. 15. 385-2129.

FAIRFIELD ROAD OPPOSITE Park, lovely, bright, one bedroom, ground level. Small quiet block. Laundry, $115. 477-2833.

PARK ROYAL MANOR
Near Fairfield village, quiet and pleasant 1 bedroom, $134. Royal Trust. 388-4311.

1-BEDROOM SELF-CONTAINED basement apartment. Quiet working adults. Non-smokers. 383-6142.

SELF-CONTAINED BACHELOR apartment. Spacious. Quiet. Non-smoker. 383-6142.

OAK BAY, LARGE, 2-BEDROOM suite, cablevision. Rent $135. 592-1301.

1-BEDROOM SUITE, WITH fridge and stove. Good for reliable

210 HOUSES TO RENT UNFURNISHED

$275
(INCLUDES HEATING)
Immediate occupancy; large, sea-front, side by side, 3-BDRM. duplex on quiet street with beautiful view of the Straits and mountains. Wall to wall carpeting; fridge; built-in oven and range; 2 baths; hot water heating; stone fireplace; patio.
P. R. BROWN and SONS LIMITED
762 Fort Street 385-3435

$220 DEL MONTE $260
Lovely 3-Brs., LR with FP, sep DR. Full bsmt, with den and 2nd bath, includes stove, fridge, dishwasher, freezer, washer and dryer. Wall-to-wall carpet and drapes. Beautifully landscaped.

4164 GORDON HEAD RD. $245
New, now being finished. Owner designed 3-Br. LR with FP, sep DR. Master bdrm with ensuite bath. Available Nov. 1
Don Stripling 386-1361
Canada Permanent Rentals

3-BEDROOM STUCCO HOME with basement. Near McKenzie School. $155.

High Quadra, 3-bedroom basement home in excellent condition. Lovely large lot. $170.
RON MacDONALD 386-2111,
Local 28
MONTREAL TRUST

$200 — 2934 DEAN — 3-BEDROOM home in Lansdowne-Richmond area — range and fridge — double carport — Available now.
PEMBERTON, HOLMES LTD.
384-8126

TEN MILE POINT, TO APPROXIMATELY June or 1 to suit convenience, charming 2 bedrooms with study and large studio or games room, with stove and frig. $200. 658-8908.

2-BEDROOM HOME, PARTLY furnished, extra bedroom in basement, Wall-to-wall carpet throughout the house. 2 months old. $185 a month. Mill Bay area. Available immediately. 478-1292.

2-BEDRM. HOME, TUDOR STYLE, Colquitz area: Close to bus and school, $165 per month.
Call 477-8771 evenings

2 BEDROOM HOUSE, FIREplace, full basement A-O Heat, 100 Amp. service. Rate $115 per month, no pets, no children 746-7031 Duncan.

ROCKLAND AREA, 4 OR 5 BEDrooms, 4 bathrooms, ½ acre of sanctuary: accountants, Real Estate office, or your business. Rent $265 per month. For further information call TERRY MANN at 477-8926 or 385-7761.
D. F. Hanley Agencies Ltd.

OFFICE SPACE TO RENT
Looking for something different — a little of the old-world charm? See our attractively renovated interior Board of Trade Building, 31 Bastion Square. Mid-West Property Management Ltd., care of Goodacre Towers. 385-8111.

2020 DOUGLAS ST.
Store front approximately 900 sq. ft. with additional 1000 sq. ft. available for storage or work area. Parking available at rear. 383-0523 or 592-0828.

RELOCATE YOUR OFFICE
Over 4,000 sq. ft. of prime office space available with easy access, in good traffic area. Off street parking. Contact K. E. DICKSON 386-1361 Canada Permanent Trust.

WANTED TO RENT, LARGE work area for fibreglass boat and design firm. Needed by November in Saanich or Victoria. Reasonable rents only. Victoria Press Box 203.

40' FRONTAGE DOWNTOWN busy street. Parking for 3 cars. Oil heat included. 900 sq. ft. showroom and 950 sq. ft. stockroom and office area. $540. 592-7062 or 386-7728.

160 SQ. FT. PRIME FLOOR space, Quadra Street suitable for barber shop, massage salon, office etc. 383-4915. Evenings 384-2692.

SIDNEY
Small modern store entrance to professional buildings. Suitable for anything. 656-1813.

OFFICE SPACE FOR RENT. 300 sq. ft. Electricity and heat supplied. $75 a month. Available November 1. 388-7331.

PRIME OFFICE AND WAREhouse space, off Douglas, ample free parking. Low rent. Vacant. 479-6924.

230 PERSONAL LOANS AND INSURANCE

IF YOU NEED MONEY FOR ANY REASON

Amount	Approx. Mtge. Monthly Pymt.
$2,000	$23.44
$4,000	$47.27
$5,000	$59.09

Examples on loans with amortization to 15 years.
1st and 2nd Mortgages arranged. Agreements and Mortgages purchased.
AVIS, 1394 Hillside
386-9715; 386-9046 Evenings

GET THE CASH YOU NEED TO CONSOLIDATE YOUR DEBTS
and reduce your monthly payments by up to 50%. For personal attention ask for BERNIE LeDUC at 386-1214.
M. P. Tellier Securities Ltd.
912 Douglas Street

233 MORTGAGE LOANS AND INSURANCE

2nd MORTGAGE LOANS FROM PRIVATE FUNDS
WITHOUT BONUS
At a fully-disclosed and reasonable interest cost chargeable only from the date of loan to the day of payoff.
WE CAN USUALLY OBTAIN A HIGHER PRICE for your second mortgage or agreement. VICTORIA and UP-ISLAND. Your document can be appraised for immediate sale for cash without obligation or I will arrange a loan against this plan which is best for your circumstances.
COUNTRY, UP-ISLAND AND GULF ISLANDS
MORTGAGES
REFINANCING A SPECIALTY
VACANT LAND AND LAND DEVELOPERS
LOANS ANYWHERE
Please Call Mr. Thomas at
DOUGLAS HAWKES LTD.
990 Blanshard St.
384-7128 Res. 479-6382

CASH IMMEDIATELY AVAILABLE FOR FIRST AND SECOND MORTGAGES. NO FUSS, NO WAITING, SAME DAY SERVICE. CALL JOHN LUKAZ 385-9741. J. A. HENDERSON REALTY LTD.

MONEY AVAILABLE
For any useful purpose. First/and Second Mortgages on homes and apartment building, debt consolidation, buying a car, refurnishing, etc.
Contact the MORTGAGE DEPT.
P. R. BROWN and SONS
762 FORT ST. 385-3435

CHEAPER MORTGAGE MONEY
Is Available
Only from Private Funds
Call 477-4997

SECOND MORTGAGE LOANS, 1-DAY SERVICE. RAE INVESTMENTS LTD., 757 COURTNEY ST. PHONE 388-7891.

Second Mortgages
Interim financing
Purchase of existing mortgages and agreements.
Roberts Investments and Management Ltd.
612 View Street
384-9912

FOR
MORTGAGE LOANS
R. DOUGLAS AGENCIES
386-8401

MONEY TO LOAN ON mortgages. Quick decisions. Also agreements and mortgages purchased for cash. See us for top price.
A. BERNARD and CO. LTD.
655 Fort Street 384-9335

MORTGAGE MONEY
First mortgages available on to any amount of current interest rates. Quick decisions.
BROWN BROS. AGENCIES LTD.
1125 Blanshard 385-8771

CASH FOR YOUR MORTGAGE or agreement for sale. Quick decisions and highest prices paid. M. Braithwaite, Financial Survey Ltd., 384-9305. Res. 592-0638.

234 MORTGAGES FOR SALE

1st QUALITY 1st MORTGAGES

$ 4,000,	10 %,	$ 61.64
$ 8,500,	10 %,	$ 85.00
$ 9,000,	10½%,	$105.00
$10,500,	10 %,	$115.00
$12,000,	10½%,	$125.00
$14,000,	10½%,	$140.00

Included in this group of very well secured 1st mortgages are mortgages fully insured by the Mortgage Insurance Company of Canada. All these mortgages have a 5-yr. term. If you have $3,000 or more to invest, and wish to discuss investment in the field of 1st mortgages, call Vincent Holmes, 384-8124.
PEMBERTON, HOLMES LTD.
1002 Government Street

235 WANTED TO BORROW

INVEST $4,300 FOR A 2-YEAR PERIOD IN A WELL-SECURED GROUP PROJECT. ESTIMATE 12% PER ANNUM RETURN WITH HIGHER POTENTIAL. STAN EAKIN OR JACK CLOVER AT 385-7761. D. F. HANLEY AGENCIES LTD.

$6,500. 1ST MORTGAGE WANTED. Payable interest only monthly ($54.17) at the rate of 10% per annum, with three year term. Security is an Esquimalt home valued over $14,000. Call Mr. Len Thomas at Douglas Hawkes Ltd. 384-7128 (Res. 479-6382).

SUBSTANTIAL CLIENT FUNDS available for mortgage and agreement discounting. If you wish to convert your mortgage or agreement to cash, for prompt confidential service call Mr. K. J. Davis; c/o J. H. Whittome and Co. Ltd., 706 Fort Street, Victoria, B.C.

240 BUSINESS OPPORTUNITIES

THRIVING MODERN COFFEE SHOP
DOWNTOWN
Also included — cafeteria (concession). Low overhead. Steady clientele. EXCELLENT returns. Perfect for man-wife team plus one waitress. Full price $19,000. Very good terms.
DIRK OKKER
478-4501 (Evenings)
Swinerton, Stewart Clark Ltd.

SALES DIRECTOR REQUIRED for B.C. Income $2,000 - $3,500 per month. Age no barrier. Duties: Supervision and Management. Products: Consumer items.
Full training starting after December 1st, 1971. Both husband and wife required for interview on Tuesday, Oct. 12th and 19th. To be held at the Executive House in Victoria at 7:45 p.m. Contact G. E. Willis by phoning 386-5111 between 4-6 p.m. on Tuesday. For further appointments write to 1352 Marine Drive, West Vancouver, B.C.

FAMILY OPPORTUNITY
Be independent with this suburban grocery store located within the 8 mi. circle on a busy highway. A well established business with excellent future potential. 3 Bdrm accommodation on the premises. Asking price less stock is $43,900, with good terms to reliable party. View by appointment only.
BILL ANDERSON
J. H. Whittome and Co. Ltd.
Royal Oak Branch

PARTNERS RETIRING
As a result there is a rare opportunity in the mechanical contracting field (Plumbing and electrical) to take over a very successful operating business complete with all office and outside equipment and supplies. Relatively small amount of cash required to qualified buyer. For full details in confidence please contact GILBERT W. CALVERT or FRANK OLIVER 386-3231. Block Bros. Realty Ltd.

CLOSE-IN "GOLDMINE"!
LIVING, REVENUE, HOLDING
Almost 11 acres on beautiful Blenkinsopl Two fine homes, golf course next door, orchard, woods and many outbuildings. All close to university, waterfront, conveniences and inside 3½ mile circle. Owner will accept very very easy financing to packaged price of less than $9,600 per acre! 592-4607. DICK BATEY 386-1361, Canada Permanent Trust.

ONCE IN A LIFETIME
Comes the chance to get into your own drive-in food business. A reasonable down payment will make you the owner of this lucrative business, just waiting for someone with ambition and knowhow. If you are business-minded, do not miss this opportunity. Call STAN JAMES, 592-3740; WAYNE SCOTT 479-6087; or MAYFAIR REALTY LTD. 386-2955.

ESTABLISHED BEAUTY SALON
Just build the business up to increased returns ensured in this 10-station salon by exclusive rights and highest traffic count. Financing can be easy to the end price of only $7,000. D. B. TAYLOR, 386-3231. Block Bros. Realty Ltd., 598-4158.

10 UNIT MOTEL
In Victoria area. Full price $95,000. Located within 6-mile circle. Steady winter and summer trade. Very good return. Low down payment. Excellent terms on balance. H. Mitchell, 479-4818. Western Homes Ltd., 382-2137.

CENTRAL PET SHOP BUSINESS
Excellent clean minimum effort growing business showing unusual return on low, low investment handling popular but unusual and friendly little critters. Terms available on asking price of $11,500.
386-7521 JOHN D. BOSDET 479-3916
BOORMAN INVESTMENT CO. LTD.
1111 Government Street

OFFICE W'HSE BLDG.
Rent over $11,000 a year, expenses $2100. New concrete Blk. bldg. in warehouse district. Price $44,000. $35,000 will handle. Call Glen McGregor 385-2458. Res. 477-3675.
Byron Price and Assoc. Ltd.

BARBER SHOP
One-man operation in downtown location. Very nice. For further information call:
JOHN F. COLWELL
384-8126 592-9828
PEMBERTON, HOLMES LTD.

MAJOR OIL COMPANY
For lease older three-bay service station with living quarters. Minimum capital investment required. Apply Victoria Press, Box 165, stating name, age and phone number.

CANOE RENTALS
Net $1,400 Elk Lake. Offers to $1,600, full price. Ideal for summer employment. What other business returns capital cost in one year. F. CRAIG 384-9231, 383-1471. Block Bros. Realty Ltd.

WAKE UP
Buy these two 50x120 lots now at $3,500 each. You should better than double your money in 3 to 5 years. Glen McGregor, Byron Price and Assoc. 385-2458 or 477-3675.

BUSINESS WITH PROFIT
Make your own job. This delightful business is for sale due to illness.
388-4271 L. Ziegler 592-1768
J. H. Whittome and Co. Ltd.

BEAUTY SALON, $1,700 F.P. $500 Dn. to right party. One or two operators, make your own income. Rent $60 on lease. Good opportunity. Inf. McCandless Realty, 383-6111 eves. 384-5855.

SMALL DELIVERY AND MOVing business in prosperous Up-Island town. Good license, good opportunity to expand. Owner retiring. Victoria Press, Box 149.

12-SUITE APARTMENT BLOCK or motel, 2 years old, excellent return on investment, $145,000, $57,000 down. Call 478-2312.

BUTCHER SHOP AT THE RIGHT location, with substantial growth and excellent potentialities. Box 102, Victoria Press.

BEYOND DESCRIPTION
MOTEL-LODGE
On Hart Highway, about half way between Prince George and Dawson Creek. Comfortable house with stone fireplace, two guest cabins, a 30 by 36 foot lodge (4 rooms upstairs) partially completed. A log garage, two gas pumps and tanks, all on four and a half acres. Flanked by Silver Sands Creek and with Pine River just yards behind the property. Full price $21,500 with terms. For complete description contact:
JOHN P. BELL
384-8124 656-2293
PEMBERTON, HOLMES LTD.

GROCERY AND CONFECTIONARY
Well-established, excellent prospects for increased volume due to apartment construction adjacent to property. Premises consist of 3-bedroom modern dwelling at rear of store. An extra lot is included with the property which could be sold separately. Opportunity to increase income for family or semi-retired couple.
$59,500 for
Business, land, and premises. Substantial cash required. For further information, call —
384-8124 MR. GREENE 385-0795
PEMBERTON, HOLMES LTD.

DOWNTOWN RESTAURANT
PRICE SLASHED $5,000
This thriving ethnic restaurant has enough additional space to serve as a large night club in addition to the restaurant operation. Owner must sell due to other business commitments and has reduced the price to $20,000. For an experienced operator the down payment would be $5000. For more information call
BILL SIDHU or DAVE TAYLOR
382-4251
RITHET AGENCIES LIMITED

BE YOUR OWN BOSS!
Live in this well maintained smaller 2 bedroom no step home and earn that living in the adjoining money making store — Buy home, store and business for only $29,500.
For further information and appointment to view, call—
384-8126 GORDON D. PAGE
477-8058
PEMBERTON, HOLMES LTD.

DONUT AND ICE CREAM BAR
PRIME LOCATION
$5,800
This operation is growing too fast for the present owner. Would suit husband and wife management. Situated in Oak Bay next to Jr. and Sr. high schools. Moderate rent. 3-year lease.
Call A. F. Gower
592-2407
OAK BAY PROPERTIES LTD.

VICTORIA MOTEL
A real going concern of 46 units located in prime area. An ideal family business and now is the time to buy. This very desirable business is being offered at $529,000 with terms. Reason for selling, ill health. VAUGHAN THOMPSON, 658-8541.
CANADA PERMANENT TRUST, 386-1361.

DOWNTOWN
"UNIQUE THRIVING"
TEA SHOP
RESTAURANT
Get in on the excellent returns of this man-wife low overhead operation. Full price $17,500. For further particulars please call F. Marshall, 386-8457.
EMPRESS REALTY LTD.

HUSBAND AND WIFE REquired for a new business. Age no barrier. Earn $500 - $600 part time. Duties to do a job at management level. Both husband and wife required for interview at prearranged time. For interview appointment call Mr. Dave Mort, Executive House, 388-5111 between 4-6 p.m. Oct. 12th or write Box 135, Victoria Press.

SMALL GARAGE
Ideal for 2 or 3 men. Low overhead. Good location. Full line of equipment. Elderly owner retiring. Includes stock. Your chance. Only $6,000.
KEN WALTERS
385-2481 (Anytime)
Swinerton, Stewart Clark Ltd.

REVENUE!!!
Live Rent free in this beautiful older home which has been converted to a legal duplex with separate entrances. 3 bathrms — Large living, Dining, and Sunporch on main floor. A key property for apt. Zoned location, 388-4271 L. Ziegler 592-1768.
J. H. Whittome and Co. Ltd.

"R.V. SALES"
Require progressive, sales and mechanically-minded man or couple to manage a tent trailer, camper and motorhome sales and rental lot in Victoria area. This is a new branch operation. No investment required. Opportunity to invest at later date. Send full resume. Victoria Press Box 154.

RESTAURANT
$13,000
Located on Esquimalt Rd. doing a very nice business excellent equipment. Owner will take house or property in trade on down payment.
JOE MANTON 386-4271
J. H. Whittome and Co. Ltd.

HOTEL
Rooms only. Top mid-town location. 38-rooms showing excellent income and net profit. 10-yr. lease available. Asking only $35,000 full price. Trades accepted. For details please call LOU BLOOMFIELD, 386-2955 or 478-6475. Mayfair Realty Ltd.

BODY SHOP
Concrete block building with tongue and groove cedar decking roof, 2652 sq. ft. Has drying room, body room and workshop. For further information, call —
384-8126 592-9828
JOHN F. COLWELL
PEMBERTON, HOLMES LTD.

LARGE OPERATING MARINA, year-round fishing in protected waters. 129 acres of land with about a mile of waterfront. Close to Victoria. An ideal spot for development. Asking $400,000. GRAE LANGSTON, 386-8596, Island Pacific Realty, 388-6231.

OPPORTUNITY KNOCKS
This has to be today's best buy. Ladies ready to wear, low rental, good location, room for expansion. Business equipment, stock only $9,500. Ruth Lukaitis: 388-4271 or 477-3306.
J. H. Whittome and Co. Ltd.

ZONED LIGHT INDUSTRIAL
Good for a contractor office and storage yard. Lot size 60x120. 4-room house in good condition, easy to convert to office. Full price $17,600. Call KEN WRIGHT 598-2183 or 386-1361. Canada Permanent Trust.

QUALITY MOBILE HOME PARK
Expanding, with enormous potential. Seeking silent or active participation. Victoria Press Box 207.

244 REVENUE PROPERTY

ESQUIMALT
NEAR NADEN
A 5-PLEX OF GOOD QUALITY, FOUR 2 BEDROOM AND ONE 1 BEDROOM. EACH SUITE HAS BASEMENT AND FURNACE. RENTS IN EXCESS OF $7,000 — NET $6,000. THERE ARE FIRST CLASS TENANTS, NO VACANCIES. NO ARREARS, OR PROBLEMS.
PRICE $52,000
TERMS, TRADE OR CASH
GEORGE RANDALL
477-4280
SWINERTON, STEWART CLARK LTD.

FULLY FURNISHED LICENSED BOARDING HOUSE OAK BAY BORDER
Illness forces sale of this excellent revenue property located in prime area, close to all services, just steps from Oak Bay Ave. Ideal for husband and wife team operation. Very low vacancy rate. New plumbing, wiring and automatic oil heating. $11,000 cash will handle. Asking price just $34,500. Owner will take as part payment a small bungalow or small residential property in trade. For an appointment to view call:
385-7721 HAROLD WARE 598-4358
385-7721 MAURICE BARLTROP
592-7490
GARDNER REALTY LTD.
899 Fort St.

SELF CONTAINED DUPLEX
A low down payment will buy this dandy revenue property. 2-bedrooms each suite — two oil furnaces. Corner lot in Vic West. $180 month income. Price $19,975.00 Mr. Evans 382-2157 Eves. 479-7217.

APARTMENT BLOCK
7 SUITES
WALK TO TOWN
A real opportunity for the small investor to own one of these hard to find blocks. Excellent condition and fully rented — well priced at $72,000. Call Mr. S. Evans, 382-2157, Eves. 479-8217. Western Homes Ltd.

12-SUITE APARTMENT
2 years old, wall-to-wall, electric heat, sun porches with view, walking distance town, separate entrances. Clean, neat and modern. Minimum maintenance and manage. A pleasure to show and priced to sell at $130,000. Courtesy to all salesmen. BILL PALFREY, 384-8001, Broadview Properties Ltd.

A duplex in immaculate condition located close to town. Large lot, ample parking, 1 bedroom each side, separate entrances, 2 furnaces, water heaters etc. Asking $29,800. Call: 386-1341, ASK FOR KAY GOODER OR BETTY SILVER, BOULTBEE, SWEET REALTY, Hillside Shopping Centre.

FAIRFIELD
17 SUITES
Walking distance from downtown. Attractive 1-2 bedrooms and bachelor suites. Seldom a vacancy. Hot water oil heat. 8½ per cent mortgage available. Extra large attractive lot. This property ideal as home plus income.
$130,000
EXCLUSIVE AGENTS
A. BERNARD and Co. Ltd.
655 Fort St. 384-9335

4-SUITE
APARTMENT BLOCK
Four extra large suites in good location. Each suite has 2 bedrooms, living room, kitchen and bathroom. Locker space in full cement basement. Showing excellent returns with moderate rentals. Extra large property for future development.
$49,500
J. TODD, 384-9335, 385-7838 Res.
A. Bernard Co. Ltd.
655 Fort St. 384-9335

FAIRFIELD DUPLEX
PLUS SELF-CONTAINED BASEMENT ROOM. Fully rented duplex in fine area producing $360 revenue per month. Main floor site has 3 bedrooms. Upper site has 1 bedroom. Large level lot — 3 car parking. OFFERED FOR ONLY $26,900. C. Baird — L. Pigott 386-7721, Investors Syndicate Realty Limited, 620 Broughton St.

HIGH QUADRA
Older well-maintained revenue property, 4 rentals plus owner's accommodation. Full basement, oil heat, 2-car garage. Bus, shops, etc., within a block.
$27,900
NEIL A. FRASER
Executive House 383-9843

SxS DUPLEX
Well-built attractive stucco 2-bdrm. units with full basement, driveway, garages, separate furnaces. On corner lot in good area close to University and hospital.
$32,500
386-7521 JOHN D. BOSDET 479-3916
1111 Government Street

WILL TRADE
Side-by-side duplex for cash and mortgage or cash offers on asking price of $39,500. With excellent financing, 3 years old, 3 bedrooms, 1½ bath, dining room, fireplace in sunny living room, hardwood floors, patio, double carport. Owner, 385-6863 before 12 noon.

10% RETURN ON INVESTMENT
24,000 sq. ft. concrete block warehouse building on trackage, fully leased to one tenant. Will pay itself out over 10 year period. Excellent investment, contact K. E. DICKSON 386-1361 Canada Permanent Trust.

7 BACH. AND 5 ONE-BEDROOM suites in 3-year-old block. Ample B.T. parking. Suitable owner mgr. or owner resident. $119,000 with approx. $40,700 down. Leverton Realty, 385-8012.

CLOSE-IN
Attractive 3-suite older conversion close to all services. Some renovations carried out recently. $25,000.
BILL SIDHU—DAVE TAYLOR
382-4251
RITHET AGENCIES LIMITED

SIDE-BY-SIDE DUPLEX, LOW downpayment, 2 bedrooms, each side, with utility and full basement, plus double carport, located at Sidney, 2 years old. $35,000. 479-6501. 479-6737.

ACTIVE INTEREST IN SMALL going concern. Prefer automotive, manufacturing, or wholesale. Everything considered. Victoria Press Box 144.

$10,000 TO $15,000 DOWN PAYment. Wanted, small business on Vancouver Island. Full information on first reply. Victoria Press, Box 193.

ONLY $2,500 DOWN, NEAR NEW, balance easy terms or will trade for older home or good pleasure boat. Full price $34,800. Phone 384-7511.

5-SUITE CONVERSION IN prime South Fairfield location. No agents please. $40,000. 658-8283.

DUPLEX, JUBILEE AREA, $5,000 down. Full Price $19,500. 598-3596.

245 REVENUE PROPERTIES WANTED

WANTED FOR CLIENTS
1. APARTMENT BLDG., 5 TO 10 SUITES WITH 2-BEDROOM SUITE FOR OWNERS.
2. WANTED: GIFT SHOP OR NEWS STAND.
CONTACT
TREVOR MILSTED
388-4311 or 385-1171
ROYAL TRUST

247 COMMERCIAL OR INDUSTRIAL PROPERTIES

CITY WAREHOUSE
CLOSE TO MAYFAIR
Easy terms. Price $25,000. For appts. to view call G. Marshall, 388-4271.
J. H. Whittome and Co. Ltd.

3477 SAANICH ROAD
Commercial zoned. Adjacent to Medical Bldg., and McDonald's. Lot: 50x120. House approx. 1100 sq. ft., suitable for offices. Full Basement. Oil Hot Water Heat. Price: $37,500. Call: C. U. SINDEN, Town and Country Realty Ltd., 382-7276.

IDEAL LOCATION
Light Industrial, city close to Douglas. 9,600 sq. ft. with older two bedroom full basement home. $27,000.
F. C. HULLY REAL ESTATE
420 View 386-6532
Res: 592-3920

624 ESQUIMALT RD.
Approx. ⅓ acre. Zoned light industry. 107 ft. on Esquimalt Rd., on trackage. Adjacent to McDowell's warehouse. PRICE: $45,000. Call: C. U. SINDEN, Town and Country Realty Ltd., 382-7276.

15,000 SQ. FT. WITH 100 FT. frontage on Douglas. Located in developing area, close to major shopping centre. Additional property available. Contact K. E. DICKSON 386-1361 Canada Permanent Trust.

KELVIN ROAD
House and 10,000 sq. ft. of light industrial zoned land. Asking $27,500. Numerous other commercial and industrial properties available. Call Mr. Fortune, Island Homes Ltd. tel. 386-7545.

PLANNING TO BUILD. APPROXimately 2000 sq. ft. cement block building. Would like to contact party interested in warehouse or distribution outlet in light industrial section Sidney. Box 147, Victoria Press.

LANGFORD
1 acre gen. commercial. $40,000. $12,000 down. 478-2312.

INDUSTRIAL ZONED PROPERty and older home. Great potential. 2317 Tennyson. 383-9441.

250 HOUSES FOR SALE

P.
R.
B.
P. R. BROWN & SONS LTD.
The PEOPLE to SEE are P.R.B.
762 Fort St. 385-3435 (24 hrs.)

COLWOOD
NEARLY ONE ACRE
COULD BE VLA-
Very attractive post and beam home in quiet location. 2 or 3 bedrooms. Level property with seclusion.
$27,500
Mrs. Hartt 385-3435 anytime
—P.R.B.—

VERY LOW PRICE
EASY FINANCING
VERY LOW TAXES
For $18,500 you can purchase a two-bedroom home with no basement, electrically heated and fully insulated against the winter chills. The house is stucco and very compact. There is a very nice garden in shrubs and lawn. There is a carport and it is only a few feet from a bus line on the town side of Parson's Bridge at View Royal. Ask about the financing and low taxes.
GEORGE S. LEE
Office 385-3435 Home 478-1903
—P.R.B.—

HANDYMAN SPECIAL
PRICE $10,750, $1,750 D.P.
Older 1-bedroom home, landscaped fenced lot, large workshop and shed. To view, please call:
JOHN EVANS 385-3435 AL VICKERS
RES. 477-4452 385-3435 RES. 652-2266
—P.R.B.—

P. R. Brown and Sons Ltd.
762 Fort St.
Victoria, B.C.

ISLAND HOMES LTD.
2504 Douglas St. 386-7545

GARDENER'S DELIGHT
Lovely 3-bedroom home built 10 years. Has large living room, separate dining room, family size kitchen, 4-pce. bath on main floor, high basement contains extra bedroom, large rec. room, roughed-in play room, laundry room, 3-pce. bath. Double carport. Lovely secluded garden. Over ½ acre of land. Asking $37,500 with terms. To inspect please call LLOYD ELLIS 658-8222.

CORDOVA BAY RIDGE
4902 SEARIDGE
SEA VIEW
Lovely 3-bedroom, full basement home with 2 baths, built-in range, wall-to-wall carpets, rec. room, garage. Large lot. Asking $32,500. Owner must sell. Try your down payment or offers. No reasonable offer refused. For further information call Loyd Ellis, 658-8222.

RED HOT—NEW
Name your own payment or trade your equity in your house on this new 3-bedroom home that needs some minor finishing. Over 2000 sq. ft. of gorgeous living accommodation. Expensive w-w rugs — 2 bathrooms — very modern kitchen — dining and living room that words cannot describe, so be sure to see this home that is priced for under replacement cost, only $29,000.
—JUST— Ron Crow, 592-4989
—CALL— Patrick Snow, 592-3931

STARTER-RETIREMENT
1725 NEWTON
Drive by this 3-BR home that has new rugs — new bathroom — new furnace — hot water heater and copper plumbing. Extra large yard. Close to all schools. Listed at only $19,900. VACANT.
JUST— Ron Crow, 592-4989
CALL— Patrick Snow, 592-3931
EMPRESS REALTY LTD.
2020 DOUGLAS ST., 386-6457

GORDON HEAD
First time on the market for this 7-yr.-old, 3-bedroom, 1200 sq. ft. home, just seconds from schools, university and shopping. Finished large rec. room on lower level. Ideally located for children on a quiet no-through street. Price $29,000. For appointment to view please call F. Marshall at 386-8457.

2039 CASA MARCIA
GORDON HEAD
Drive by this delightful Colonial (with a glimpse of the sea). It has 4 brs., and triple plumbing, etc. Do not disturb owners. Call for viewing except on Sun. or Monday. Oh! The price — Only $39,900.
Leverton Realty
385-8012

PRIVATE — NO AGENTS, please. 3-bedroom, no basement home. Situated within the 5-mile circle. In new sub-division. Reasonable down payment, vendor will carry balance by way of first mortgage. Asking only $17,900. Don't miss this, it won't last. Call anytime. 479-2511.

519 CHURCHILL AVE., NANAIMO. 3-bedroom, well-built home, central, wall-to-wall, fireplace, garage paved driveway, completely landscaped. By owner. $23,000. 754-2556.

SIDNEY, NO-STEP MODERN 1-bedroom house, asking $15,000. 652-2966.

$13,500, 2-BEDROOM, BASEMENT. 1418 Grant St. 382-8704.

YOUR DREAM HOME
May be before
your very eyes
— in —
TODAY'S CLASSIFIED!
DIAL 386-2121
8 a.m. - 8 p.m.
Monday through Saturday

250 HOUSES FOR SALE

BRL-BRL-BRL-BRL-BRL-BRL-BRL
BAYSHORE REALTY LTD.
512 FORT STREET
386-6424

FAIRFIELD
1940 CHARACTER HOME
$25,500
A chance to retire with only a two minute walk to the ocean! Very well maintained, "stucco and shake," and a big fenced backyard with space for a game of croquet. 1050 sq. ft. up, two bedrooms, separate dining room, living room with fireplace and a large Tudor motif recreation room down. Drive-in garage, greenhouse on concrete, fruit trees and other impressive extras such as bus service at your front door. First time on market in 8 years.
BRENT D. EWING
658-5661

DRIVE BY
307 VIEW ROYAL AVE.
ONLY $15,900
WITH TERMS
Near the ocean. 3 Bedrooms, living room with fireplace. Fridge and stove included. Lot size 100x115 (MLS). Terrific opportunity. Sign on lawn. Try your down payment.
TED GRAVES 386-6424

CORDOVA BAY
This 4-year-old bungalow contains 3 bedrooms, 1½ bathrooms, an in-line living room and dining room. W-W carpet, cabinet electric kitchen with large nooke and a very large sundeck over a double carport. It also has a full high cement basement and OOM heat. Lots of fruit trees. The full price with very good terms is just $25,900. Try your down payment.
TED GRAVES 386-6424

BEAUTIFUL
EXECUTIVE DUPLEX
This lovely unique 4-year-old property is a stones throw from the ocean and enjoys the most extravagant view. There are 3 bedrooms, living room, dining room, kitchen and 4-pce. van. bathrooms per side. Many extras including avacado range, fridge, and dishwashers. There is also a completely equipped in-law suite and separate laundry room with coin operated machines. Full details can be obtained from:
TED GRAVES 386-6424
All Trades Considered

FABULOUS SEA VIEW
NEAR GOLF COURSE
This beautiful home is located in the Colwood area. It contains approx. 1500 sq. ft. of living space and a full high cement basement. There are 3 bedrooms, lovely living room with fireplace, dining room, gleaming electric kitchen, with built-in range and oven, sewing room and utility room combined, 3 bathrooms, large rumpus room and 2 patios. Available immediately. Full price (terms) just
$43,900
TED GRAVES 386-6424 Anytime

Langford and Glen Lake
3 or 4-bedroom, living-dining room, kitchen, 2½ baths. Finished rumpus room. Storage room and laundry room. Over 1500 sq. ft. All on 1 floor, with electric heat and 2-car separate garage. Less than cost at $26,900 — $5,100 down.

3-bedroom, full basement. Oil-o-matic heat. New condition. $23,900 — $4,300 down.

3-bedroom modern, oil-o-matic heat, laundry. Attached storage. $18,700 — $1,200 down.

2 to 3-bedroom, separate dining room, oil-o-matic heat, wired washer-dryer, carport, $19,600, $2,600 down.
Call 478-2312

BY BUILDER
Rare opportunity to purchase unique 1½ storey Tudor style family home. Quiet secluded location in the University Area.
6 bedrooms, sewing room, recreation room. Master bedroom suite with private sitting room and bath. Family size kitchen. Wall-to-wall carpet throughout. Unfinished housekeeper's suite. Double garage with automatic doors. Mature garden. Beach access. Numerous extras will appeal to the most discriminating purchaser. $62,500 clear title. View by appointment only. Postle, 477-3728.

JUST COMPLETING
5-room bungalow
2 bedrooms
Sundeck off dining room
Full basement
Drive-in garage
Southern exposure
$24,500

ESQUIMALT
Six-room home in excellent condition. Separate living and dining rooms, both with fireplace. One-bedroom and bathroom on main floor, two bedrooms upstairs. Oil hot water heat, full basement.
$19,500
NEIL A. FRASER
Executive House 383-9843

NEW 3-BDR. HOME
COLWOOD AREA
IMMEDIATE
POSSESSION
EXCELLENT VALUE IN THIS LOVELY NEW HOME BUILT ON A QUIET COUNTRY LOCATION. 1½ BATHS ON MAIN FLOOR. WALL-TO-WALL THROUGHOUT. CARPORT AND SUNDECK. FULL PRICE ONLY $24,900. VERY LOW DOWN PAYMENT. HOWARD MITCHELL, 479-4816. WESTERN HOMES, 382-2137.

OWNER TRANSFERRED
REDUCED $3,000 FOR FAST SALE
1240 ACTON ST. (CITY)
FULL PRICE $23,900
3 or 4-bedroom rancher on double lot, 1370 sq. ft. of living space on quiet street. As low as $4,000 down. Existing mortgage can be assumed of $188.00 per month. To view call owner at 385-4543.

CUSTOM BUILT
Home on your lot or ours at the most competitive and reasonable prices. Financing available. Trades considered. Phone KARPI CONSTRUCTION CO. LTD. 386-6191.

CORDOVA V.L.A.
Perfklike half acre, large living room, five bedrooms two baths, sundeck over carport. Everything done. Asking $43,500. Mr. Sivertsen, City Brokerage, 386-3547.

NEW CORDOVA BAY?
If you are seeking a spacious new quality seaview home you are well advised to call me at my Res. 658-8408. G. Ireland, Quadra Realty Ltd., 385-1431 (24 Hrs.).

NICE 4-ROOM BUNGALOW WITH 3rd bedroom in the daylight basement. Asking $21,500, try $1,500 down. Mr. Drew, 386-3565, res. 592-0929. Metropolitan Realty Ltd.

$28,900 TO $29,900
We have new homes in Gordon Head on Serita Place, and also 10 lots in Central Saanich. Call us for your building needs. Seaboard Construction. 652-2578 or 478-5458.

NEW 3 BEDROOMS $21,500
Delightful no-step home on large treed lot in 6½ mi circle. Low down payment or property trade. Call G. Ireland Quadra Realty 385-1431 or Res. 658-8408.

HAVE BOUGHT, MUST SELL. Treed corner lot in Gorge area. 3 or 4 bedrooms, full basement, wall-to-wall. Older outside, must be seen inside. Open to offers on $21,900. 384-4763.

BY OWNER
An exceptional buy and excellent financing, 2½ year old completely finished home with cathedral entrance, fully landscaped. $45,500. 592-9373.

SIDNEY AREA
10044 Siddall Road. New home for sale by builder. 3 bedrooms, wall-to-wall shag carpet throughout. $23,500. 598-1432.

3-BEDROOM HOUSE, FULL basement, fireplace, wall to wall, 4-piece bath, modern kitchen. High Quadra. $23,900. Private sale. 385-3165.

BROADMEAD, PRIVATE SALE, 3-bedroom, 2-bath family home, with many extras. $46,500. Excellent financing available. 658-8055.

$500 DOWN
New 3-bedroom home
Low as $175 a month
478-5428

OLDER HOME, MODERN KITCHen, full basement, Esso furnace. Cash. Clear title, no agents. 386-7135.

820 SNOWDROP
Quality of 2 or 3 bedroom, full basement, sundeck. Asking $25,600, with $2,000 down. 479-5796.

BY OWNER
Oak Bay, 1822 Beach Drive, side-by-side duplex.

250 HOUSES FOR SALE

"HOMEFINDERS"
DOUGLAS AND TRANS-CANADA
OPEN 9-9 WEEKDAYS
SAT., 9-5 P.M.
386-2911

POSSIBLE V.L.A. In this sparkling 3-bedroom home on a sloping lot with valley views. Partially finished rec. room in the full, high basement. Do see it NOW. Priced of just $19,900.
MAUDE DOBSON
386-2911 658-5676

BEAUTIFUL LANDSCAPING yet easy care is an outstanding feature of this charming 2 or 3-bedroom home. It's priced at just $24,500 and a real buy.
MAUDE DOBSON
386-2911 659-5676

GOOD HOLDING. Rent out this 3 or 4-bedroom home on its 10,000 sq. ft.

250 HOUSES FOR SALE

TRUST CANADA PERMANENT TRUST CANADA PERMANENT TRUST

"WE TRADE HOMES"

10 MILE POINT
Large Executive Home. A brand new 4 bedroom colonial. This is truly a family home, loaded with extras and charm and character. The ½ acre lot with lots of nice trees offers total seclusion. Keen listingly priced at $38,000 with generous terms and open to trades and offers. VAUGHN THOMPSON 386-1361 or 656-8541.

ARTISTICALLY RENOVATED OAK BAY JUNCTION
Newly listed beauty has everything plus valuable potential as a holding property 3 bedrooms, 2 bathrooms, den, family room. Lots of room for development in basement and attic. Double garage 33x130 ft. apartment zoned corner. Priced right at $34,900. Act Quickly! 592-2647 HARRY WOOD 386-1361.

ROCKLAND AVENUE WARM AND INVITING
The Living and Dining Rooms in this spacious 3 bedroom home were designed for family living. Winter comfort is assured by a new hot water heating system. There could be a completely self contained in-law suite to guarantee privacy. Easy care garden. A wonderful buy at $39,500. 592-2647 HARRY WOOD 386-1361.

4 BEDROOMS DELIGHTFUL LOCATION
Ideal home for the large family. Close to everything. Full basement needs a lot of T.L.C. But is well worth the asking price of $21,900. 592-2647 HARRY WOOD 386-1361.

QUADRA-TOLMIE
Neat and comfortable 2-bedroom retirement or starter home in good area close to shopping, schools, etc. Priced at $17,900. Call WILLIAM SANDERS, 477-6802 or 386-1361.

JUBILEE AREA
Immaculate no-step, 2-bedroom bungalow. 1100 sq. ft. Stove and fridge. Large lot for boat or trailer storage. Ideal retirement. Call F. BEAVER-JONES, 386-1361 or 382-5931.

RETIREMENT SPECIAL
Cosy bungalow on excellent lot with several fruit trees, will make an ideal retirement home. $17,000. Call 382-5961 F. BEAVER-JONES 386-1361.

SIDNEY-COURSER DRIVE FAMILY SPACIOUSNESS
Immaculate 2-yr.-old, custom built home. Large entertainment sized LR, 4 BRs, 2 up, 2 down, full sized basement, rec. room, utility room, etc. Full Price $39,500. Good financing. Call F. BEAVER-JONES 386-1361.

SIDNEY—$14,500
Very neat and cosy retirement or starter bungalow, beautiful lot. Close to everything. Call now F. BEAVER-JONES, 386-1361.

TOWN AND COUNTRY
Excellent starter or retirement, 2-bedroom bungalow, full basement. Beautiful landscaped lot, with fruit trees, magnificent view of the Sooke Malahat hills. Close to shops, schools and transportation. Call F. BEAVER-JONES 386-1361.

SIDNEY ROOM FOR A HAREM 2 YEARS OLD
The ultimate for a large family. 6 bedrooms, well-planned and designed with all conveniences. Modern functional kitchen, dishwasher, built-in food centres, vast counter space and dining area. 23x15 living room, dining rm., combination utility and sewing rm. 3 bathrooms. Realistically priced to sell at $32,900. To view call MADGE HOLE or DON ROBBINS, 382-5369, 592-7641 or 386-1361.

ESQUIMALT 3 BEDROOMS
Close to schools, shops, bus and Queen of Peace Church. Large fenced lot perfect for children with space to park your trailer or boat. Living room, dining room with W-W extra large master bedroom, 1½ bathrooms, full basement. Priced at $26,900. To view CALL MADGE HOLE or DON ROBBINS, 382-5369, 592-7641 or 386-1361.

UNIVERSITY EXECUTIVE
4-bedroom new luxury home. 3 full bathrooms, rec. rm., games rm., large utility and sundeck over 2-car garage. 75x150 lot in park-like area. Priced at $54,900. To view CALL MADGE HOLE or DON ROBBINS, 382-5369, 592-7641 or 386-1361.

TOWN AND COUNTRY 2-BEDROOM STARTER
High lot in a quiet cul-de-sac. Near shopping centre, full basement with extra finished room and drive-in garage. A real little gem at $19,900.

5x5 DUPLEX ESQUIMALT
Newly painted, 1 bedroom, 20x12 LR, 15x12 kitchen, 4-pce. bathrm., ½ basement each side. Separate light and heat control. Built in 1956. Priced at $21,500. Call 386-1361 SID HASLAM 592-0906.

LARGE MORTGAGE AVAILABLE IMMEDIATE POSSESSION
5½ YEARS OLD. Long low, no-step rancher. 2 BRs and den or 3 BRs. Sunken LR, separate DR, utility room, plumbed for washer and dryer, plus many extra features. Separate heated 14x24 rec. room or office, large outside patio with barbecue. Parking for 2 cars plus boat or trailer. Full price $28,500 with low down payment. HOWARD BLAKE, 478-6816 or 386-1361.

LANGFORD $15,500
Ideal 2-bedroom home on larger lot. Drive by 632 Atkins Road but do not disturb the owner. Call GRAY LAITE, 592-3524 or 386-1361.

ATTENTION GOLFERS UPLANDS
This is your opportunity to locate in a quality home very near the Uplands Golf Course. Excellent terms can be arranged to the offered price of $36,900. This home will welcome comparison for value. GRAY LAITE, 592-3524 or 386-1361.

4 BEDROOMS $21,500
This is an excellent larger home for a reasonable price. Full basement. Large entry and winding stairway. Well located close to transportation. Call GRAY LAITE, 592-3524 or 386-1361.

SIDNEY 3 BEDROOMS
Tudor style. Basement developed with recreation room. The home and grounds are spotless. Not 3 years old with mortgage already established. $25,500. Call GRAY LAITE, 592-3524 or 386-1361.

COUNTRY ACREAGE 2-YEAR-OLD HOME
Very well located country estate of almost 3 acres. The home is owner planned with 4 bedrooms, family room with antique brick fireplace, extra large kitchen, dining room view combination. Well fenced, large barn, fruit trees and many extra features included. 592-3524 or 386-1361. GRAY LAITE.

ROLSTON CRES. SAANICH
Approx. 1800 sq. ft. beautiful large quality family home. 3 or 4 large bedrooms, 19x13 LR, 11x16 DR, 15x11 kitchen and nook. 3-pce. and 4-pce. bathrooms. Utility in finished basement. Landscaped and fenced yard. Stucco exterior and duroid roof. Built in 1955. This is a 1-owner home of charm that must be sold. Asking $37,700. Call 386-1361 SID HASLAM 592-0906.

NEW LISTING—GORGE AREA
Just recently renovated, immaculate, 2-bedroom bungalow. Full high basement, newly-wired for washer and dryer. Lovely large lot with many fruit trees, ample space for boat and trailer $20,500. Call now, F. BEAVER-JONES 386-1361.

COLWOOD
This home is designed for gracious living as it is a no-step and has 1548 sq. ft. of spaciousness with 3 bedrooms, a den or 4th bedroom. Large living room, separate dining room, large kitchen. Double plumbing, 2-car garage. Lot size 100x150, ample parking for extra vehicles. An exceptional home. Price $36,500. WILLIAM SANDERS, 477-6802 or 386-1361.

250 HOUSES FOR SALE

TRUST CANADA PERMANENT TRUST CANADA PERMANENT TRUST

"WE TRADE HOMES"

CUT-PRICE CONVENIENCE! SPOTLESS LIVEABILITY!
Price slash makes this an excellent buy! Shelbourne near everything! As new. Main has 2 B.R., L.R., D.R. and modern kitchen. Lower has two extra B.R.s. Full bathroom and big workshop! Easy care garden! Full price now only $25,950. 592-4607, DICK BATEY, 386-1361.

FAMILY SPACIOUSNESS! USEFUL REVENUE!
Newly listed north Quadra beauty has large, oak-treed, high lot — 3 B.R.s, large L.R.-D.R., and patio. Lower is fine suite renting $100 per mo., plus work area. Big dbl. garage and vast storage area. Full price only $25,900. Act very quickly! 592-4607, DICK BATEY, 386-1361.

EYE POPPING SEA VIEW! BIG FAMILY ELBOW ROOM!
Beautiful, as new, Cordova Bay Heights home with 3 B.R.s, 3 bathrms., immense rec. room, gracious L.R., and big, big family kitchen plus dbl. carport! wonderful buy at $29,500. 592-4607, DICK BATEY, 386-1361.

LOOK DOWN ON VICTORIA! WALK TO DOWNTOWN!
Rockland Heights, rock topper offers as new, 4 B.R.s, 3 bathrms., rec. room and separate D.R.! And these just four starters! Plus very, very good financing! Plus quiet, quiet location! 592-4607, DICK BATEY, 386-1361.

5 BEDROOM BEAUTY! TREE-DECKED TRADITIONAL! NEW-LISTED OPPORTUNITY!
Personal reasons force sale of superb tudor style Broadmead residence, virtually new! Ideally suited to fastidious executive family. 3 Brs (or 4 plus den) fine rec room, family size kitchen, and separated Dining Room. All spotlessly kept and architect designed to combine traditional tudor with ultra modern convenience! Excellent financing and early occupancy! Call me for personal view ing appointment! Full price only $46,950. 592-4607, DICK BATEY, 386-1361.

LARGE FAMILY HOME
Immaculate large home on a very large lot. This home is ideal for the large family. 3 plus bedrooms, large lovely kitchen, and many other excellent features making for the good life. See it soon. Asking $27,900. JACK DOBSON 658-5676 or 386-1361.

SIMPSONS-SEARS
Lovely 3 bedroom semi bungalow very close to Simpson-Sears Shopping Centre. Separate garage, all pleasant homes. Well worth your inspection and only $17,900. JACK DOBSON 658-5676 or 386-1361.

EST. 1933
B O O BOORMAN M A N
INVESTMENT CO. LTD.

POST AND BEAM FABULOUS VIEWS
Only one year old and over 1400 sq. ft. of de luxe executive living accommodation — three bedrooms — large LR and DR — W-W throughout — good value for only $41,900. IAN A. BOORMAN 386-7321.

SOUTH OAK BAY $25,900
Definitely one of the best buys in this very popular district combining charm with brand new condition. Thru entrance hall, large living room with fireplace, separate dining room, new de luxe kitchen with eating area opening to sundeck and 2 bedrooms. Full basement.
MRS. MARILYN SECORD 386-7321 or 592-2134

DRIVE BY EAST RD. SHAWNIGAN LAKE
9-10 mile north of junction of West Rd. Lake access across the road from this most immaculate all-season bungalow with its own adequate water supply. This insulated home is beautifully panelled, wired for range, etc. and several cords of wood will be left for your enjoyment in the living room fireplace. Large treed lot, patio and separate workshop. Net taxes only $1 per year.
Illness Forces Sale
SALE PRICE $15,950
TO VIEW Please Call STAN CORNISH SAT. OR MON. 386-7321, Res. 592-6079

JAMES BAY DISTRICT
Excellent value in 3-bdrm., full bsmt. home in good residential area on quiet dead-end street. Older but exceptionally well maintained. New wiring, plumbing and roof. Beautiful garden.
JOHN D. BOSDET 386-7321 479-3916

COLWOOD, $26,700 QUIET CUL DE SAC
The tall trees, pleasant garden, and quiet location combine to make this 5-year-old immaculate home a very atractive buy — three bedrooms — L-shaped LR and DR, W-W over oak floors. Fourth bedroom in the basement. 7¾ per cent financing. IAN A. BOORMAN 386-7321.

A GOLDEN OPPORTUNITY WHY?
Compare the Asking Price of $39,900 with the replacement value as follows:

Main floor area of the 5-year-old home is 1819 sq. ft., at $17.00	$30,923
Downstairs finished area, 1010 sq. ft. at $4.00	4,040
Double attached carport, 440 sq. ft., at $5.00	2,000
Extra plumbing (en-suite)	500
Counter range and wall oven	300
Extra fireplace (in rumpus) and raised hearth	150
TOTAL	$39,033
Say	$39,000
Landscaped ½ acre lot	8,500
Total Replacement Value	$47,500
Why Build — Save	7,600

For Appointment to View Call. JOHN S. BOORMAN 386-7321 Anytime

LAMBRICK PARK GORDON HEAD $31,900
This is a wonderful buy. A beautifully maintained four-year-old home on a large lovely treed lot with secluded back garden at the end of quiet street with a sweeping and refreshing view of the peaceful rural countryside running off to the west. Fully and well developed up and down, including five bedrooms, two 4-pce. bathrooms and extremely attractive rumpus room. Close to schools and the big new Saanich swimming pool. ON SEWER. Large low interest mortgage. Early possession.
JOHN PLATT 386-7521 or 383-2700

CITY, $31,000
An immaculate 7-year-old ranch style home — over 1300 sq. ft. on the main floor consisting of a 30 ft. in-line LR and DR — very de luxe large kitchen and three bedrooms. The downstairs has a 24' long recreation room with bar, fourth bedroom and bathroom, and would make a very nice suite. Secluded back garden with an abundance of fruit trees. IAN A. BOORMAN 386-7321.
1111 Government Street

PRIVATE $16,950 PRIVATE
3 bedrooms with large cabinet kitchen, full basement, oil furnace, copper plumbing, new wiring, low taxes, near schools, bus and shopping centre. Low down payment or mortgage or boat or truck might handle. 953 Cloverdale Ave. 385-6314.

NEW 3-BEDROOM HOME, FULL basement, sundeck and carport, 656-5120.

250 HOUSES FOR SALE

XXXXXXXXXX
X BOULTBEE X
X SWEET X
X Realty X
X Ltd. X
X X
X
Yorkshire Trust Affiliate
Hillside Shopping Centre
386-1341

LOW-DOWN-PAYMENT LARGE-REVENUE
Gross $3240 per annum. Side-by-side, no-step 2-bedroom duplex, located in downtown Sidney, close to all amenities. Priced at only $24,900.
BOB JOHNSON 386-1341 — 24 Hr. Serv.

BEAUTIFUL CADBORO BAY
Over 1,300 feet on main floor, consisting of 3 bedrooms, en suite bath, living room with R.H. fireplace, dining room with sundeck, patio off, large kitchen with eating area. Downstairs consists of large rec. room with R.H. fireplace, 4th BR plus 2-pc. bath. Large lot and double port, all for $37,900. For viewing, dial:
BILL NEAL, 386-1341, Eves. 592-6452

FANTASTIC VIEW!! METCHOSIN MUST! BE! SOLD!
Drive up to 3394 Aloha Drive, don't just stop at the gate! The View! It's the most spectacular Sea Scope I have ever seen. The beautiful Straits, the Olympic Mountains, Mt. Baker and Victoria Harbor, beautiful by day, scintillating with twinkling lights at night! The home is beautiful in the confemporary design and features a THIRTY FOOT living room with a glass wall. Remember now — drive right up to the top.
PRICE — YOU TELL US. Call: MR. STOTHERS 386-1341 or 658-5285

BENNY SPECIAL!! GOODIES FOR EVERYONE!!!
1—MINI FARM—¾ acres fruit trees, native trees, little home in the country. 2235 AMITY RD. — $24,900.
2—10-ROOM COLONIAL — UNIVERSITY, a beautiful home in a choice area. 3449 PLYMOUTH RD. — $44,250.
3—ELK LAKE RANCHER — ¾ acre of seclusion and beauty. Shake and old brick. Lake Views. 5230 SANTA CLARA — $44,500.
Please call MR. STOTHERS for detailed information. Home 658-5285 or 386-1341.

DO YOU QUALIFY? $1,000 DOWN PAYMENT
Payments $183 per month, principal and interest, 20-year amortization, 5-year term. An older 3-bedroom home in A-1 condition and so clean it sparkles. All services have been renewed. Cozy living room, formal dining room, basement and separate garage. Well worth investigation. Call:
B. SIMONS 386-1341 — 24-hr. service

FAMILY HOME PLUS REVENUE 730 BOWLSBY PLACE
Live in this large family home, and be a landlord too, 3 bedrooms, family size dining room, self-contained suite in full basement. Priced at $21,900.
BOB JOHNSON 386-1341 anytime

EXECUTIVE HOME COUNTRY SECLUSION
Architect designed, Custom built, Contemporary Adult home of exceptional charm situated on over an acre of naturally treed seclusion. This home features large formal living room with high ceiling, travertine marble open fireplace, dream kitchen, library and indirect lighting throughout, outdoor heated swimming pool. An exceptional property at $57,500. Exclusive with:
W. MICHAELS 386-1341 — 24-hr. service

A REAL WINNER
New listing in Langford. No-step with separate garage and level fenced lot. Two bedrooms, living room with brick fireplace, dining room and a large, bright kitchen. Elementary school only 1 block. Good financing and only asking $17,850. Call:
CAM MacLEAN 386-1341

NEW—$20,900—NEW 3 BEDROOMS FULL BASEMENT SIDNEY EXCEPTIONALLY LOW DOWN PAYMENT
3 bedrooms, large kitchen with dining area, entertainment sized living room with w-w carpeting. The full high basement has large rumpus room potential and roughed-in for 2 pc. bathroom. Bill Nesbitt, 383-4124, Mike Ruddy, Park Pacific Investments.

PRIVATE SALE UPPER SANDOWNE
Executive split-level, 5 yrs. old. All rooms good size, 3 bdrs., den, fam. rm., professionally finished rec. rm. with plumbed bar, W-W in liv. rm., din. rm., dishwasher. Built-in stove and oven, 1 full bath, two ½ baths, ideal treed area close to school, university, Racquet Club. Price $45,750. Apply to view 592-4689. Principals only.

ROSE HILL AGENCIES LTD. Real Estate and Insurance 908 Hillside Ave. 386-5178

250 HOUSES FOR SALE

BROADVIEW PROPERTIES 1039 Johnson St. 384-8001

SIDNEY, $27,250 2249 ARDWELL ST.
2-bedroom, full basement with extra room in basement. Spacious living room, dining room, cabinet electric kitchen with fan. 1½ bathrooms. Carport. To view call
STAN SAGE, 384-8001

OAK BAY, $51,000
Quality-built home in Uplands. Many features in this very beautiful home — 4 bedrooms, 3 bathrooms; ornamental plaster ceilings in living, dining room. Basement area completely finished with fireplace and built-in bar. Existing mtge. of approx. $15,300 at 8¾% at $130.16 per mo. To view this home please call BILL JENSEN 384-8001 ANYTIME.

MAYFAIR AREA
Stucco bungalow — with full high basement — could be in-law suite. Living room with fireplace — 2 bedrooms — plumbed for washer and dryer. Asking only $16,500. To view call P. SIMKIN OR J. McGRATH, 384-8001.

HIGH DONCASTER IMMACULATE 3-BEDROOM HOME $25,400
NEW EXCLUSIVE
Beautifully kept 9-year-old stucco and siding bungalow. Attractive in-line living dining room with open wrought iron staircase to full high basement. U-shaped counters in spotless kitchen; separate bright breakfast nook overlooking the impeccably landscaped backyard or if you prefer, lounge out on the sundeck — it has the same view . . . Phone quickly on this one, the owners have purchased and have priced this to sell.
CALL RAY SMITH, 384-8001

LANSDOWNE-RICHMOND
3-bedroom, 1100 sq. ft. stucco bungalow. Attractive 14x18 living rm., cabinet kitchen plus dinette, 4-pce. bath, full high basement, 2-pce. plumbing and extra rooms, 147x60 flower and treed lot. Asking only $24,900. To view please call Mr. Dyer 384-8001 anytime.

PRICE REDUCTION COLWOOD VILA
Owners are anxious to move and have reduced the price on this LIKE-NEW SPACIOUS home on ½ ACRE. Exceptional construction: 1380 sq. ft. SHAKE ROOF; DBLE. CARPORT; wrap-around sundeck; extensive basement development; potential for in-law suite; 3-pce. off master bedroom; EXTRA LARGE KITCHEN; TRIPLE PLUMBING — TRULY A BARGAIN AT $30,900.
BILL PALFREY, 384-8001

JOHNSTON and CO. LTD. Realtors — Appraisers 1306 Broad — 385-2471

HIGH QUADRA AREA QUIET CUL-DE-SAC
—5 bedrooms on same floor
—3 sets of plumbing
—Large family rm. and dining rm.
—Living room with thru fireplace
—Parquetry floors, custom built
—6 yrs. old, first time on market
—7¼% mtge. of $17,300 payments only $139
—Easy walk to schools
This beautiful family home is offered at $34,900. To view kindly call Mrs. Webb, Res. 477-3095 or 385-2471.

4463 TYNDALL AVE. $32,500
Spacious Liv. Rm. and Din. Rm. with huge picture window overlooking your own orchard. Terrific kitchen and breakfast room. Four bedrooms, two bathrooms, family room with fireplace.
See and compare for value MR. BAXTER, 385-2471

GARDNER REALTY LTD. 899 FORT STREET 385-7721

HAULTAIN AREA 1270 BAY STREET
Just right for retired couple or newlyweds. Situated right on bus line. Consists of 5 rooms — living room with fireplace, modern kitchen, 2 bedrooms, Pembroke bathroom and wired for washer and dryer. New oil heating and copper plumbing. Full price $18,500. Open to offers. Drive by and call my agent:
HAROLD WARE 385-7721 598-4358

OAK BAY 2552 EPWORTH ST.
5-room bungalow plus rumpus room and finished bedroom in basement. Consists of living room with fireplace, dining room, modern kitchen, 2 bedrooms and Pembroke bathroom. Also garden with fruit trees. Lane at rear of home. All in excellent condition. Owner leaving Victoria and has reduced price to $16,300. Call:
MAURICE BARLTROP 385-7721 592-7490
HAROLD WARE 385-7721 598-4358

BEAUTIFUL BRENTWOOD
Drive by 1080 Sluggett Road and see this well-built 3-bedroom home. Full basement, also double car garage, double plumbing and double stainless steel sinks in dream kitchen. In low tax area and only 3 years old. Owner may consider $5,000 down payment to reliable party. Full price $37,500.
HAROLD WARE 385-7721 598-4358
MAURICE BARLTROP 385-7721 592-7490

LANGFORD 2834 KNOTTY PINE RD. LOW TAXES
12-yr.-old full basement stucco bungalow in immaculate condition throughout. Perfect for newlyweds or retired couple. Custom built extra large kitchen. Drive-in carport and attached workshop. Beautifully landscaped. Drive by but please do not disturb owner. Full price $18,500. Call:
MAURICE BARLTROP 385-7721 592-7490
HAROLD WARE 385-7721 598-4358

OAK BAY
5-room stucco bungalow. Oil heat, Duroid roof, large living room, dining room, plus den. Oak floors, high full basement with dr.-in garage. Great for extra rooms or rumpus. Lovely lot in quiet location.
TO SETTLE ESTATE — $23,800.
M. Warawa, 383-6784 or 382-3088
Douglas Realty Ltd.

BY BUILDER. SIDNEY AREA. 2-bedrooms plus nursery, full basement. Buy now for your choice of wall and rug colors. $23,500. 386-7521 or 383-6394.

250 HOUSES FOR SALE

ETTEMA REALTY
ETTEMA REALTY
ETTEMA REALTY LTD.
1802 Cook St. 383-7115

SPECIAL $16,500 FIRM PRICE
Compact 3-bedroom home with large modernized dining-kitchen, modern 4-piece vanity bath, a marvellous large and secluded sundeck, clean basement with extra room. We took this house in trade and we want our money out for another trade. This is a good deal for somebody, maybe for you! Phone ETTEMA for the address. 383-7115.

GORGE AREA $18,900
An excellent 3-bedroom, no-basement home with double heating system. Very nice indeed. One of the best retirement homes in this class. Separate garage. A low down payment may handle. Phone PETER TER VEER for the address. 383-7115 or Res. 479-1388.

LARGE FAMILY HOME PLUS REVENUE $28,900
Grand older home in the Rockland area. 3 bedrooms for your own family and 2 suites for extra income. Also suitable for housekeeping, boarding and maybe rest home. Lot size 70'x120' right on the edge of apartment zoning. Phone PETER TER VEER for the address. 383-7115 or Res. 479-1388.

CENTRAL SAANICH GLIMPSE OF THE SEA $32,500
Your dream or country living in this brand new home can now become reality. A SUPER-QUALITY home of distinction, tasteful in every way. 3 bedrooms, separate dining room. Triple plumbing, 2 fireplaces, sundeck. A MUST SEE. Call PETER TER VEER for the address, 383-7115 or Res. 479-1388.

OAKLANDS $18,500
This 3-bedroom older home has good living room, dining room and family size kitchen. Full basement. A good older home in a good district. Phone PETER TER VEER for the address. 383-7115 or Res. 479-1388.

LAKE HILL $19,500
Real charmer on a parklike lot. A place to fall in love with on first sight. 2 bedrooms. Basement. Very safe. Phone PETER TER VEER for the address. 383-7115 or res. 479-1388.

GORGE AREA $16,900
Ideal starter or retirement. Living room with fireplace, 10'x18' dining room, 2 bedrooms. Basement with rumpus room. Phone PETER TER VEER for the address. 383-7115 or Res. 479-1388.

SUPERIOR SIDE-BY-SIDE DUPLEX
Nearly new. Quality built in PRESTIGE AREA near the University. 2 bedrooms each side, living room with fireplace, spacious separate dining room. Full basements with bathroom. Owners' home has extra bedroom in the basement. Recreation rooms and one more bedroom roughed-in both sides. One side rented without vacancy ever. Priced to sell at $46,900. In absolute immaculate condition inside and out. Do not miss seeing this property. They do not come any better. Phone 383-7115.

NEWSTEAD REALTY LTD.
JUNCTION CENTRE
1607 FORT STREET 382-6117

ESQUIMALT
Panoramic views of Royal Roads and Esquimalt Harbor from the 14x24 living room, separate dining room, eating area in spacious kitchen. Three bedrooms, possible 4th, plus a 14x31 rec. room professionally finished. A real beauty at $35,500. To view, call
BEN PARENT 382-8117 or 382-5219
NEWSTEAD REALTY LTD.

OAK BAY
Needing a 3-bedroom home in low tax area? ($346 gross). Charming older home with large dining area. Good family home close to sea, full basement, separate garage from rear back lane. Let's make an offer on asking price of $26,500.
BEN PARENT 382-8117 or 382-5219
NEWSTEAD REALTY LTD.

C. G. HEISTERMAN AND CO. LTD. 1121 Blanshard St. 383-4161

OAK BAY LANSDOWNE SLOPE $34,500
Just placed on the market this attractive home has excellent views of the Olympic mountains. Large living-room and dining-room, 3 good bedrooms, double plumbing, rumpus room. Large lot with fruit trees. For appointment to view call Mr. Blannin, 383-4161, res. 598-2200.

FAIRFIELD 3 BEDROOMS, DEN DOUBLE PLUMBING $25,000
Older two storey home located near Beacon Hill Park. Main floor has LR with fireplace, large dining room, den with fireplace, large kitchen and 4-pc. bathroom. Upstairs 3 bedrooms and 3-pc. bathroom. Full basement. For appointment to view call Mr. Blannin, 383-4161, res. 598-2200.

ROCKLAND AVE. 3 BEDROOMS TRIPLE PLUMBING $38,500
14-year-old spacious bungalow. Large LR, DR, master BR has ensuite 3-pc. bath. Lower level has bright recreation room, plus 3-pc. bath. Full high basement. For appointment to view call Mr. Blannin, 383-4161. Res. 598-2200.

GONZALES Hill. IMMEDIATE POSSESSION
For the couple who are ready for a cosy apartment, but who must have a garden to putter in. This is a dear little house — no steps, so easy to care for — set among the oaks in one of our finest residential areas. Priced to sell quickly at $27,900. Please call Mrs. Walsh, 598-4357.

URGENT SALE UPLANDS
6 bedrooms.
4 bathrooms.
3 fireplaces.
Family room.
Recreation room.
Minimum care garden.
Minimum care home.
Immediate possession on this 5-year old executive home, superbly planned for carefree family living and entertaining. All offers considered on asking price of $70,000. Please call Mrs. Hart, 598-4347 or 479-6430.

C. J. McLEOD REALTY LTD. 2230 OAK BAY AVE., 598-4567

250 HOUSES FOR SALE

S. S. C.
SWINERTON, STEWART CLARK, LTD 1318 Blanshard Street 385-2481

BELOW MT. TOLMIE VACANT ASKING $23,700
Stucco bungalow comprises LR with FP, dinette, electric kitchen, 4-pce. bath, 3 large main floor bedrooms, 2 more bdrms in full high basement. OOM heat — drive-in garage. Situated on a 55x134 ft. beautifully landscaped garden lot. Close to all conveniences. Immediate possession. Clear title. Try your offer.
RES. 592-1619 ED JUPP 385-2481

RENTAL SLIPS SHOWING?
Fire your landlord with a low down payment and move into this 3-bedroom stucco home situated on almost one-third acre at 1850 Fairmouth — just off Quadra. Recently redecorated throughout, it comprises 15x12 LR, bright and modern electric cabinet kitchen with dining space and utility, 3-pce. bath, part basement, attached garage. Owner transferred. Immediate possession.
PRICE $16,900
ED JUPP 385-2481

DUPLEX JAMES BAY TRY $1,000 DOWN
You may purchase this UP-AND-DOWN DUPLEX for as little as $1,000 down, and earn a gross revenue of $280 per month. Upper suite comprises electric kitchen, dinette, 3-pce. bath; 1 bdrm. and bed-sitting room. Lower suite has 3 bdrms., LR, kitchen, dinette, 3-pce. bath, Full basement — OOM heat.
PRICE $17,900
ED JUPP 385-2481

DRIVE BUY
2789 Sooke Road at Glen Lake. Almost 1-acre of quiet seclusion with sub-division possibility, plus 3-bdrm. modern home.
PRICE $22,000 with excellent Terms
BERT NEEDS 385-2481

DRIVE BUY
1675 YALE STREET OAK BAY
1½-year-old 3-bedroom, panelled Cathedral entrance. LR with old brick floor-to-ceiling FP. DR with exposed dark beams. Fully developed basement with family rm.
PRICE $31,900
BERT NEEDS 385-2481

SIDNEY ALMOST NEW
4 BEDROOMS — 3 BATHROOMS. FULL HIGH BASEMENT — GOOD TERMS. ONLY $22,900.
DIRK OKKER 478-4501 (Evenings)

4 BEDROOMS QUIET AND CONVENIENT LOW DOWN PAYMENT
A home of character, well-built and kept 7-room semi-bungalow with part basement. Featuring large living room with fireplace, nice convenient kitchen, with large family room off and 4 nice cheery bedrooms. Double garage. High location. E.Z. payments. Keen to sell. ASKING $21,900.
DIRK OKKER 478-4501 (Evenings) KEN WALTERS 385-2481 (Anytime)

LOW DOWN PAYMENT 4 BEDROOMS
Close to Jubilee Hospital. Large modern cabinet kitchen. Auto Gas heating. Large lot. Easy financing. LOW DOWN PAYMENT!
DIRK OKKER 478-4501 (Evenings) KEN WALTERS 385-2481 (Anytime)

THE UPLANDS
One of the best planned and appointed of the newer homes in the Uplands. Top quality wall-to-wall carpeting, spacious rooms tastefully decorated. Main floor — Master bedroom 19x13 and 4-pce. vanity tiled bathroom en-suite. 2 other large bedrooms and full vanity bathroom (5-pce.) some beautiful panelling in the den. Colonial marble fireplace in the 15 living room. Open stairway to extra accommodation on lower level — including 27x15 panelled party room with open fireplace and built-in bar with sink. Entrance to patio and garden, 3-pce. bath and 4th bedroom etc. $78,500. Please Call Mr. Custance, 385-2481.

OAK BAY CO-OP SUITE PANORAMIC SEAVIEW
A most intriguing suite beautifully appointed and tastefully decorated. The best seaview in Victoria from the living room and dining room. Youngstown electric kitchen, 2 bedrooms and 4-pce. vanity bath, good closet space, carport, locker and utility. Immediate possession. Asking $25,000. Please Call Mr. Custance, 385-2481.

JAH JAH JAH JAH
J. A. HENDERSON REALTY LTD. 385-9741 ANYTIME WE BUY, SELL AND TRADE

SIMPSONS-SEARS 3 YRS. OLD 3 BEDROOMS $25,900
Located on a quiet no-through street. A fine family home of LR with fireplace, dining rm., modern elec. kitchen, full basement with rumpus rm. Good value here. Excellent mortgage of $17,000 at 8¾%.
KEN HENDERSON 385-9741 382-6794

COLOWOOD SEA VIEW
Attractive home in nice setting with views towards Esquimalt harbor and city. 3 Bedrooms up and 1 down. Rumpus room roughed-in with fireplace. This home is vacant and ready for immediate occupancy and has been reduced to $25,900 for quick sale. Gross Taxes only $320.
KEN HENDERSON GEORGE BOWES 385-9741

OAK BAY FIRST-TIME OFFERED $26,900
If you are looking for an attractive 4-bedroom home make sure you see this one. Featuring large living room with beautiful granite FP, separate lge. dining rm., full basement, drive-in garage. To view this 1400 sq. ft. home please call
JACK PARKER 385-9741 382-4364

2-YEAR-OLD DUPLEX, SIDE BY side, 3-bedroom. Cathedral entrance. End of quiet cul-de-sac. Saxe Point area. Large sun-deck. Magnificent view overlooking ocean. Full basement. Partly finished well to well. Carport, plus extra parking pad. Owner transferred. $46,900. 384-8187.

BY OWNER, NEW 3 BEDROOM on ½ acre. Lots of trees in Happy Valley. Fireplace. Indoor Barbecue. Oil-o-Matic heat. Well built. Well insulated. Good shed carpets throughout. Carport. Lots of storage. Eligible for all Government and V.L.A. Mortgages. $23,900. 384-4175, 743-5005.

250 HOUSES FOR SALE

N P O R R I Y & C B E
ASSOCIATES LTD.
1314 Quadra St. 385-2458

DON'T OVERLOOK ME
I am only six years o/a and for my age I have a lot to offer. 1333 sq. ft. plus a large rec room with raised hearth floor to ceiling fireplace, plus two EXTRA bedrooms, plus workshop. I have a living rm 12'x24' also with floor to ceiling fireplace, and two complete bathrooms plus third roughed in. My twin brother sold for $34,000 just because the other kids in HIS neighborhood sell for that kind of money, but because I live on Bray Avenue, where I am the best kid on the street you can have me for $28,900. To see my inside call Don Bacon 385-2458.

$46,900
BROADMEAD — 4 bedrooms — 3 complete bathrooms, separate dining room — large rumpus room — family size kitchen — double carport — secluded, treed easy care lot. This is one house that is well worth the price. See for yourself. Call Glen McGregor 385-2458, Res. 477-3673.

SEE FOREVER
From your easy chair in the living room of this master-built home on the Ridge above Cordova Bay. The view is fabulous and must be seen to be appreciated. 3 spacious rooms including a 3-room self-contained in-law suite. $49,900. Call GLEN McGREGOR 385-2458 or Res. 477-3673.

OAK BAY! HOME OF DIGNITY! ONLY $27,900
An immaculate residence in Oak Bay — a short stroll to the Sea — offering Dignity — with today's modern conveniences. The Nitty-Gritty's are a full basement with room for development — huge living room with stone fireplace — large dining room — modern compact kitchen — 3 bedrooms — 2 bathrooms — office. Possession: NOW — Terms: EXCELLENT.
GLADYCE McLURE 385-2458 592-7123

OAK BAY? YES!! Hard to Find as a Needle in a Haystack!
HOME AND EXTRA LOT BUT ONLY $27,400!
VERY MODERN 3-BEDROOM HOME PLUS 2 FINISHED ROOMS IN FULL BASEMENT IN ABSOLUTELY IMMACULATE CONDITION — LIVING RM. — SEPARATE DINING RM. — ELECTRIC KITCHEN — OOM HEATING — 1½ — GARAGE — AND DON'T FORGET — ANOTHER ADJOINING EXTRA LOT — EXCELLENT TERMS. YOURS IF YOU HURRY!
GLADYCE McLURE 385-2458 592-7123

BRAND NEW HIGH LOCATION
Deluxe spacious home, 3 bdrms., 3 baths, 2 fireplaces, full high bsmt. Excellent district of fine homes, quiet cul-de-sac. Close to schools and handy to town. $34,900. Terms available.
DON PATTERSON 385-2458

D. F. Hanley Agencies Ltd. Shakespeare St. Office 3021 Shakespeare St. 388-4294

DE LUXE COUNTRY LIVING
Owner designed with quality throughout the 1,300 sq. ft. Feature wall of cork and full wall F.P. in living room are enhanced by W-W shag. Sep. dining room. Large bright kitchen has built-in dishwasher. 2 large bedrooms; master bedroom has teak panelling and W-W. Beautiful bathroom with double basins. Full basement has roughed in F.P., rumpus room, partially completed 3-pce. bath, laundry room and loads of potential. All this is heated by a de luxe 4-zone hot water heat unit. Huge sundeck and double carport. ½ acre lot and much, much more. See it with:
MARION HAMILTON 388-4294 (ANYTIME)
—D.F.H.—

109 FEET
That's right, this home is located 109 feet from the street, away from the traffic noises and danger to your children, an older home but remodelled and redecorated throughout, four bedrooms, two up and two down. Living room complete with fireplace, modern kitchen, near new stove included, full basement and fenced yard. Asking only $15,900, with terms.
388-4294 ALAN ECKARD TOMMY WILSON 388-4294
—D.F.H.—

FIFTH ST. SIDNEY
3 bedrooms, large sunny LR, with huge D.R., kitchen. Utility room. Wired for W. and D. OOM heat. WORKSHOP, STORAGE RM. and 18x20 room over double garage. Lot size 80'x120'. Outbuildings need paint. $17,500.
388-4294 TOMMY WILSON 384-6240 388-4294 ALAN ECKARD 477-5669
—D.F.H.—

ROYAL TRUST REAL ESTATE SALES DEPT.
820 ST. CHARLES
3-BEDROOM, CHARMING UNUSUAL HOME WITH LARGE LR. WITH FIREPLACE, SEPERATE DN. RM., SMALL CUTE DEN WITH FIREPLACE. TAXES $455, LOT 56'x110'.
PRICE $41,500
TREVOR MILSTED 388-4311 or 385-1171

633 KENT ROAD (Douglas St. to Kent)
1,240 SQ. FT., BUILT IN 1960. LARGE LIVING ROOM, 14'x22' WITH MASSIVE FLOO

250 HOUSES FOR SALE

METROPOLITAN REALTY LTD.
386-5385

$750 DOWN
THREE BEDROOMS
$15,900

This no-basement bungalow is clean and well kept, oil heat, stove in kitchen included in price. Close in location. Vacant. Call Jim Ranson 386-3585, res. 479-5910.

$2,500 DOWN
THREE BEDROOMS
$21,600

Move into this beautiful three-bedroom, full basement home tomorrow (Vacant). Through hall, gleaming oak floors, fireplace. A little seclusion, oak trees and some views. Call right away, it won't last long. Jim Ranson, 386-3585, res. 479-5910.

GORDON HEAD
4 BEDROOMS
$34,900

Let me show you this full basement charmer, with natural siding and used brick exterior. Professionally finished bathroom and rumpus room in the basement. Wall-to-wall carpet, useful sundeck, trade your small home. Jim Ranson 386-3585, res. 479-5910.

ROYAL OAK
HALF ACRE
$21,900

Remodelled to new home standards, basement, oil fired heat and domestic hot water, 3 bedrooms, fireplace in the extra large living room. Double garage. First time offered by Jim Ranson 386-3585, res. 479-5910.

IT IS TRUE

Two no-step homes in Sidney for the price of one — No. 1, 2 bedrooms, living room, dining room and 3-piece bath. No. 2, Living room, bedroom and 3-piece shower. Ideal in-law arrangement. $22,900, call Neva Pennie, 385-3585.

IT'S DIFFERENT

IN SIDNEY, BRAND NEW, SPLIT LEVEL WITH LARGE LIVING ROOM, CABINET ELECTRIC kitchen with hooded fan, sliding glass doors to a patio from the dining room. 3 bedrooms up, one almost completed down. Excellent craftmanship. $22,900, call Neva Pennie, 386-3585.

KIDS WANTED

For this older stucco home with 2 bedrooms on the main and two up, room for more in the basement. Fruit trees and garden. Close to schools and shops. Excellent terms. Asking $21,500. Neva Pennie, 386-3585.

IT'S CLEAN, CLEAN, CLEAN

Brand new it's not — but it has been professionally remodelled with 3 bedrooms up and one down, living room, dining room and family kitchen (electric). Large sundeck over double carport. On 9-10 of an acre in North Saanich, $26,500. Please call Neva Pennie, 386-3585.

RPRRRRRRR
RRRRRRRRR
RRR RRRR
RRR RRRR
RRR RRRR
RRRRRRRRR
RRRRRRRRR
RRR RRRR
RRR RRRR
RRR RRRR
RRR RRRR

RITHET AGENCIES LIMITED,
714 Fort St. 382-4251

NEED AN IN-LAW SUITE OR REVENUE — CLOSE IN?

Older home in beautiful condition. Ultra modern kitchen. Wall-to-wall broadloom in main rooms. In-law suite fully furnished. $31,200. Please call:
BETTY SHEA — 592-9213

DRIVE BY
393 LAMPSON ST.
ESQUIMALT

Attractive bungalow in prime area — 2 bedrooms plus finished room in basement. Wall-to-wall broadloom in main rooms. $23,500. Please call:
BETTY SHEA — 592-9213

HAMPTON PARK

This 12-year-old, 2-bedroom stucco home is in mint condition and close to all services. The living room has fireplace. There is a sliding door to the sundeck from dining room. Third bedroom in the full high basement. Asking price $21,500.
BILL SIDHU — DAVE TAYLOR
382-4251

BROWN BROS. ON BLANSHARD
385-8771 ANYTIME

MT. DOUGLAS
4171 CEDAR HILL RD.
¾ ACRE VIEW LOT

Over 1800 sq. ft. of attractive, well-built, family home, featuring spacious living room — separate dining room — elec. kitchen with breakfast nook — 4 bedrooms — two 4-pce. bathrooms and full sundeck with views. High basement, OOM heat. Ideally set on lovely lot. Price reduced to $39,900. Call CEC PEARCE 385-8771 (anytime).

BEACON HILL AREA
LARGE FAMILY?

Gracious 2 storey, 4 bedroom, full basement home situated 1½ blks. West from Beacon Hill. With the asking price of $20,000 this exceptional home features: large elec. kitchen with nook, separate living and dining room, fruit trees on a good sized, duplex zoned lot. Good financial arrangements may be made with owner. To view call:
K. GEIKER
385-8771 ANYTIME

FAIRFIELD
127 MOSS ST.

A delightful stucco home, 3 blocks from Dallas Rd. Spacious living-room — fireplace — oak floors, 2 bedrooms — bright large elec. kitchen with utility off — OOM heat — easy care garden lot. Good terms available. Exclusive. $19,500. Call:
Cec Pearce
385-8771 (ANYTIME)

EXCLUSIVE

BRAND NEW
(A few minutes walk to beach.)

From the wide attractive enrance up to the main floor, "this quality built home of very generous proportions is fully and expensively carpeted. The living room, dining area and lovely sunny kitchen with eating area and large rec. room with fireplace, make this an ideal family home, situated on a fully landscaped lot in high Cordova Bay. All school levels are within easy distance. A reasonably low down payment can handle.
ASKING $36,700
LEE FORBES
385-1431 Anytime
Quadra Realty Ltd.

METCHOSIN, $31,500
2 ACRES

Impressive new 3-bdrm. home with large foyer, carpeted living-dining room with fireplace. Well appointed kitchen. Fireplace in carpeted family room. 2 bathrooms. Carport and wrap-around deck. Shirley Wilde of Rex Hughes Agencies, 478-1729 or res. 478-2459.

MARDON HOMES LTD.
New high-quality homes on your lot or one supplied by us from only $14,900. Please phone Bruce 592-0995.

250 HOUSES FOR SALE

PEMBERTON HOLMES
1002 GOV'T
384-8126
"SINCE 1887"

OPEN HOUSE
1:30-5:30 WED., THURS.
2277 MARLENE
COLWOOD LAKE ESTATES

This Meticulous 3-BR home offers over 1200 sq. ft. of luxury living for ONLY $27,900. Extra parking, drive-in garage and basement development are only some of the many beautiful features. Call—
LARRY M. BROOKS
384-8126 or res. 478-2918 (anytime)

OAK BAY VILLAGE

Is just around the corner from this unusual 4 bedroom split level home ideal for the family with small children. Located in a pleasant no through street, it provides all the facilities for the busy mother. The four bedrooms are upstairs with double bathroom facilities. The main floor consists of living room, den, dining room and a well equipped kitchen with built in dishwasher. A large sundeck across the rear of the house for informal outdoor relaxation.
A cozy rumpus room with fireplace in the lower level plus ample play area. Owner moving to England and is anxious to sell quickly. Offers will be considered to its listed price of
$36,000
For information just call—
384-8126 MR. GREENE 385-0795

COLWOOD
PRICE $24,900

Located on a quiet Cul de Sac, close to schools this 3-bedroom full basement home, only 6 years old, has a lot of potential for the young family. The large treed lot away from through traffic offers seclusion for the young or retired family. For appointments to view, please call—
384-8126 TED PARTRIDGE 592-3451

LANGFORD
PRICE $15,700

Why pay rent when you can own this very comfortable and economical 2-bedroom, no-step home only 15 years old. Immediate occupancy. Taxes only ONE DOLLAR and located on a level landscaped lot close to schools, transportation and shopping. For appointments to view please call—
384-8126 TED PARTRIDGE 592-3451

A HOME BY THE SEA

In South OAK BAY the preferred location of those seeking charm, space and a conservative environment. This home offers all these qualities and more. An ideal family home with 4 large bedrooms and 2 bathrooms. A big kitchen for informal meals, a separate dining room, 13x15 living room and adjacent sunroom offer lovely SEA-VIEWS. Schools and bus handy, if you have children invest in this and enjoy it together. Excellent value at—
$43,500, terms
384-8126 MR. GREENE 385-0795

ARTISTIC?

Then you need a proper setting to display your works of art and fine modern furnishings. This beautiful and distinctive home at
2295 ARBUTUS RD.
is ideal for this purpose. Custom built for the present owner, it is completely finished from floor to roof and offers almost 3000 sq. ft. of well planned living area. 4 Bedrooms, 3 bathrooms and space for living and entertaining. If you are seeking a home that is DIFFERENT make an appointment to see the interior, you will not be disappointed. A terrific buy at $56,900, just call—
384-8126 MR. GREENE 385-0795

NEWLY LISTED
ROCKLAND AREA
$80,000

Large, gracious, Georgian home, in an ideal setting on .73 of an acre. Massive living room, dining room, den. All bedrooms large and on 2nd floor. Lots of bathrooms. Large, gracious, Georgian home, in or for further information, call—
384-8126 JOHN F. COLWELL 592-9828

VLA, HALF ACRE
1 YEAR OLD
ONLY $28,500

A three-bedroom home with 4th in basement. On a quiet cul-de-sac close to schools, shopping, lake, etc. Yet on a quiet street. Drive by,
916 ROWILS
But do not disturb tenants and then call:
384-8126 JIM WEST 592-3703

GLEN LAKE
4 BEDROOMS
ALMOST NEW

A fine family home with a beautifully developed basement with bedroom and family room. Quiet cul-de-sac with immaculate grounds. Eh suite plumbing, white brick fireplace, carport, sundeck, etc. Excellent value at reduced price of $27,900.
384-8126 JIM WEST 592-3703

COLWOOD LAKE ESTATES
NEW EXCLUSIVE

This exciting new listing is a beautiful 3-bdrm. full-basement home offered at a low $27,900. Situated in the finest area of Colwood this home must be seen. To view call:
LARRY M. BROOKS
384-8126 or (Res. 478-2918) (ANYTIME)

NEW HOUSES
COLWOOD AND LANGFORD
$21,900 and UP

We have available 4 homes plus 13 building sites for custom homes. Choose from a 2-bdrm. no-basement to 3-bdrm. full basement, or have that dream house built. For more information on these fine homes call:
LARRY M. BROOKS
384-8126 or (Res.) 478-2918 (ANYTIME)

BEAUTIFUL BUNGALOW
$18,900

Young and ready for the retired couple looking for a low upkeep two bedroom stucco home. This home is located in Victoria and is close to shopping centre and bus. Quiet street. Call now—
384-8126 JIM McNAUGHT 382-8943

KIWANIS WAY
SIMPSONS-SEARS
Reduced $24,500

This 12-year-old bungalow features three bedrooms on the main plus 4th bedroom and recreation space in basement. Living room with natural fireplace. Family sized modern kitchen. Close to schools and shopping. Fenced and landscaped. Low interest mortgage. For extra details please phone—
C. A. CLIFF ANDERSON or GORDON PAGE, 384-8126

? RENTING ?

Why not consider this delightful 4 big room trailer home in immaculate condition. Lovely little lot with fruits and flowers. LOW, LOW TAXES, in Colwood. $17,700 terms.
Call
DESMOND HOLMES
478-1227 384-8126

PRIVATE — CORDOVA BAY, (The Cannon's) 5320 Parker Ave. Modern "seaview" (4 yrs) "Prestige" 4 bdrm; home across from beach! 3 bathroom, 2 fireplaces, large study and rec. room. Glass doors from roomy dining-room to sundeck over double carport (double width driveway). Lot 80x160. Reduced to $37,000 (below current market values). "Do drop in" or call 658-5500.

RANCH STYLE BEAUTY

By owner, 1500 sq. ft., 3-bedroom home on extra large lot. Wall-to-wall carpeting. Drapes. Feature fireplace in living room. 4-piece bathroom. Electric kitchen with breakfast nook. Large dining area. Glen Lake area. 478-6977 or 478-2952.

BY OWNER, 3 BEDROOM NEAR Jubilee. $15,900. Phone 592-1592 after 6 p.m. No agents.

250 HOUSES FOR SALE

2 VICTORIA OFFICES
WE TRADE HOMES
BLOCK BROS. REALTORS

OPEN 9-9 AND ALL DAY SATURDAY
477-1841
3634 SHELBOURNE

DUPLEX WITH R.I IN-LAW SUITE

Situated in a good area close to airport and ferries, on a good size lot. This in-law suite is fully roughed in and includes separate meters. Ideal arrangement for dual living with rental assist. Will consider any type of equity trade on a $16,500 down payment. Call G. L. Lloyd 479-4105 or 477-1841.

TO SEE IT IS TO BELIEVE IT

Large modern country home on one beautifully landscaped acre with exceptional view. Lots of evergreens and all kinds of fruit trees. Located 1 Blk from Sooke harbour in Sunny Saseenos. Priced right. ELAINE LEE 642-5754 or 477-1841.

JUBILEE - FERNWOOD AREA
3 BR., NHA MTGE.

4-yr.-old, 3-BR home with 4th BR, rec. room and 2nd bath roughed in. Full bsmt. Large LR, lovely DR, bright kit. Priced at $27,500. To view please call Terryl Vermeulen 477-1841, 477-1662.

GLANFORD AREA

3-BR home with 3rd BR in full bsmt. Large bright kitchen. Older but completely renovated. Neat and clean inside and out. Extra large double garage, covered patio, fish pond, semi-secluded backyard, numerous shrubs and large trees, good size lot, reasonable taxes. Asking only $23,000. To view, call Elaine Lee — 642-5754 or Terryl Vermeulen — 477-1662 or office number 477-1841.

ABSOLUTE SECLUSION

Are you looking for a secluded retreat within the 4 mile circle with tremendous subdiv. potential if you decide to sell in the future? Then see this 1350 sq. ft. home nestled amongst 1.32 acres of shady oaks and beautiful landscaping. $47,900. Ray Tillyer 477-1841, 477-8484.

GORDON HEAD
SEAVIEWS

This brand new 3-bdrm., full bsmt. home has the best of everything: top quality shag carpets, Citation kitchen cabinets, unique FP. ensuite plumbing, oversize sundeck, etc. All encircled with trees and shrubs. A must-see at the asking price of $39,957. Call R. G. Estlin at 477-1841 — 388-6117.

NEW LISTING
LANGFORD — $16,500

Very bright and clean 2 bedroom home, first time on market. 12-years-old, ½ basement. Large lot. Be the first to see this beauty. FLO PELLING 477-1841 or 592-3271.

HHHHH HHHH HH HH
HHHHH HHHH HH HH
HH HH HH HH HH
HH HH HHHH HHHHHH
HH HH HH HH HH
HH HH HH HH HH
HHHHH HH HH HH
HHHHH HH HH HH

D. F. Hanley Agencies Ltd.
3293 Douglas St.
Douglas St. Office
385-7761

YOUR DOWN PAYMENT IS ENOUGH!
3 BEDROOMS, $20,900

Even a LOW LOW DOWN PAYMENT can buy this attractive well-kept home. Comfortable living room with a fireplace, a very bright kitchen with sliding glass doors to a sundeck, 2 good bdrms. on the main and a 3rd in the full high basement. High, handy location in the Marigold area with treed woodland view. No-through street. GOOD TIME TO BUY HERE! Sewers going in; values should INCREASE! Very reasonable repayment available. Many many more terrific features! Sound interesting? Call me — don't be late.
STEVE MOONEY
385-7761
—D.F.H.—

JUNIOR EXECUTIVE
4 ACRE
$32,900

Truly a family home in Central Saanich: Over 1,500 sq. ft. of gracious living on main floor, plus, undeveloped basement. Features include:
—3 oversized bedrooms
—Master ensuite and change room
—Large living room with built-in shelves and old brick fireplace
—Dining room with sliding doors to sundeck
—Large family kitchen with separate eating area
—Main floor laundry facilities
—Lush wall-wall shag thru LR, DR and halls
—Double attached and enclosed garage
—Shake roof
—Room for dogs on large lot
—2 entrances on main floor level
—Only $32,900 with terms
To view call:
DAVE DAND
OFF. 385-7761
RES. 386-0934
—D.F.H.—

INVESTORS SYNDICATE REALTY LIMITED
(Formerly Clarke and Wallace Realty Ltd.)
620 BROUGHTON 386-7721
Across from Eaton's Car Park

LOVELY SEA VIEW
GORDON HEAD
DRIVE BY
1905 FERNDALE ROAD

And then phone me to see this beautiful split-level family home with SEA VIEW in popular Gordon Head. Lovely L.R. with up the ceiling white brick F.P. Large D.R. with sliding glass doors to rap-around sundeck. De luxe kitchen with nook, 3 bedrooms. Large entertainment area with rumpus room. Double carport. Good 7½% Mortg.
PRICE $34,900
LEO PIGERT, 386-7721 anytime

CLOSE TO JUBILEE
REDUCED TO $27,900

One year old, beautifully kept, well-built, over 1200 sq. ft. of comfortable living space. Large entrance hall, carpeted L.R. with F.P. and family size D.R. with balcony off. Deluxe teak cabinet kitchen, 3 bedrms. Full basement ready for development — Lends itself well for in-law suite. To view please call L. PIGERT or C. BAIRD, 386-7721 anytime.

ROCKHEIGHTS
ESQUIMALT
2 BATHROOMS
DANDY 4-BEDRM., FAMILY HOME

Located on a quiet cul-de-sac in Esquimalt. Living room, raised hearth fireplace, 10x12 dining room, compact electric kitchen, 2 bedrooms plus vanity bathroom on main. Fully developed basement with rumpus room plus 2 plastered bedrooms and utility area. Lovely landscaped lot, asking $29,500. Mrs. Johnston, 386-7721 anytime.

NEW 4 BEDROOM HOME, NEAR Harriet Road and Burnside (city) with 2 full bathrooms, just nearing completion. 2 storeys semi-colonial style of 1807 sq. ft. finished floor area. Builder will consider smaller trade. Full price $29,500 with excellent terms to suit your budget. Almost immediate possession. Call 385-6034 leave message will call back.

5-ROOM HOUSE IN CITY. LOT 50x139. Good living or for apartment. OOM heat. 658-8296.

250 HOUSES FOR SALE

KER and STEPHENSON LIMITED
680 Broughton Street
Across from Eaton's Car Park
385-3411, DAY or NIGHT

FAIRFIELD NEAR SEA
5 ROOMS, PLUS RETIREMENT SPECIAL

Appealing stucco bungalow with shake roof. Thru hall plan, large living room, guest size dining room, compact elec. kitchen with breakfast area. Two nice bedrooms with good size closets and pembroke bathroom. Full basement with good rec. room, copper pipe, garage. Beautiful garden — fruit trees, ornamental shrubs, lawns and greenhouse. Top condition inside and out. On bus line. Real value, $25,500.
E. J. FATT
385-3411 383-6536

OAK BAY
2725 LINCOLN RD.

IDEALLY SUITED FOR A FAMILY SEEKING SPACIOUS ACCOMMODATION. THIS LOVELY HOME CONTAINS:
—LARGE LIVING-DINING ROOM WITH F.P. AND W-W CARPETING
—THREE BEDROOMS ON MAIN
—BRIGHT KITCHEN WITH NOOK
—COSY DEN
—THREE FULL BATHROOMS
—EXCEPTIONAL FOUR-ROOM SUITE WITH TWO BEDROOMS
—PLATE GLASS WINDOWS THROUGHOUT
—HOT WATER HEATING
—BEAUTIFULLY LANDSCAPED LOT
AN EXCLUSIVE LISTING
385-3411 B. F. GORLEY 598-4239

MOVED FROM SIDNEY TO THE EAST COAST REDUCED TODAY BY $1,000

Must sell their 2-year-old home in delightful Melville Park. Many extras such as fireplace, sundeck, sliding glass doors, paved drive, and washer-dryer facilities built into this fine 3-bedroom, full basement home.
REDUCED TODAY
BY $1,000
NOW $25,500
TO VIEW CALL
JOHN PINCHBACK
385-3411 479-3039

CHARMAN PACIFIC REALTY LTD.
608 Broughton St.
385-9765

OAK BAY WATERFRONT

A CHARMING RESIDENCE DESIGNED BY SAMUEL MacLURE. Of English Tudor design, this residence stands on a beautiful waterfront sight, across from the Golf Course.
Accommodation includes four bedrooms and two bathrooms. Oil hot water heating.
This home is full of charm. However, it is necessary to spend some money on renovating. This has been more than allowed for in the asking price of
$85,000
Yet another excellent listing offered exclusively by:
ERIC CHARMAN
385-9765

OAK BAY BEACH DRIVE

GLORIOUS SEA AND MOUNTAIN VIEWS.
This home is just one removed from the waterfront and is in a choice location. Accommodation includes four bedrooms, 3½ bathrooms, full dining room, family room off kitchen, with sliding doors to sundeck; large recreation room with picture window overlooking sea and mountains.
This is a residence of top quality construction with hardwood floors and oil hot water heating. Highly recommended with terms available.
$53,000
Yet another excellent listing offered by:
ERIC CHARMAN
385-9765

GORGE-TILLICUM MODERN FAMILY or RETIREMENT HOME
JUST $19,500

IS THE ASKING PRICE FOR THIS ATTRACTIVE STUCCO HOME. CLOSE TO ALL CONVENIENCES. WITH HARDWOOD FLOORS THROUGHOUT, THIS BUNGALOW CONTAINS 15x16 LIVING ROOM WITH FIREPLACE, AN 8x9 DINING ROOM AND A VERY SMART ELEC. CAB. KITCHEN WHICH HAS SUNDECK OFF. 2 GOOD SIZED BEDROOMS AND 4-PCE. BATH. FULL HIGH BASEMENT HAS SPACE FOR A RUMPUS ROOM AND BEDROOM. OOM HEAT. DRIVE-IN GARAGE. ON SEWER, AND TAXES ARE JUST $140 NET. YOU CANNOT MISS ON THIS ONE. CALL
L. MARSHALL,
385-9765

SIDNEY

2 and 3 bedrooms, carport, full basement, on quiet cul-de-sac. Located in the popular area of McDonald Park. These are the last of the desirable lots in the area. Fully serviced on a private street, mail delivery, and handy to schools, marina and bus. You must have 5% of the full price as your own equity, along with the max. B.C. grant for your D.P. Fully approved NHA. Payments start at $163.08 per month plus taxes. Call now for further information.
BUY DIRECT FROM ENGINEERED HOMES

UNIVERSITY AREA

The greatest demand in modestly priced homes are in the Gordon Head area. No wires or unsightly poles here. Panoramic view of Mount Douglas and the lower valley.
8¾%
NHA mortgages, where else can anyone obtain this low interest rate. Spanish exterior design, carport, sundeck, large lots, full basements, with roughed-in plumbing. 1½ baths on main floor, shag carpets, superior floor coverings in kitchen and bath. We must not forget fireplaces up and down.
Legals, charges and fire insurance are paid. Come out this weekend and visit our home. Open from 2 p.m. Drive out to Torquay, turn left at Longacre, then right to Sarita place.
BUY DIRECT FROM ENGINEERED HOMES
Kelly Nemeth 477-4641; Lou Salon 388-2625; Office 385-6211.

SOUTH FAIRFIELD
3 BEDROOMS
$18,900

Don't miss this 1240 sq. ft. older home for real value. 3 extra large bedrooms, large kitchen with new cushion floor, w-w carpet throughout, completely redecorated inside and out. Recent furnace; H.W. tank, heavy wiring, new copper plumbing. This home is situated on a small easy care lot and can be handled with a low down payment. Vacant — immediate possession.
HENDERSON
385-9741 382-6794
J. A. Henderson Realty Ltd.

250 HOUSES FOR SALE

2 VICTORIA OFFICES
WE TRADE HOMES
BLOCK BROS. REALTORS
1800 Blanshard, 386-3231

CUTE! COSY! SECLUDED!

in an easy care Fairfield setting, this delightful hide-away SIDE BY SIDE DUPLEX on a corner property with two ½-acre lots, gives you a comfy 2-bedroom home with present revenue on each lot and future potential. Double carport, large storage sheds. No financing to arrange. TONI CANNON 598-4631 or 386-3231.

SIDE BY SIDE DUPLEX

N.H.A. construction. Handsome stucco building, well proportioned, each side identical. Living room has fireplace, two large bedrooms, divided dining room space (large), full basement, hardwood floor throughout. Near bus and Simpsons Sears. A very good buy at $36,500 along with a 3½% mortgage. J. J. WILLIAMS 386-3231, 479-1163.

VERY EXCLUSIVE

Except in price. 3 pretty bedrooms, L-shaped living room and dining room; big roomy basement with a man size workshop. Very private rock garden in the back. Many and big closets. Lots of parking plus sun deck and carport. 10 years young and well located at Grange Avenue. $23,500 with 8¾% financing. J. WILLIAMS, 386-3231, 479-1163.

ESQUIMALT, $16,000
TRY $1,500 DOWN

A large 1260 sq. ft. older home only 5 blocks from Fleming beach. Even shorter distance to bus, schools and shopping. The home has 100 amp service, oil-o-matic heat, new duroid roof last year. Large DR now used as 3rd bedroom. Surrounding homes residential but the lot is zoned multiple dwelling. MR. FRAN NEILL 386-3231, 479-3946.

CHARACTER AND CHARM

Best describes this 3 bedroom no basement home located a 5 minute walk from shopping. The 70x208 ft. lot has numerous fruit trees, rockery and plenty of seclusion. All these features make this a good buy at $19,900. DAVE GIBSON 386-3231, 388-5647.

WANT THE BEST?

Yes, if you are a fussy buyer, then look at this 3 bedroom home in the University Heights area. First, it is in an area of $40 - $45,000 homes, second it is professionally finished right down to the games room and Spanish Rec. Room on the lower level. Third, it has a 10 year warranty on the expensive shag carpeting throughout, fourth, it has ensuite plumbing, 2 fireplaces, lovely sundeck, beautifully treed lot, fifth, . . . well, why not call me and see the rest, I love showing it. The price is $37,900. JEFF CHALK 386-3231, 477-8274.

NEW LISTING
3 BDRMS.
$18,500

Act fast to view this charming 3 bedroom one level full basement home. OOM heating, fireplace, large rooms with total floor area of 1386 sq. ft. Close to schools, transportation and shops. ALBAN BOWES 479-5693, 386-3231.

DUPLEX
1530 BANK ST.

In excellent shape, this duplex — 2 bedrooms up, 2 bedrooms down, each with large living room, full bath etc. on a large lot with nice garden and fruit trees is a good buy at $25,000 with good financing. GILBERT W. CALVERT 478-5472, 386-3231.

LANGFORD, $25,300
BEAUTIFUL AND DIFFERENT.

This 3 year old home is immaculate inside and beautifully designed to make use of patio and outside living area. There is warm wall to wall carpet throughout a lovely bright kitchen and a feeling of comfort in the house. One you must see. JAY ROGERS 386-3231.

WWW WWW
WWW WWW
WWW WW WWW
WWW WW WWW
WWW WWW
WHITTOME'S
W W W W W W W W W W W
"ROYAL OAK BRANCH"
4520 West Saanich Rd. 479-1667
W W W W W W W W W W W

WEEKEND DRIVE BYS

1. 2360 MILLSTREAM RD. 1¾ Acres, 2-bedrm immaculate modern home and sep. cottage. Fully secluded, for back from the road. $24,900.
2. 7172-A WEST COAST RD. 2 Miles past Sooke Village. Over 2 acres with 5-year-old 4-bedrm. 2 bathroom home, barn — Seaview. $29,900.
EDITH GUTEMAR
479-1667 479-5627

GOOD BUY

Near Mt. Doug — on Shelbourne. This 1200 sq. ft. 1-year-old 3-bedrm. full basement home is being offered at the realistic price of $28,700. Matching avocado stove and fridge, washer and dryer — firescreen and accessories — drapes throughout included. Vendor is moving and is anxious to sell. Open to all reasonable offers. To view call
LILLIAN HENDY 479-1667

GORDON HEAD

This attractive 1100-plus sq. ft. home situated ideally within walking distance to all levels of education — kindergarten to University — 3 bedrms on main — 2 extra bedrms in basement, plus 2-pce. bath. A good buy at $29,500. Could be easy financing. To view call:
LILLIAN HENDY 479-1667

GORDON HEAD SEAVIEWS
QUALITY HOME
OFFERING YOU:

1. 34 ACRE LOT well landscaped with fruit trees.
2. LARGE LIVING ROOM with feature wall fireplace.
3. DINING ROOM — also — KITCHEN with breakfast nook.
4. TWO BEDROOMS up with THIRD or DEN down.
5. OVERSIZE FAMILY ROOM with FIREPLACE.
6. IMMEDIATE POSSESSION.

ASKING $30,400 CALL
ART LAWRENCE 479-2317
DON ANDERSON 479-1667 (24 hrs.)

4331 DIEPPE

Situated top end of Quadra St. and Royal Oak junction, immediate occupancy — high location. Good view point from LR and DR. 2 bedrooms plus 1 down and rec. room. Separate garage, nice landscaped lot, owner transferred. Must be sold. $22,500. Offers.
TED CHARTRES, 479-1667

JAMES BAY

NEAR Beacon Hill Park, spic and span condition. This 4-room home with basement may be just what your retirement people are looking for. It features huge LR 18x24 with fireplace and 2 bedrooms. Only $20,900. Call Ted Chartres, 479-1667.

J. H. Whittome and Co. Ltd.

TUDOR STYLE

This immaculate 2-bedroom home in the Willows area is within blocks of beaches, parks, shops and buses. Features large living room, dining room and full basement. 592-2607.

250 HOUSES FOR SALE

MAYFAIR REALTY LTD.
3153 Douglas St. 386-2955
WOODWARD'S MAYFAIR CENTRE

UPLANDS
NEAR BEACH DRIVE

Lovely home situated in the heart of Victoria's finest residential area. Suitable for a growing family or retired couple needing occasional extra accommodation for visiting family or friends. Main floor consists of L.R., D.R., 2 bedrms, DEN, newly constructed kitchen and utility room, 1½ baths, 2 more large bedrooms on 2nd floor with storage rooms. Large landscaped lot with small greenhouse that will delight the amateur gardener. Good terms, too, at asking price of only $49,000. For more details please call STAN JAMES, 386-2955 or res. 592-3740.

NEW HOME
(Not Built Yet)

This is to be 3 bedrooms with full basement, leaving you many choices of carpet, light fixtures, wall and finish colors, etc. The lot is within the 2½ mile circle and on sewer. Full price $26,900, good terms can be arranged. R. FROST, 386-2955 or res. 383-4047.

NEAR NEW
HIGH MARIGOLD

Quality home just a year old. Gleaming dark oak floors, floor-to-ceiling fireplace, built-in kitchen range and intercom system. Large living room, dining room, modern kitchen and 2 spacious bedrooms on main floor. 2 partially completed bedrooms and R.I. bath in full high basement. Fully fenced lot with fruit trees. Full price, with terms, $25,900. Exclusive with STAN JAMES or WAYNE SCOTT, 386-2955 anytime.

ESQUIMALT
SEA VIEW
$24,900

3 bedrooms, living and dining room, big kitchen, full basement, really large lot. Family room, garage. Try your down payment. We can arrange financing. Call JOHN MOLYARD, 386-2955 anytime.

NEW HOME
(Finished)

3 bedrooms, full basement with drive-in garage. Beautiful fireplace, all floors carpeted. Large lot. Full price $23,900, financing arranged, offers OK! R. FROST, 386-2955 or res. 383-4047.

TOWNHOUSE
CLOSE TO WOODWARD'S

3 bedrooms — living room with fireplace, 2 baths. Main floor wall-to-wall carpeting. 3-car parking. Ready for occupancy Nov. 15th. Reasonable down payment. INVESTIGATE. Only $21,300 full price. Call LOU BLOOMFIELD, 386-2955 or 478-6475 for details.

QUADRA-FINLAYSON
NEW LISTING

Modern 2-bedroom rancher in immaculate condition has fireplace and out. Living room has fireplace and near new quality wall-to-wall carpeting, cab. elec. kitchen, vanity bathroom. Attached carport with storage. Handy, quiet, close-in location. Priced to sell at only $18,600. FRANK BOUSFIELD, 386-2955 or res. 479-1000.

POSSIBLY THE BEST BUY ON THE MARKET TODAY

Only $16,900 for this modern home of stucco exterior . . . W-W L.R. carpet, new cushion lino, etc. 2 plus bedrooms. Should go CMHC. See this today by calling STAN JAMES, 386-2955, or 592-3740 or WAYNE SCOTT, 386-2955 or 479-6087.

—A—
—B— —C—
at
at
at
at
at
at
FORT at BROAD
at
at
384-9335

A. Bernard & Co. Ltd.

RETIREMENT GEM OR YOUNG FAMILY
2 OR 3 BEDROOMS

QUICK POSSESSION may be had of this VERY ATTRACTIVE AND IMMACULATE stucco bungalow situated on quiet street and close to schools and transportation. Lovely family size living room with oak floors and fireplace with built-ins. Good size dining area, electric kitchen, 2 bedrooms and 4-piece bathroom on main floor. Full bright basement with extra bedroom for rec. room, separate laundry room, extra toilet and drive-in garage. Attractively landscaped with nice garden area and fruit trees. DEFINITELY A MUST SEE at
$24,500
Mr. Belcher 384-9335 382-3846 Res.

$3,000 CASH

Small bungalow on lovely treed lot. 2 Bedrooms, fireplace. Hardwood floors in need of repairs — ideal for handyman.
$15,900
Mr. Seeber 384-9335, 385-2875 Res.

X X X X X X X X X X
X BOULTBEE X
X SWEET X
X Realty X
X Ltd. X
X X
X
Yorkshire Trust Affiliate
737 Fort 388-5561

MUST BE SOLD ACROSS THE ROAD FROM UNIVERSITY CAMPUS
Immediate Possession

For sale, three bedrooms, large kitchen, living room with fireplace, dining room, roughed-in family room, a and bathroom. Small den or 4th bedroom. Price $32,000.
Terms available
Call A. A. Chauvin, 598-3019 or 388-5561

OAK BAY VILLAGE
THIS WEEK'S
NEW EXCLUSIVE

2 bedrooms $22,000
Cozy living room with fireplace. Large separate dining room. Delightful breakfast room. New furnace. Beautiful secluded garden. Close to Village shopping. Solid stucco older home on one of our prettiest streets. Ideal for retirement or young family. To view please call Mrs. Watson, 598-4567.

C. J. McLEOD REALTY LTD.
2230 OAK BAY AVE.
598-4567

SIDNEY DIRECT FROM BUILDER

2 and 3 bedroom bungalows and 3 bedroom split levels on sewer under construction. Well built and excellent prices $21,600 to $23,400. Located on Bowerbank St., which is an all new area.
From Victoria turn off Pat Bay Highway at McDonald Park Road and right on Ardwell to Bowerbank. Call Charles Morris day or evening — 384-4224 of Reason and Pinch Homes, builders and developers.

FOR SALE — NEW 3-BEDROOM house in Sooke, fireplace, automatic oil heat, wall to wall carpet, lovely kitchen, sea view, no steps, $19,800. To be seen by appointment, please phone Don Murray, 642-3613 or Peter Laming, 479-4824 evenings.

250 HOUSES FOR SALE

"Complete Real Estate Service Across Canada"
MOUTREAL TRUST
1057 Fort Street 386-2111
Sidney — 656-3924

OAK BAY SPECIAL
OWNERS DESPARATE MUST SELL IMMEDIATELY

PRICE SLASHED TO $26,500

A charming Tudor home with 4 bedrooms, 3 sets of plumbing. Large living room with fireplace, cross-hall dining room. Full high basement and pleasant garden with fruit trees. Price reduced to bargain — $26,500. For additional information please call
THOS. E. ANDERSON
386-2111 592-3358

COLWOOD — NEAR THE GOLF COURSE

A charming, comfortable 2-bedroom home. Large living room with fireplace and sundeck off. The kitchen is truly delightful. Large (95x120) lot with a excellent garden. This property has been exceptionally well-maintained and is very good value at $24,900. For further information call:
P. CHARLESWORTH
386-2111 598-4286

BEAUTIFUL SOUTH OAK BAY FAMILY HOME

Charming, comfortable and spacious. Close to the sea. Large in-line living-dining room with fireplace, den with fireplace and a delightful modern kitchen on the main floor. 4 bedrooms and sewing room upstairs. Double plumbing. All this at a most reasonable asking price of $35,900. Incidentally, there is also a 32x16 swimming pool!
P. CHARLESWORTH
386-2111 598-4286

TUDOR TRIPLEX
FAIRFIELD

Completely renovated, Tudor exterior. 2 trouble-free apartments plus owners suite featuring beamed ceilings and panelled walls. Possibility of additional bach. suite. Only $45,900. George Blackburn 386-2111.

SOUTH OAK BAY
LOVELY RETIREMENT

Glistening bright home beautifully built and exquisitely maintained. 2 BRs, separate D.R., comfortable LR with fireplace, large sunny kitchen, full basement, sep. garage. Fully modern, needs no repairs or decoration. Fairland area. Prime value at $26,900. George Blackburn 386-2111.

SEAVIEW-TUDOR RD.
TEN MILE POINTI

2 bedrooms, part basement, built in 1958. Lovely 25 ft. living and dining room. Large bright kitchen with nook. Privacy, seclusion and beautiful view in prime area. At only $31,900 this is the best seaview value on the market. George Blackburn 386-2111.

OVERLOOKING ESQUIMALT HARBOR AND NADEN
3-Bedroom Home
Full BASEMENT
ONLY $17,500

Lovely brick fireplace in cosy living room, spacious bright kitchen, 3 bedrooms, heavy wiring, excellent automatic oil furnace, drive-in garage. Lovely high lot (66 feet wide).
RON MacDONALD 386-2111

MUST BE SOLD
3-BEDROOM, FULL BASEMENT STUCCO HOME ATTRACTIVELY RENOVATED — JUST $19,950

Large kitchen with beautiful new cabinets, new wall-to-wall carpet in living room with attractive fireplace and wall-to-wall carpet in 3 bedrooms and hallway. Extra room in full basement.
RON MacDONALD 386-2111

TERRIFIC VALUE
MODERN 6½-YR.-OLD HOME
ONLY $19,950

Attractive 3-bedroom basement home available immediately. Feature panel wall in living room, bright cabinet electric kitchen, high lot in Thetis Heights.
RON MacDONALD
386-2111 or 477-6956

FAIRFIELD

Attractively renovated home, located near Gonzales beach, is close to all amenities. Wall-to-wall carpet in attractive living room, spacious brigh cabinet electric kitchen. 3 excellent bedrooms, plus one roughed-in in basemen.
RON MacDONALD
386-2111 477-6956

GRACIOUS NEW HOME IN THE UPLANDS

Excellent 4-bedroom family home has large panelled family room adjoining attractive functional kitchen. Extra large master bedroom, ensuite with walk-in closet. Cosy panelled den has own firepl

253 COUNTRY HOMES AND PROPERTIES

¾ ACRE SECLUSION
10-MILE POINT
Surrounded by a forest fence. Beautiful gardens, many exotic plants with inlaid brick courtyard. 2000 square feet quality home. Guest suite fully self-contained with bedroom, 4-piece bathroom, living room and kitchen. Main living quarters contain large dining room, living room, den and master bedroom, upstairs has another three bedrooms, 2 four-piece baths in main house. Extra large rumpus room. This house has intercom and music throughout. Coloured ceiling lights and many built in closets, plush pile carpet. Be my guest to visit this lovely estate originally built for a doctor residence. Full price $56,000.
WILF DAVIES
386-6231
Island Pacific Realty

SOOKE REALTY LTD.
MRS. GOLDIE
642-5426

LOOKING FOR COMMERCIAL PROPERTY IN SOOKE?
Right in the heart of Sooke, 6.7 acres, cleared, 200 ft. on Sooke Road, with older well kept 4-bedroom home, landscaped. $55,000

Corner lot on Sooke road, with commercial possibilities, plus a water view. $15,000

Approx. 2 acres on Sooke Road with a 3-bedroom home, in a commercial area, with some water view. $29,900

YOU SAVE IN SIDNEY
A good, almost new, 3-bedroom home, sundeck. Good financing too at just $23,700 asking.

Two bedrooms and separate dining room in this nice retirement home near sea and shops. Asking just $17,400.

If you hate gardening but just love an attractive, very sound, older home with all rooms large, high ceilings, and space to move and breathe, see this. 1,700 sq. ft. on 50x100 ft. lot. Asking $17,750. Call KEN HARVEY 656-2397 anytime. Gordon Hulme Ltd. Sidney 656-1164

BRENTWOOD BAY
1.75 ACRES
Spacious 3 bedroom full basement family home with barn, located close to school and shops.
—22'x17' LR with Fireplace
—Double Vanity Bath, sep. shower
—Large eat-in kitchen, eating area, built in range and oven
—Sep. Utility Room, 2 pce bath
—Full basement with Rec. Room, and 4th B.R. O-O-M H.W. Heat
Asking Price $39,900 — Terms.
386-7826 AL VICKERS 652-3266
P. R. Brown and Sons Ltd.

NORTH SAANICH
One mile south of Sidney near the waterfront. Modern two-bedroom bungalow with large living room. Level lot with trees. Just across from the waterfront. $23,500

SIDNEY
Three-bedroom home near shopping and schools. Full basement. Low interest mortgage. $24,000
386-7821 ERIC GRAHAM 656-4489
BOORMAN INVESTMENT CO. LTD.

SAANICH
PENINSULA PROPERTIES LTD.
For all Real Estate Requirements
Box 1236, Sidney, B.C. 656-4000

NEAR BRENTWOOD
2½ acres of lovely property. House high for the view. 3 bedrooms and 1½ bath high basement. Kitchen with family area and patio. Property has about an acre clear and level remainder in trees. Small outbuildings for chickens or animals. Owner says sell so he has cut the price from $34,500 to $29,900.
GRAE LANSTON 386-8596
LIZA CHESSHIRE 598-3601
Island Pacific Realty 386-6231

¾-HORSE ACRE PLUS
A charming 9-roomed full-finished basement home on 2 levels with separate entrances. Excellent value at $29,900.
4672 Blenkinsop
Call Desmond Holmes Quickly
384-8126 or 478-7227
PEMBERTON, HOLMES LTD.

SIDNEY REALTY LTD.
656-5918
Real Estate — Insurance
Serving the Saanich Peninsula

256 WATERFRONT PROPERTIES

PEMBERTON, HOLMES LTD.
384-8126

1. DEEP COVE
A most gracious contemporary styled eight room house on a treed lot overlooking Saanich Inlet. This property faces southwest and has 150 feet of useable clean hard sand beachfront. All rooms of this delightful architect-designed home have expansive seaviews. The large secluded seaside patio has a barbecue and is accessible from the house via three sliding doors. Circumstances require an immediate sale of this fine property and it is being placed on the market at substantially below cost. $77,000

2. SPOTLESS PANABODE
2 big bedrooms, on one of the most delightfully secluded Coves on the Saanich Peninsula. An excellent sandy pebbly beach and a good anchorage. All this on 9/10 of an acre, facing south near Sidney. Price $46,000 Financing may be arranged.

3. WATERFRONT—ARDMORE
Over 165 ft. on the water facing south on sheltered Coles Bay, this handsome 1400 sq. ft. three bedroom, two bathroom post and beam house, is in a lovely setting and with 1½ acres of terraced lawns and beautiful trees including fruit. Ideal for family living as nearby are two golf courses and on the water is a sturdy private jetty and a good mooring. Large rec. room with fireplace in basement, plus two additional finished rooms. $65,000

4. THETIS ISLAND
Sloping treed lot. Water and hydro on the road, and over 160 ft. of seafront, sound value at $17,000 with terms.

J. P. BELL 656-4293
G. PERODEAU 656-4525
J. BOVEY 652-2324

OPEN HOUSE
2895 ASHLEY RD.
TODAY 1-5 P.M.
Waterfront jewel in a beautiful setting. Charming 3 rm. home at the end of a quiet lane. Over 200 ft. of waterfront. The 15x23 living rm. sep. dining rm. and bright sunny kitchen afford spectacular views of Portage Inlet. 3 bedrms. on main; extra 3 pce. bath and rec. rm on lower level. This lovely property is duplex zoned and plans are available for an addition making this an ideal 5x5 2-family residence. Absolute privacy and seclusion for $46,500. Exclusive to Gerrie Hutton, 386-7917 and Ruth Lukaitis 477-6304.
J. H. Whittome and Co. Ltd.
386-4271

WATERFRONT
$59,500
THE PERFECT TAKE OFF POINT FOR ISLAND CRUISING. SITUATED ON ½ ACRE OF WOODED WATERFRONT, REQUIRING A MINIMUM OF MAINTENANCE. MODERN FIVE-ROOM HOME (PLUS RECREATION AND BILLIARD ROOM) WITH SPLIT SHAKE ROOF, PRIVATE COVE WITH BOAT WINCH, SEPARATE WORKSHOP. AN IDEAL HOME FOR RETIRED EXECUTIVE AND EXCELLENT VALUE. CALL MR. YELLS, 386-4271 — RES. 383-5039. J. H. WHITTOME AND CO. LTD.

PIERS ISLAND
$20,000
This is the finest location on the island being the southwest beach which receives the sun most of the day. The 24'x38' 2-bedroom cottage is nearing completion. Hydro and water is laid on. This property is suitable for VLA retirement or we have financing available so try your down payment.
JOE MANTON 386-4271
J. H. Whittome and Co. Ltd.

SHAWNIGAN LAKE
A year round 1176 sq. ft. residence situated on 200 ft. of choice waterfront and 3 acres of land. Asking only $30,000 with liberal terms. AN A. BOWIE LISTING. 386-7171.
BOORMAN INVESTMENT CO. LTD.
1111 Government Street

PEARSON REALTY LTD.
PARKSVILLE, B.C.
Box 399, 248-6127

256 WATERFRONT PROPERTIES

SEASHORE SUPERB NUMBER ONE!
Late listed Land's End lovely! As new distinctive 3-bedrooms, 2-bathrooms, separate Dr. Home set in lawned orcharded wooded acres with crystal sanded beach! Illness alone forces sale at sacrifice price $35,000. 592-4607. DICK BATEY, 386-1361.

SEASHORE SUPERB! NUMBER TWO!
Uniquely different rock headland wooded waterfront acre lot. Unexcelled 180 degrees view of Cowichan Bay and Satellite Channel. 592-4607. DICK BATEY, 386-1361.

SEASHORE SUPERB! NUMBER THREE
Distinctively designed handsomely handcrafted sophisticated lodge style home! As new spotless luxury! 3-bedrooms, 2-bathrooms, vast living room, dream kitchen and seaside deck on main. Full living suite on ground level! Irreplaceable at asking price of $97,500. 592-4607. DICK BATEY 386-1361
CANADA PERMANENT TRUST

B.C. LAND and INSURANCE AGENCY LTD.
Serving B.C. Since 1863
922 Government St. 388-5555

FLORENCE LAKE WATERFRONT HOME TWO LOTS
Ideal family home with 4 bedrooms, 2 bathrooms, large living room-family room overlooking picturesque lake. Part basement with new oil furnace. With a little extra refurbishing value could be greatly enhanced. Extra lot with approx. 80 ft. waterfrontage, has tremendous potential. Owner leaving town and must be sold. Priced at very reasonable figure.
Only $27,500
Call MR. HOPE or Mr. PARSONS
388-5555

CITY WATERFRONT HOME, $42,500
1800 sq. ft. home on quiet street. 3 B.R.s, large L.R.—and D.R., picture windows overlooking Straits, sundeck, OHW heating, mother-in-law suite with 2 brs. Picture windows; F.P. 3-pce. bath. LR. and D.R. in-line on nice rear lawn. Elec. heat.
D. L. Macdonell
384-4962 388-5555

IS QUALITY IMPORTANT TO YOU?
If so, make an appointment to view this fine waterfront residence, quietly situated on over ½ acre with easy access to a fine sandy beach. Panoramic views of the sea and Mt. Baker. 3,400 sq. ft. of superbly constructed living area; every room with a feeling of warmth and livability. Owners leaving Victoria and are receptive to offers on the reduced price of $73,500. Exclusive to
(MRS.) GERRIE HUTTON
388-4271 or 386-3927 (Res.)
J. H. Whittome and Co. Ltd.

VIEW ROYAL
$39,900
I was there, it was a dull Oct. evening but the cheery fireplace was crackling with bark collected from their own beach. Through the picture window there were lights twinkling from the navy ships. Let's go to the rumpus room and play a game of pool. Suddenly a knock-knock at the door! It was only the tenant from the cottage come to pay his rent.
JOE MANTON 386-4271
J. H. Whittome and Co. Ltd.

OUTSTANDING GORDON HEAD oceanfront home, offering easy access to secluded, sandy beach. Spacious architect designed home takes full advantage of panoramic water, island and mountain views. Quality construction throughout from specially treated shake exterior and thermal pane glass windows, to multi-zone controlled H.W. heating system. Trades considered at asking price of $87,500 with clear title. For appointment to view, call STAN JAMES, Mayfair Realty Ltd., 386-2955 or res. 592-3740.

CORDOVA BAY TIMBER PLCE.
Superb, modern, spacious! Character, treed, fenced on acres of "Parklike Seclusion." 220 ft. of beach front provide seaview from 7 of the 8 rms. plus. Reduced drastically since marketed, this property provides elegant living (also 1st class investment) at $79,900. For the many further details please call Ronald V. Cannon, res. 479-3800. Town and Country Rlty., 382-7276.

SHAWNIGAN LAKE
Modern 3 bedroom, fully insulated bungalow with electric heat. Large living room with fireplace. Double stainless steel sink. Electric range and fridge. Fully furnished. Wharf. Immediate occupancy.
Price $19,500
Please call Mr. Custance—386-3481
Swinerton, Stewart Clark Ltd.

OUTSTANDINGLY BEAUTIFUL VIEWS
Across Juan de Fuca from this acre and a half of lovely property with private beach. Building restrictions say quality home only. $34,000 — terms. DESMOND HOLMES, 478-1227 or 384-8126.
PEMERTON, HOLMES LTD.

PRIVATE SALE
10 MILE POINT
More than one acre of beautiful waterfront property. Spacious older home with charm and character. Magnificent sea views, privacy and peace. Clear title. $89,500 firm. Possession at purchaser's convenience. Victoria Press, Box 142.

ONLY $22,900
For this modest price you may have a fine Tudor 4 plus bedrooms, nice rec room with bar. Sheltered anchorage nearby. Call now and see it. JACK DOBSON, 658-5678.
CANADA PERMANENT TRUST
386-1316

SHAWNIGAN LAKE
80 feet of waterfront. Half cleared and ready for the cottage of your choice. Only $3,000 down. Vendor will carry the balance. JERRY LANTHIER, Block Bros. Realty Ltd. 386-3231, 478-3827.

DOLPHIN BEACH ESTATES
MAGNIFICENT WATERFRONT AND VIEW LOTS
DOLPHIN AGENCIES LTD.
P.O. BOX 399, PARKSVILLE
PHONE 248-6184

DENMAN HORNBY WATERFRONT
Sea-view lots and acreage from $3,500. Modern Property Developments, 813 Fort. 382-7555.

WATERFRONT AND SEA-VIEW lots on Denman Island, $4,500 and up. Seaview Land Estates Ltd., 813 Fort. 383-7555, 477-6744.

SAVARY ISLAND — 52 ft. seafront lot, $2,750. Call Mrs. Hartt, 385-3435 anytime.
P. R. Brown and Sons Ltd.

258 CONDOMINIUMS AND TOWNHOUSES

JACK MEARS
OAK BAY REALTY LTD.
2194 Oak Bay Ave.

OAK BAY BEACH DRIVE LUXURY SUITE
Top-floor suite in modern, well known Beach Dr. Apartment. Ground level entrance and elevator to suite, tastefully decorated and consisting of two large bedrooms, living and dining room, all fitted with wall-to-wall carpets. Beach Drive suites are in short supply and this offering merits your serious attention. Priced at $24,000. JACK MEARS, 598-3321

OAK BAY WATERFRONT APARTMENT
Top-floor suite, carpeted throughout and in prime decorative repair, offering spectacular waterviews from every window. Two large bedrooms. Large living room. Kitchen with window and breakfast nook. Low upkeep and separate accommodation in building available for guests. Full Price $24,500. JACK MEARS, 598-3321.

OAK BAY VILLAGE
residents, if you are thinking of moving to a co-op apartment, do it the easy way. We have a client who would like to exchange her spacious, 1,000 sq. ft., 2-bedroom apartment near Oak Bay Marina for a little house within walking distance of the Village. If the possibilities here interest you, will you please call MRS. McLEAD, 598-4867, C. J. McLeod Realty Ltd.

258 CONDOMINIUMS AND TOWNHOUSES

BAYSHORE VILLA ON THE SEA
This is your last chance to own your own seafront home in the one condominium that has set a standard for high quality condominiums in Victoria. There is only one suite left — 2 bedrooms and den. There are too many features to list here. Sufficient to say this home is completely self-contained, 1415 square feet, and completely private. Look forward to luxurious, carefree living at (on terms) $38,960. Call today. L. E. KIRK, 386-2955 anytime. P.S. You can trade-in your present property. Mayfair Realty.

OAK BAY WATERFRONT SUITE
Beautifully appointed and tastfully decorated, this 2-BEDROOM main floor suite with top quality wall-to-wall carpeting, right on the waterfront with secluded, glorious, unobstructed view and overlooking SMALL SECLUDED BEACH. Large living room, plus dining area. Only occasionally do we have this type of accommodation available.
PRICE $31,500
MRS. ELLIOTT
385-2481 or 592-9250
Swinerton, Stewart Clark Ltd.

SEAFRONT SUITES
360 DALLAS
OPEN TODAY 2-4
PRESTIGE SEAFRONT SUITES 1-2-3 BEDROOMS. PRICES FROM $18,000 - $45,600 TRADE — YOUR — HOME EXCLUSIVE AGENTS WHYTE AND GOWER OAK BAY PROPERTIES LTD. CALL 592-2407 ANYTIME 2227 OAK BAY AVENUE.

2 BEDROOMS. REAR LOCATION with view, balcony. Assessments just $26.25 per month. $17,900. GRAY LAITE 592-3324 or 386-1361.
Canada Permanent Trust

268 HOUSES WANTED TO BUY

WANTED—
Shawnigan Lake Properties, Waterfront and semi-waterfront.
Please Call
EDITH GUTEMAR
this Sunday and Monday, 743-2646, or other days, Res. 479-5627 or 479-1667 office. J. H. Whittome and Co. Ltd. Royal Oak Branch

CASH IMMEDIATELY FOR YOUR HOME WITH POSSESSION NOW OR AT A LATER DATE TO SUIT YOU. BOB GIBSON, 658-5153 OR 385-9741. J. A. HENDERSON REALTY LTD.

WANTED
DUPLEX, FAIRFIELD
2 bdrm units. One to have 2 bdrm suite. In asmt.
MARION MASSON
MILT AGATE
384-5867 598-1937
Shirley Philips Homefinders Ltd.

LARGE OLDER HOME WITH character, area not too important, prefer close to schools. BETTY SILVER 386-1341. 2 or 3-bedroom "country" type home on large lot or small acreage. Very anxious purchasers. KAY GOODER 386-1341, Boultbee, Sweet Realty, Hillside Shopping Centre.

SINGLE ENGLISH LADY WOULD like a small home on the waterfront within commuting distance to Victoria. A fireplace and good garden soil important. Please call Mr Stothers 386-1341 or 658-5265 — Boultbee Sweet Realty, Hillside Shopping Centre.

NEED FOR CASH? RETIRED, older couple need an easy-care lot, modern home in Oak Bay, Fairfield, Esquimalt, water view. If you have such a house or know of some home like this, please let me know. I will appreciate your assistance very much.
AMMY COHEN 386-2911
Shirley Philips Homefinders Ltd.

TWO OR 3 BEDROOMS
Up to $20,000, prefer full basement, dining room, fireplace. Anywhere in greater Victoria.
TED RADWAY
388-4271 477-6176
J. H. Whittome and Co. Ltd.

HAVE HORSES—NEED LAND 2 or 3-bedroom home on 1-5 acres. Home condition not important. Some trees and rock outcroppings. My clients have horses to keep and need a place quickly. Up to $40,000 good down. Call WILF DAVIES, 479-4398. Island Pacific Realty.

WANTED OLDER 2 BEDROOM home with or without basement. For elderly couple. Near bus and shopping, up to $18,000 in and nice area. FREDDY STARKE 388-6231 or 384-9633. Island Pacific Realty.

URGENTLY WANTED
California couple desires 2-bedroom home with basement for retirement up to $21,000. Please call Ted Chartres anytime 479-1667. J. H. Whittome and Co. Ltd., Royal Oak Branch.

Investor client wishes to buy a number of FURNISHED or UNFURNISHED homes in the Victoria area. Call F. SHERWOOD, 386-7521. BOORMAN INVESTMENT CO. LTD., 1111 Government Street.

CASH CLIENTS
will pay all cash or cash to mortgage for your 2 or 3-bedroom home with basement if possible. Call Victor Wong 386-2458 or 479-6569, Byron Price and Associates Ltd.

GUARANTEED
If suitable for rental or fix up for resale my client will buy for cash to you, not over $20,000.
IRENE DALZIEL
Island Pacific Realty, 386-6231.

PRIVATE, PAY CASH, $25,000. 2 or 3-bedroom house, garage or carport, fireplace, basement, 10 years old. Give full details Victoria Press, Box 116.

WANTED — 3-BEDROOM HOME up to $34,000 maximum $4,000 to $6000 down. Call LARRY GUAGLIOTTI 388-6231 or 479-6609, Island Pacific Realty.

2- OR 3-BEDROOM HOME WITH basement in any good area, under $22,000. MRS. RESTALL or MRS. VINGS, 388-6231. Island Pacific Realty.

WANTED, SMALL HOME UP to $21,000 cash for young couple. Can repair. Call Lloyd Ellis 658-5333, Island Homes Ltd. 386-7545.

WANTED NOW
2-3 bedroom home. Nice area. Cash available. No agents. 592-3043.

FOR VETERAN V.L.A. PROPERTY with house. Reasonable for cash. 479-4264.

PRIVATE PARTY WANTS 2-bedroom house with basement, up to $17,000 cash. No agents. 478-3682.

PRIVATE, FOR CASH, 2 OR 3 bedroom house with basement. Near new, close in. Reasonable price. No agents. Phone 652-3087.

WANTED 2-BEDROOM BUNGALOW. Reasonable price. Private sale. Genuine. 383-7868.

268 LISTINGS WANTED

TROUBLES
Want to sell your house?
—Been trying it yourself?
—Lookers making you mad
—Don't know how to advertise?
—Can't arrange financing?
—Relax
and call
J. T. MILLS
Phone 385-3411 Res. 477-5938
Ker and Stephenson Ltd.
680 Broughton St.

SOLD OUT LISTINGS WANTED
As a result of a very successful summer I have depleted my stock of listings. If you wish to sell your home and want results please call me today for efficient personal service in pricing your home and effectively introducing it to today's home buyers.
HEATHER GAMMON,
386-7737
TUFFREY and MILLS LTD.

268 LISTINGS WANTED

DEAR HOMEOWNER
If you are thinking of selling your property I know I can help you. I have a number of clients wishing 2 and 3-bedroom homes with or without basements in any good area. Please call RON SEDGER at Newstead Realty Ltd., 382-8117 or 479-3673.

P.S.: I will gladly come out, assess your property, see what you want and assist all the way.

270 EXCHANGE REAL ESTATE

FAIRFIELD
Have large 3-bedroom and den home in good condition, FAIRFIELD, value $21,500 to trade for smaller 2-bedroom home, value approximately $15,000 with $5,000 down. Call E. FAIRMAN, 598-3321. Jack Mears' Oak Bay Realty Ltd.

TRADE OR SELL
1.93 ACRES
Fully treed property close to new vocational school in Saanich. Will sell or trade on house or revenue property. Full price only $7500. Call B. LAWLESS, Town and Country Realty Ltd., 382-7276.

EXCHANGE EQUITY IN 2-YEAR white stucco 3-bedroom, 1½-bath, large living room and kitchen, plus luxury self-contained in-law, separate entrance, for smaller house or acreage. 477-4607.

TRADE YOUR OLD HOUSE FOR this choice lot overlooking Portage Inlet. Full price $6,200. FREDDY STARKE 388-6231 or 384-9633. Island Pacific Realty.

271 LOTS FOR SALE

ARDMORE DRIVE
This beautifully treed parklike lot located at the west end of Absayne or Ardmore Drive. It lies just under an acre and is cleared of underbrush ready for well drilling and the setting of a home.
$8,500 firm price.
Call G. PERODEAU 656-4525
J. P. BELL — 656-2793
PEMBERTON, HOLMES LTD.
1002 Government Street
384-8126

SIDNEY LOTS
Duplex lot 80x140, in most desirable dwelling area, close to Roberts Bay. Asking $11,000.
Building lot, 80x120, fully landscaped, a bargain at $6,600.
Half-acre waterfront on Satellite Channel. Asking $17,000.
H a l f - a c r e view lots, $6,500-$9,000.
Capital Region Agencies Ltd.
3401 Beacon Ave. 656-3931
Mr. McConnan, 656-3641

PRIME TREED SEWERED LOTS off MacKenzie on the top best part of Oakwings Street. Fully serviced with fully paid, paved road, curb, gutter, water main, drain, 1-3 of underground wiring. Neighboring homes $38,000 to $42,000. Our lots from $6,500 up. Area 8,400 square feet up. We urge you to see us for a reasonably priced custom built home.
KASAPI CONSTRUCTION
538 Dupplin Road Phone 386-6191
A. A. KASAPI 592-6081

SEA FRONT
Over ½ acre. Partly treed. Over 133 ft. on BEAUTIFUL BAZAN BAY. Next to 9814 Lochside. Easy access to beach. Good terms. Only $12,500.
DIRK OKKER
478-4501 (Evenings)
Swinerton, Stewart Clark Ltd.
385-2481

A—NORTH SAANICH - AMITY DRIVE
Large corner lot, some seaviews, cleared and level.
Price $8500 — Terms.

B—BRENTWOOD BAY
½ acre cleared level lot in area to be sewered.
Price $6500 — Terms.

C—CENTRAL SAANICH
75'x150' cleared level lot, perc. tested, ready to build.
Price $7500.
386-3435 AL VICKERS 652-3266
P. R. Brown and Sons Ltd.

LOT PLUS CABIN
SOOKE
MAPLE AVENUE
$3950 FIRM
60x150 lot plus small 3-room cabin. Level, cleared lot in an area of new homes. Value mostly in land. $3950 firm.
R. G. Buster Eaton
385-7761 (24 hrs.) 385-3028 res.
D. F. Hanley

ONE ONLY
6-10th of an acre of waterfront property in the lovely Gordon Head area of Sherwell, beautiful waterfront with sheltered bay, treed and very private.
For additional information call
JOHN F. COLWELL,
384-8126 652-9828
PEMBERTON, HOLMES LTD.
1002 Government St.

WONDERFULLY WOODED!
ONLY FEET FROM FISHING!
VLA sized, virgin treed, sea view, wild flowered homesite in Sidney's best residential area! Paved and sewered cul de sac, steps, only from sea and marinas! Bargain at $10,650.
592-4607 DICK BATEY 386-1361
CANADA PERMANENT TRUST

TRADE OR SELL
1.93 ACRES
Fully treed property close to new vocational school in Saanich. Will sell or trade on house or revenue property. Full price only $7500. Call B. LAWLESS, Town and Country Rlty Ltd., 382-7276.

OAK BAY VILLAGE
Excellent building lot close to Village shopping. Beautifully treed, level lot, average measurement 61'118'. A rare opportunity. Call quickly on this. Priced at $14,500. Mrs. McLeod, 598-4867.
C. J. McLeod Realty, Ltd.,
2230 Oak Bay Ave.

METCHOSIN
2-3 ACRE LOTS
Some with sea view and mountain view, some with stream frontage. City water available. Suitable for VLA or Seabrook Estates, phone 386-3649.

WHERE ELSE
Can you buy NINETY THOUSAND SQUARE FEET of beautiful private view land for $6,750? Metchosin only, call — 478-1327, DESMOND HOLMES, 384-8126.
PEMBERTON, HOLMES LTD.

WE HAVE LOTS
Colwood — Lansford area. All sizes. Good for building, $4500 and up with terms available on many.
LAWRENCE SCOTT
478-1720 Res. 478-1640
Rex Hughes Agencies

BUILDERS AND DEVELOPERS
— one acre plus, on sewer. University Heights area. Call
Don Smith
384-9335, 477-3181 res.
A. BERNARD and CO. LTD.
655 Fort St. 384-9335

LOW COST SUBURBAN LOTS (unserviced), 50x134, 3½ miles north of City Hall. $1950 each, with 5% down. Balance over 5 years. Payments $30 per month including TAX. Call 383-6034, leave message, will call back.

PRIVATE SALE $7,000
View lot approximately 140x70, all cleared. Basement size and driveway gravelled, water and hydro available. Beachcomber near Parksville Phone 732-9636.

COLWOOD ACREAGE LOTS
Two-acre treed lots, close sea or lake view, beautiful homesites exclusive area. $7,000 to $9,500 terms. MRS. McKEAGE, 479-5868. Island Pacific Realty, 386-6231.

LANGFORD
EXCELLENT RESIDENTIAL LOT, PERK TESTED. ½ ACRE. $7,500. MARLIN AGENCIES LTD.
598-4564

1 ACRES (WITH TREES) NEAR marinas and Swartz Bay. Terms at $10,500. Leverton Rlty. 385-8012.

HIGH CORDOVA BAY. Panoramic view lot. Owner, 592-9323 evenings.

BUILDERS
Building lots in Colwood
478-5428

SHAWNIGAN, 1½ ACRES, gently sloping, good trees, quality area. $4,200, terms. 477-6319.

LOT ON WEST SAANICH ROAD at Royal Oak. Zoned for light commercial use. $4,000. 479-1498.

OUTSTANDING 2-ACRE LOT AT Braemore Heights, $7,500. 749-3715 or 749-3312.

FULLY SERVICED 80X186 LOT on Montford Crescent. Phone 598-5314.

TWO 1½-ACRE LOTS IN CENTRAL Saanich. 652-2231.

SEAVIEW AND TREED LOTS IN Ardmore, perc tested. By owner 656-4856.

271 LOTS FOR SALE

SHAWNIGAN LAKE
3 LARGE LOTS — 135x200
VIEW OF LAKE
MAKE ACCESS
QUICK SALE NECESSARY
OFFERS INVITED — ASKING $2,750
MR. CUSTANCE 386-3481
SWINERTON, STEWART CLARK LTD.

SAANICH LOT ON SEWER
High view 60x110 lot on sewer overlooking Swan Lake. Level, no rocks.
Full Price $5600
Brian Butler, 477-1841
Block Bros.

ESQUIMALT ART SITE
Two 60x135 ft. lots (R-3 zones) totalling 14,400 sq. ft. May be purchased together or separately. Large older homes presently one each lot. Asking $19,900 each. Call PATRICK DOERKSEN 479-3432 or 386-1361.
Canada Permanent Trust

GOOD LEVEL BUILDING LOT IN Saanich, Unserviced at present but good holding property.
$2,000
JOHN TODD, 384-9335, 385-7838 Eves.
A. BERNARD and CO. LTD.
655 Fort St. 384-9335

FOR SALE, 3 NICELY TREED sewered lots on high Tinnis Road. BEAUTIFUL unobstructed views in excellent residential area. Each lot has a frontage width of 81' with lots No. 1 and 6 having an average depth of 200' and lot 2 a depth of 158'. $9,000 each. 479-1828.

SEAVIEW, SOOKE, HIGH SCENIC location, lovely views, almost ¾ acre, hydro and water; terms or cash, $6,000. Saanich building lot, 60'x187', all services, sewer to go in soon, $6,000.
Annemarie Bolender, 477-8653 or 477-1841. Block Bros.

ALMOST WATERFRONT
Gently sloping land easy to build in area of better homes in Sooke Village. Lovely view over Harbour Beach access. 90x170. Asking $7,800 to $6,700. 386-2331. F. CRAIG 382-1621 Block Bros. Realty Ltd.

2 SEWERED LOTS, HIGH DONCASTER area, $17,500 each. Also, an interesting rocky lot, Rockland area, suitable for split level home, $11,500. Hurry — ask for Mrs. Fraser, Boultbee, Sweet Realty, 386-1341 or 477-1411 — Hillside Shopping Centre.

COLWOOD
½ ACRE, $7,500
NORTH SAANICH — 2 Acres — $7,000 and 1.35 Acre corner lot — $8,000. Call Bruce McClifroy, 384-8001.

TEN MILE POINT
Ideal building lot. Half block from sea. View. Area of good homes. TED SMYTH, 479-5617
CANADA PERMANENT TRUST,
386-1361

2 LOTS IN OAK BAY
University area. Between 3025 and 3035 Cedar Hill Cross Rd.
$12,900 and $13,400 terms
Afternoons 477-6666 Eves. 592-3162
Builders and Developers

SOOKE
One acre lot treed, and secluded; close to schools and shops; Hydro and water available. Off Sooke River Road. 642-3275.

CENTRAL SAANICH — LOVELY level lot over ½ acre. Perc. O.K. Ideal VLA or retirement location. Asking $6,800. Call Herb Hodgson, 382-3635. Douglas Hawkes Ltd.

1 ACRE (WITH TREES) NEAR Marinas and Schwartz Bay. Terms of $10,500. Leverton Realty, 385-8012.

TIMBER PLACE, NICELY treed, 1 acre seaview lot, on secluded cul-de-sac in area of fine homes: $19,000. 592-1033.

CHOICE BUILDING LOT 90X149, overlooking Portage Inlet. $8,300. FREDDY STARKE 388-6231 or 384-9633. Island Pacific Realty.

SHAWNIGAN — $4,900
One acre lot. Hydro available
620 View. 386-6582, Res. 592-3920
F. C. Hully Real Estate

VIEW LOT, DEAN PARK Estates. New houses all around. $8,500. 652-1584.

1.6 ACRES CLEARED LEVEL lot on city water. Perc tested. Langford area. 477-8210.

UPLANDS RIPON RD. LOT 11, 115x200, $22,000. SEE SIGN. PHONE 477-3081.

HIGH CORDOVA BAY, PANoramic view lot. Owner, 592-9323 evenings.

1335 MAY ST., SEWERED LOT, phone between 3-6, 479-2820.

273 PROPERTY FOR SALE

OVER 4½ ACRES
OVERLOOKING BEAUTIFUL ELK LAKE IDEAL FOR FUTURE SUBDIVISION OR MOTEL SITES (lake view cannot be obstructed). CONTAINS 3-bedroom older residence with full basement — good family home — asking only $39,000. C. BAIRD, 386-7721. Investors Syndicate Realty Ltd.

VLA PROPERTIES
I have several good open properties half-acre to 3 acres. Qualified for VLA. Price $2,800 to $4,500 per acre. Some good homes on half acre to 3 acre, ranging from $16,000 to $29,000 with and without basement. They are all nice.
384-4962 D. L. Macdonell 388-5555
B.C. LAND

READ THIS
and then hurry to call. This lovely 20.9 acre property is being offered at the low, low price of $900 an acre. No — there is nothing wrong with it — its nicely treed and all usable. Situated past Otter Point Golf Course in Sooke. William Hendry, 479-1467. J. H. Whittome and Co. Ltd. Royal Oak Branch.

THREE ACRES
FRONTAGE ON DOUGLAS ST. OFFERED AT $12,000 PER ACRE. FOR COMPLETE INFORMATION CALL S. R. BRIDGES, 478-1432 — 386-7721.
Investors Syndicate Realty Limited
620 Broughton St.

TRADE OR SELL
1.93 ACRES
Fully treed property close to new vocational school in Saanich. Will sell or trade on house or revenue property. Full price only $7500. Call B. LAWLESS, Town and Country Realty Ltd., 382-7276.

Over 1½,000 sq. ft. zoned M. 1 with 84 ft. frontage on Kings Road, just off Douglas. If will also take in 120 ft. frontage on Wilkinson Place when connected to Kings Rd. Price reduced to $38,500.00.
BILL SIDHU — DAVE TAYLOR
385-4311
RITHET AGENCIES LIMITED

METCHOSIN DISTRICT
2-acre lots — $4,500 and up
REX HUGHES AGENCIES LIMITED
478-1729

ARDMORE
Beautifully treed acre on Bradly Dyne Road. Perc-tested. Water available. 478-5595.

PROPERTY FOR SALE. IN-quire 1096 Shaw Avenue or 478-8273.

½ ACRE LOT, CLEARED, ALL facilities, $4,300. Through Lane, Sooke. 642-3148.

OUTSTANDING TWO-ACRE LOT at Braemore Heights, $7,500. 749-3715 or 749-3312.

274 PROPERTY WANTED

WANTED:
COMMERCIAL BLOCKS
We have a serious client, with substantial down payment, looking to invest in a commercial property. Please phone DONNA PRETULA or PETER PRIMGAARD, 386-9911, 384-2057 or 592-9519.
Shirley Philips Homefinders Ltd.

WANTED: 2 VIEW LOTS SIDE-by-side in Oak Bay, Lakehill or Gordon Head areas, to $25,500 the pair, or large DIVIDABLE LOT. ALF PORCHER, 386-2955. Mayfair Realty Ltd.

CASH — TOP PRICES
FOR SUBDIVISION LAND OR APARTMENT SITES.
PARK PACIFIC APTS.
388-5491

VICKERY AND SONS LTD. LOTS OR ACREAGE IN ANY AREA
592-6149 592-5607

CASH FOR BUILDING LOTS ON sewer. Phone 386-6191.

280 ACREAGE FOR SALE AND WANTED

48 ACRES APPROX 6 ACRES IN meadowland, 6-room farmhouse, hay and dairy barn for 8 head. Some merchantable timber. Good holding at Sooke. $63,000. Let's trade. Call: Ted Chartres, 479-1667. J. H. Whittome and Co. Ltd. Royal Oak Branch.

280 ACREAGE FOR SALE AND WANTED

6.3 ACRES OBSERVATORY AREA
This attractive property has a variety of trees and slopes from road level to view building sites. The depth of the property ensures privacy and seclusion, long holding property or for building that country hideaway. Asking price only $27,000. To view call:
AL LAWRENCE 479-3317
DON ANDERSON 479-1667
J. H. Whittome and Co. Ltd.
Royal Oak Branch

2-ACRE LOTS METCHOSIN
Beautiful 2-acre lots, fully serviced, trees, views, near golf course, fishing. Second stage of water line and saving to begin soon, but lots are available now. Drive out Metchosin Road to Pears Rd., golf course at corner, turn right on Pears and follow signs. Priced from $13,000 up, with terms.
LEERON INVESTMENTS
478-1974

10.3 ACRES NORTH SAANICH EXPERIMENTAL FARM AREA
Treed and secluded, sloping with views. Large family home; small cottage, small barns and various outbuildings. $69,500.
BRENT R. EWING
386-3481
BAYSHORE REALTY LTD.
512 Fort St. 388-6424

CENTRAL SAANICH
(A) INVESTMENT LAND — RESIDENTIAL
Approx. 4 acres level land in area to be sewered. Subdivision potential, 22 lots. Asking price $87,500—Terms.
(B) LIGHT INDUSTRIAL ZONED
5.5 acres choice level land industrial area of Keating.
Price $35,000.
386-3435 AL VICKERS 652-3266
P. R. Brown and Sons Ltd.

ACREAGE FOR SALE
1—CENTRAL SAANICH
11.86 acres. Gently sloping, cleared land with nice view. $39,900.
2—EAST SOOKE
49 acres. Wooded, virgin land near the water. Secluded building sites with sea and mountain views. $30,000.
Exclusive with STAN JAMES and WAYNE SCOTT, MAYFAIR REALTY LTD. 386-2955 Anytime.

HIGHLANDS
(Acre building lot) 2.7 miles off Burnside Rd. 330 ft. of road frontage. Excellent wooded area. Easy access. $3900. Call BEAVER-JONES or K. DICKSON 386-1361.

DUNCAN-QUAMICHAN AREA
Approximately 2½ acres bordering on Roe Road. Excellent building lot, cleared. $3500. Call F. BEAVER-JONES 386-1361.

5 ACRES CENTRAL SAANICH
THIS PROPERTY IS ALL CLEAR, WITH 700 FT. OF ROAD FRONTAGE WHERE THE MAIN SEWER LINE IS PROPOSED. BUY NOW BEFORE VALUES INCREASE. PRICE AT ONLY $

IT'S SO EASY to float on your back when you relax, Tammy Evans, 6, happily realizes. Instructor is Louise Hamilton. (Donna Clements Photo)

1,400 Learn Water Safety In Red Cross Swim Program

DUNCAN — More than 1,400 persons in the Cowichan Valley received water safety lessons through the Red Cross swimming program last year.

"Making people aware of water safety rules is the most important part of the program", said instructor Louise Hamilton.

Although there are 10 instructors during the summer at outdoor facilities, only two women teach during the colder months in the Tall Timber's indoor pool, three miles south of Duncan.

Mrs. Hamilton and Dorothy Pitt daily instruct students who range in age from 18 months to 70. They are: pre-beginners, beginners, juniors, intermediates, seniors and survival.

For the first time the women have 40 children from the Indian Tiny Tot Nursery School.

The Red Cross swimming program is supported by the Cowichan United Appeal.

Lightning Meet Won By Maple Bay Team

MAPLE BAY — Maple Bay Yacht Club members defeated five other teams to win the eighth annual northwest district team Lightning championship in Vancouver on Sunday.

Teams from the Pacific Northwest competed in the two-day annual event.

Teams consisted of nine members each racing in three Lightning boats supplied by Vancouver sailors.

Maple Bay topped the competition by winning four out of five races while the Kitsilano Yacht Club came second.

Maple Bay's team members were Malcolm Graham, Charlie Coleman, Larry Roy, Don Gillingham, Dave Gillingham, John O'Donnell, Wayne Gray, Peter Idema Jr. and George Blumel.

SUBURBAN
FORD TRUCKS
CHOICE OF 60
386-6131

LEASE 72'S
NOW!

Pintos	$65.00
Mavericks	$79.00
Mustangs	$103.00
LTDs	$112.00
Squire Wgns.	$125.00
T-Birds	$149.00

CASH FOR YOUR PRESENT CAR

Rates are 36 Months net lease
All cars automatic, power-equipped
plus radios

EXECUTIVE CAR LEASE
384-1144

A Division of Peter Pollen Ford Sales Ltd.

DUNCAN COWICHAN
(Duncan Office
Ph. 746-6181)

'I've Lived In Misery' Since Theft

DUNCAN — A former Duncan man sentenced to three years in jail Friday, told the court he has lived in misery since stealing $14,000 from the Duncan and District Credit Union in August 1970.

Lewis Earl Vyse, 41, had been an employee of the credit union from Feb. 1970 until he was fired January 1971, after he admitted to having taken a smaller amount of money.

Court was told that no charges were pressed at that time by the credit union and the bonding company.

The theft of $14,000 was discovered last August when credit union rates were changed.

Vyse was arrested at Port Burwell, Ont. Sept 21 and later appeared in Duncan court to plead guilty. He was remanded for a pre-sentence report.

Vyse told the court that since stealing the money "I have lived in misery. I used the money to pay debts and I had no method of returning it, otherwise I would have."

Crown prosecutor Don Young pressed for a three-year jail sentence because he consided the large amount of money stolen by a person in a position of trust as a "double crime".

COLWOOD DRIVER KILLED

DUNCAN — A 34-year-old Colwood man was killed Friday night after the car he was driving rolled into a ditch six miles south of Duncan.

Dale Gordon Creelman, 2780 Van Tilburg Crescent, was pronounced dead at the Cowichan District Hospital after the one-car accident about 10:45 p.m.

An inquest will be held.

SUBURBAN
FORD CAPRI
From $2673
386-6131

EATON'S

Meet Mr. Alfred Ackermann,
Noted Swiss Floral Designer,
During Eaton's

Flowers and Fashion

at the
Island Florist Chalet
Floor of Fashion,
Tues., Oct. 12 to Fri., Oct. 15
11 a.m. to 3 p.m. daily

You can see his art in action . . . ask questions . . . get expert help in making up your own distinctive floral arrangements. Eminently qualified, Mr. Ackermann has won awards in floral design competition; his career has included teaching, demonstrating and judging floral design, as well as owning his own floral boutique in the Swiss resort town of Interlaken.

If You Love Fashion . . . Tickets to Eaton's **Flower and Fashion Show in** McPherson Playhouse, Wednesday, Oct. 13th at 8:45 p.m., are available in **Chalet Flower Shop** on Eaton's Floor of Fashion

Transportation for Mr. Ackermann's visit provided by CPAir.

Throw away the straitjackets
... and try the gentle persuasion of
body go-togethers by Daisy Fresh

Everybody's getting into shape for the fashion game. Whatever your lifestyle, you want to look your best at all times. Your first step is the right body shaper. You'll find yours here in our Daisy collection . . . Eaton's and Daisy are ready with strategic shapers for every type of figure — freedom loving underfashions that give you your best possible look and feel every wearing moment.

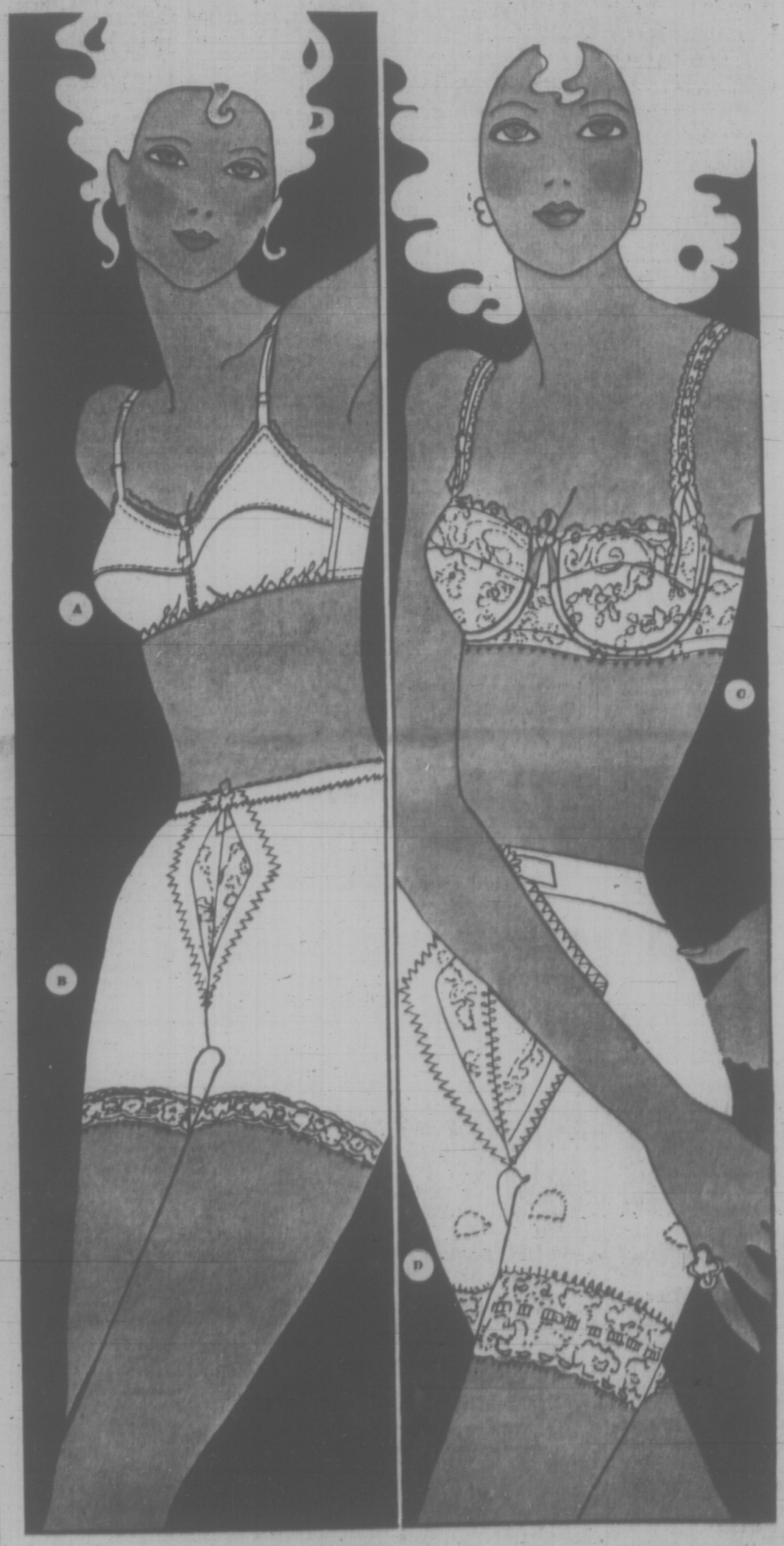

A. Daisy Fresh Bra — Nylon tricot lined with fibre-fill. Straps adjust. White, skintone. Sizes AA 32-36, A 32-36, B 32-36. Each, **3.00**

B. Daisy Fresh Short Leg Girdle — Satin faced power net. White, skintone. Sizes S.M.L.XL. Each, **6.50**

C. Daisy Fresh Half Bra — Nylon lace with nylon lycra back section. Fibrefilled ¾ cups, underwired, wide set straps. White. Sizes A 32-36, B 32-36. Each, **6.50**

D. Daisy Fresh Fashion Leg Panty Girdle—Nylon and lycra power net. White, skintone. Sizes S.M.L.XL. Each **11.00**

Not Illustrated

Daisy Fresh Hi-Rise Girdle — Lightly boned nylon and power net. White. Sizes 30-36. Each, **20.00**

Sarong Bandeau — Criss-cross nylon lycra. White. 34-38. B.C.D. cups. Each, **7.50**

Sarong Girdles — Hi-waist, collar top, side zippered. White. Average or full hip — waist sizes 28-42. Short waist sizes 28-34. Each, **14.00**

Foundations, Floor of Fashion

EATON'S

THERE'S MORE FOR YOU DOWNTOWN

Store Information 382-7141

Congress May Hit UN Purse Over China Entry

UNITED NATIONS (Reuter) — Important members of the U.S. Congress, which has the power to withhold funds from the United Nations, are threatening to use that power if Taiwan is expelled from the General Assembly to seat Peking.

The crucial debate on Chinese representation opens next Monday, and many delegates believe the U.S. plan for dual representation of the People's Republic of China and Taiwan faces an uphill battle.

U.S. Ambassador George Bush was holding talks today with Republican Senator Robert Taft of Ohio on the problem.

Monday he met conservative Senator James Buckley, who said after the meeting that he and 20 other senators would move immediately for a "dramatic reduction" in American funds to the United Nations should Taiwan be expelled.

He denied to reporters that this would in any way be punitive. Rather, he said: "It would reflect in our judgment the downgrading of the role of the United Nations which would result from its abandonment of principles in order to allow the entr yof Peking on Peking's terms."

Some sources said they believed the intervention of legislators at this time could make the American delegation's task more difficult, because no country would want to appear responsive to pressure.

WOULD RESIST PRESSURE

A delegation spokesman, Nicholas King, denied that any pressure or blackmail was involved. He said congressional figures had the right to express their views, and that their visits to New York in the week before the debate were not initiated by the delegation.

The U.S. contributes about one-third of the budget of $900 million for all UN activities, on the basis of assessments arrived at according to the gross national product of member states.

A group of House of Representatives members is said to be working to revise this formula, to make the basis population rather than GNP. It was not clear how the General Assembly itself would be persuaded to modify the long-standing system, especially as such a change would make China, India and Russia the major UN contributors.

FORD
LEASING AT SUBURBAN
386-6131

1½ Hours No Cost Customer Parking in Eaton's Covered Car Park

EATON'S

Store Information 382-7141

Shop and Save Tonight 'til 9:00 p.m.

THERE'S MORE FOR YOU DOWNTOWN

Eaton's and CGE have teamed up again to bring you Four first-rate values at special low prices!

Buy Beautifully Equipped CGE 30" Electric Range

After a hard day's work you don't have to worry about cooking—it's a breeze with this well-equipped model. In addition to the self-basting rotisserie, the oven has a broil pan and rack for spatter-free broiling and a no-fog picture window in the removable door. Among the many features up top is a kitchen clock and oven timer. White cabinet approx. 30 x 26½ x 47" high. Avocado or harvest goldtone, extra **10.00**

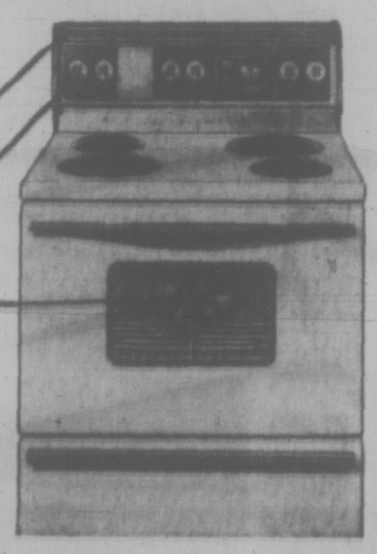

- 2 appliance outlets: one timed to turn small appliances on and off automatically.
- Infinite-heat switches control two 6" and two 8" hi-speed stay-up top elements.
- Built in rotisserie lets you plan barbecued feasts anytime of the year.

Sale 239.95

No Down Payment — Terms Available

Major Appliances, Main Floor
Home Furnishings Bldg.

Totally Frost-Free CGE Refrigerator

It's such a wonderful convenience to own a totally frost-free refrigerator like this 13.1 cu. ft. model. In the refrigerator section there is 1 fixed and two adjustable shelves. Twin slide-out crispers, two lift-out egg trays, plus door shelving. Up top in the big freezer you can keep 100 pounds of frozen food. White cabinet measures approx. 30½ x 29½ x 62" high. Avocado or harvest gold, extra **10.00**

- Completely frost-free, top to bottom. Never again will you have frost build-up.
- 100 lb. storage space in the Zero-Zone freezer lets you keep plenty of food on hand.
- Butter conditioner keeps your butter soft, medium or hard as you prefer.

Sale 339.95

No Down Payment — Terms Available

Major Appliances, Main Floor,
Home Furnishings Building

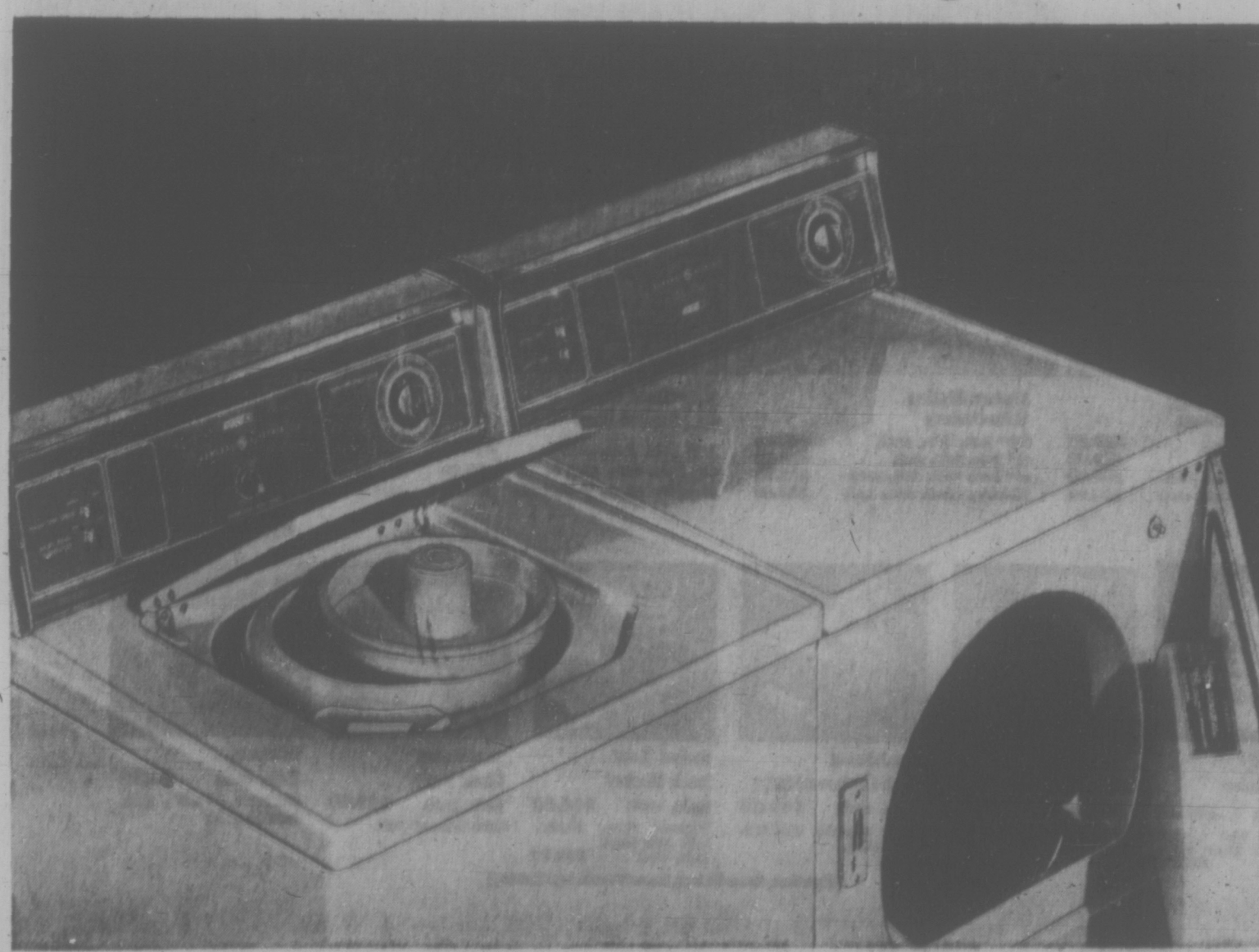

CGE 2-Speed Washer With 5 Wash Cycles

Sale 319.88

No Down Payment — Terms Available

- **5 Cycles** include Permanent Press with cooldown spray; a program for everything in your laundry.
- **Mini-Basket** fits on the agitator and gives gentle care to delicate items and "little loads".
- **3 Wash/Rinse** water temperature selections lets you choose the right temperature for any fabric.
- **18-lb. Capacity Tub** takes a family washload.
- **Infinite Water Level Selection** ensures that water level suits the load; no water wastage.
- **Plus Many More** work-saving and wash features that get clothes sparkling clean. White cabinet approx. 27 x 25 x 43½" high.

Get Matching Dryer With Fabric Dial

Sale 199.88

No Down Payment — Terms Available

- **Permanent Press** cycle smooths out wrinkles beautifully; heat is properly controlled.
- **Air Fluff Cycle** gives gentle no-heat tumbling action; for freshening drapes, shag rugs, more.
- **Timed Dry Cycle** gives up to 60 mins. dry time.
- **Plus** end-of cycle buzzer that alerts you when clothes are ready to remove; interior drum light; safety start button and more. White only.

Major Appliances, Main Floor,
Home Furnishings Building

EATON'S THERE'S MORE FOR YOU DOWNTOWN

Store Information 382-7141

30% OFF FLEXSTEEL

White Cotton Prices on Custom-Covered Furniture
Over 300 Fabrics in Dozens of Colours and Prints
Plus 3-Style Variety all at Great Eaton Savings

Check this line-up of styles, covers and sizes for your Spring choice and reap the 30% bounty off regular prices! Come in Wednesday and choose from over 300 beautiful fabrics in dozens of colours, weaves and prints. Each piece is built with Flexsteel's exclusive "life-time" blue-steel spring base and deep, comfortable buoyant cushions made of Kodel bonded to foam. Quilting available at extra cost.

Sofa each **306.00 to 546.00**

Loveseat each **280.00 to 378.00**

Chairs each **176.00 to 237.50**

Other Styles at White Cotton Prices in over 300 Fine Fabrics

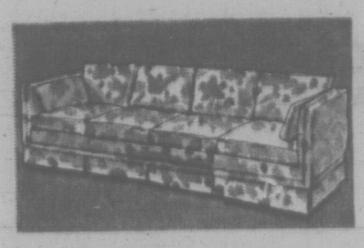

Contemporary Style Sofa With Skirt **508.00**

103" Sofa, Sale	
88" Sofa. Sale, each	434.00
58" Love Seat. Sale, each	314.00
Matching Chair. Sale, each	224.00

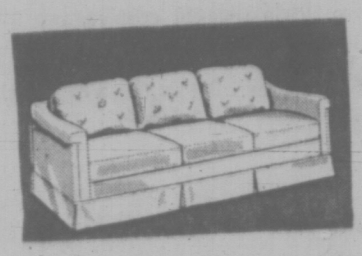

Traditional Style Sofa with Tailored Skirt

81" Sofa. Sale, each	350.00
71" Sofa. Sale, each	306.00
57" Love Seat. Sale, each	280.00
Matching Chair. Sale, each	192.00

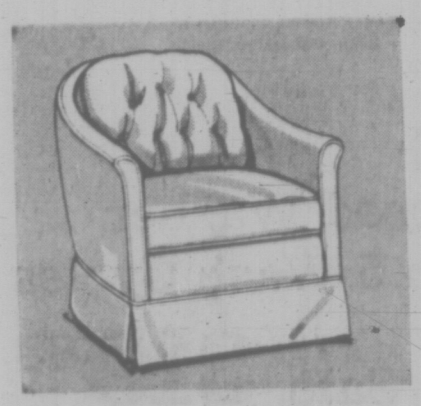

Traditional Style Chair **199.00**

Sale, each

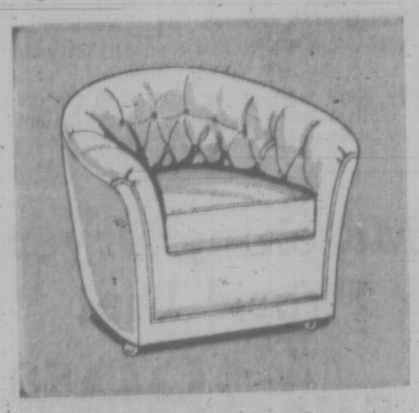

Tub Style Chair With Castors **176.00**

Sale, each

Traditional 87" Sofa. Sale, each	476.00
Traditional 62" Sofa. Sale, each	378.00
Traditional Chair. Sale, each	237.50

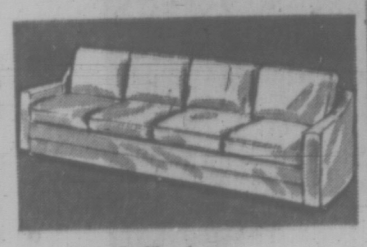

Traditional Charisma Group with Castors

98" Sofa. Sale, each	508.00
88" Sofa. Sale, each	413.00
58" Love Seat. Sale, each	300.00
Matching Chair. Sale, each	203.00

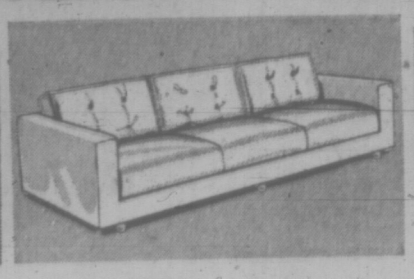

Modern Styling With Castors

105" Sofa. Sale, each	459.00
90" Sofa. Sale, each	419.00
60" Love Seat. Sale, each	309.00
Matching Chair. Sale, each	224.00

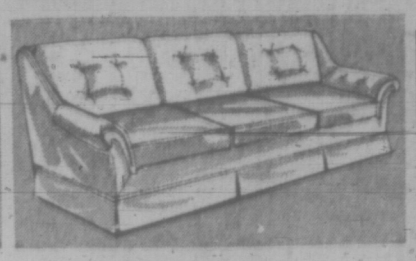

Traditional Style Box Pleated Skirt

104" Sofa. Sale, each	479.00
87" Sofa. Sale, each	419.00
Matching Chair, Sale, each	224.00

Colonial Styling Box Pleated Skirt

102" Sofa. Sale, each	508.00
89" Sofa. Sale, each	448.00
58" Love Seat. Sale, each	300.00
Matching Chairs. Sale, each	217.00

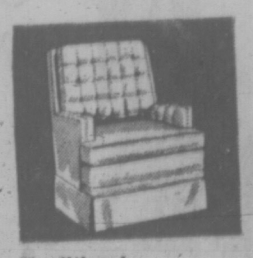

Traditional Height Choice

Sale, each **205.00**

High Back with tailored skirt. Low Back style. Sale, each **199.00**

Traditional Style Chair

Sale, each **177.00**

With tailored skirt, handsome addition.

Traditional with Castors or Skirt

Sale, each **199.00**

Chair available with tailored skirt.

Swivel Low Back Rocker

Sale, each **194.00**

Tailored skirt. Similar with high back, Sale, each **199.00**

Traditional Chair Style

Sale, each **199.00**

With tailored skirt.

Ottoman

Sale, each **74.50**

Measures 20"x22", with tailored skirt.

Furniture, Second Floor, Home Furnishings Building

Weather
Mostly Cloudy, Cooler
Details on Page 9

88th Year, No. 104 ★★★

Victoria Daily Times

VICTORIA, B.C., TUESDAY, OCTOBER 12, 1971

TODAY'S NEWS TODAY
Classified 386-2121
Telephone 382-3131

10 CENTS DAILY
20 CENTS SATURDAY

U.S. Plans Tough Demands For Surcharge End—Report

NIXON PLANS TRIP TO MOSCOW

WASHINGTON (AP) — President Nixon announced today he will take part in a summit meeting in Moscow in the latter part of May after his China trip because there is a climate now for making some progress on mutual problems.

The announcement was made jointly here and in Moscow, Nixon said.

Nixon said the aim was for "better relations" between the United States and the Soviet Union. Any speculation this visit and the one to China were planned to affect each other any way "would be entirely inaccurate," he said.

Nixon said he expects to meet with Communist party Chairman Leonid Brezhnev and also with other Soviet leaders, including Premier Alexie Kosygin and President Nikolai Podgorny.

Caouette Keeps Socred Reins

Times News Services

HULL, Que. — Social Credit leader Real Caouette Monday buckled down to the nuts and bolts of organizing for the next federal election after breezing to victory at the party leadership convention here Sunday.

He told a news conference former Liberal transport minister Paul Hellyer, leader of Action Canada, has been asked to join the Social Credit party. Mr. Hellyer said in an interview later he is not interested.

The 54-year-old Rouyn, Que., automobile dealer trounced three leadership opponents on the first ballot.

The leadership contest received four hours national television coverage which Mr. Caouette said was "worth a million bucks" in publicity.

He received 510 votes to 104 for his nearest challenger, Phil Cossette, 42, of Cap-de-la-Madeleine, Que.

DRAW FEW VOTES

Dr. James McGillivray, 42, of Collingwood, Ont., a party vice-president, drew 69 votes while party research director Fernand Bourret, 51, of Montreal got only nine.

In a rousing victory speech, Mr. Caouette told convention delegates and a national television audience:

"Trust me. I am your servant for the realization of Social Credit in our country."

Mr. Caouette told reporters Monday he is willing to sign up anyone as a new member as long as he accepts Social Credit policies.

Party vice-president Leonard Albanese of Coquitlam, B.C., said he made the offer of party membership to Mr. Hellyer's executive assistant after the Action Canada leader outlined his movement's policies at the convention Saturday.

Mr. Hellyer said he had not heard of the invitation, but was not interested.

And he said he was not sure whether he would continue wooing Social Credit to join Action Canada in a common front for the next federal election. Mr. Caouette showed little enthusiasm for the proposal.

PARTY 'REGIONAL'

Mr. Hellyer said it is obvious Social Credit party is a regional party. "This came through loud and clear from the convention."

More than 650 of the 979 convention delegates were from Quebec. The party's only MPs —13 of them—are from Quebec.

Social Credit organizers say they are pleased with the convention which they hope will make the party a national force again. The western section of the party died out in the 1968 federal election.

But there are signs the party will have trouble in the western provinces.

Francis Porter of Drumseller, Alta., provincial Social

Continued on Page 2

Nixon Wins Labor Freeze Support

WASHINGTON (UPI) — U.S. labor leaders agreed today to co-operate with the federal government's phase II economic controls after getting a statement, initialled by President Nixon, saying the government would not veto wage and price board decisions.

AFL-CIO president George Meany said labor representatives would "help try to make the mechanisms" work and would serve on the board that will review wage increases following the end of the 90-day wage-price freeze Nov. 13.

But the AFL-CIO executive council and the leaders of the teamsters and auto workers' unions said they would set up watchdog units to monitor prices and make sure that there were no violations of the administration's price controls.

Labor Secretary James D. Hodgson and director George P. Shultz of the White House Office of Management and Budget met for about 40 minutes with Meany before the executive council session. They handed him a statement initialled Tuesday by Nixon outlining the roles of the wage board, the price commission and Nixon's Cost of Living Council (COLC).

One paragraph of the document said: "The COLC will not approve, disapprove or serve as an appeal level for case decisions made by the pay board and price commission and it will not approve, revise, veto or revoke specific standards or criteria developed by the pay board and price commission."

The statement apparently was the assurance needed by the labor leaders that decisions of the wage board that conflicted with administration anti-inflation policy would not be overruled by the COLC.

The document also said the pay board and price commission would have the power of establishing standards and criteria, and of "rendering final decisions on individual cases."

Meany said Hodgson had assured labor leaders last week that the boards would be autonomous and Meany had prepared a statement offering to co-operate with the Phase II program.

But, Meany told a news conference today, the White House has raised the possibility of the COLC being able to veto actions of the pay and price panels in its Phase II news briefing last Thursday.

Meany said that on the basis of the assurances given in the statement initialled by Nixon, the AFL-CIO executive council adopted a statement pledging co-operation and willingness to serve on the pay board.

BOMBING A BOWLING GREEN or bowling on a bombing green are two of the alternatives Victoria Lawn Bowling Club Greenskeeper Fred Deyotte might be considering as he examines the upheaval caused by a home-made bomb Monday night. (Bill Halkett Photo).

City Bombers Blast Hole In Lawn Bowling Green

Bombers struck in Victoria Monday night, wreaking mild destruction on a hallowed local institution.

Object of the anarchist-like attack was not a political institution but the greens at the Victoria Lawn Bowling Club in Beacon Hill Park.

The blast ripped a foot-square, 16-inch-deep hole in the upper green. Police found pieces of copper pipe in the hole and sprayed about the 124-foot-square green, which was closed for the season Monday.

Greenskeeper Fred Deyotte said he had planned to recondition the surface anyway during the closed season.

The club's second surface will remain open as long as weather conditions permit. That green was the victim of another form of vandalism a few days ago, when obscenities were carved into the grass, necessitating laying a new patch of turf.

Club president Tom McKeachie said today someone also stole the lanyard from the flagpole last Friday.

"We're subject to this sort of vandalism because there's no one in attendance here at night, but it has never happened to this extent before."

McKeachie said floodlighting is installed over both greens but the club has been unable to use it this season because the 500-watt bulbs are constantly being smashed.

He discounted the possibility that there was anything sinister behind the vandalism, which he thought was caused by youths "out to show the old duddies around here a thing or two."

McKeachie added: "Unfortunately there's no defence against this type of behavior. We just have to rely on people's integrity not to do this."

NEWS BRIEFS

Pirates Win

PITTSBURGH (AP) — Pittsburgh Pirates today won the third game of the World Series with a score of 5-1 over Baltimore Orioles. Baltimore now leads the best of seven final two games to one.

It was Baltimore's first loss after 16 straight wins including five in the playoffs.

Strikes Banned

WASHINGTON (AP) — A ban on strikes by United States government employees was upheld today by the U.S. Supreme Court.

Bayh Withdraws

WASHINGTON (AP) — Senator Birch E. Bayh of Indiana withdrew today as a candidate for the Democratic presidential nomination in 1972, saying he wished to be at the side of his wife during "a lengthy period of recuperation" from her surgery last week for breast cancer.

Smythe Critical

TORONTO (CP) — Stafford Smythe, 51, president of Maple Leaf Gardens Ltd. and Toronto Maple Leafs of the National Hockey League, is in "critical" condition today following an emergency operation Monday night, Dr. R. I. Mitchell, Smythe's physician, said today.

Mitchell said in an interview that Smythe suffered a "massive hemorrhage last evening on veins in the esophagus."

Strike Ends

NORTH BAY, Ont. (CP) — Employees of the Ontario Northland Transportation Commission voted today to return to work, ending a week-long strike that had disrupted transportation and communications in northeastern Ontario.

List of Grievances Against Canadians

Times News Services

OTTAWA — The U.S. is considering stiff concessions from Canada in exchange for removal of the 10 per cent import surcharge, according to a document published Monday by the Chicago Tribune.

The concessions reported by the newspaper range from expansion of the Canada-U.S. auto pact and easing duty restrictions on Canadians shopping in the U.S. to lowering taxes on income of foreign-controlled Canadian companies and purchase of a new U.S. anti-submarine aircraft.

Government officials refused comment or even acknowledgement of the list of demands. "I haven't seen any list and therefore I can't comment on it," was all Finance Minister Edgar Benson would say. As well, there was no official confirmation from Washington that it indeed was an official U.S. paper.

Marcel Lambert (PC—Edmonton West), Opposition financial critic in the Commons, said that if the demands were authentic and Canada acceded to all of them "it would knock the hell out of us."

The concessions, said to originate from a confidential Nixon administration memorandum titled Grievances against Canada, Major Items, were revealed in a Washington report which appeared in the Monday editions of the Chicago Tribune.

MEMO LEAKED

Louis Dombrowski, the reporter who wrote the story, told the Toronto Globe and Mail that the memorandum was "leaked" by "a very high source" in the U.S. government and the conditions it mentions are "one step from policy."

Why the memorandum was "leaked" remained a mystery. Dombrowski said Washington did it because of Revenue Minister Herb Gray's assertion last week that Ottawa would not accept changes in the auto pact in return for removal of the surcharge.

In Washington a treasury department spokesman denied today that the department had prepared a purported memo listing a series of tough demands that Canada must meet before the U.S. will lift the 10-per-cent additional levy on dutiable imports.

He also agreed with a state department spokesman who said earlier that "the United States has not proposed to the Canadian government any set of conditions" for the lifting "of the import surtax announced Aug. 15.

Both the state and treasury spokesmen said that although there were a number of staff reports and working papers on the subject of U.S.-Canada trade relations, they had not

Continued on Page 2

★

Document Details

Here is the content of a purported memo called Grievances Against Canada.

The document places first priority on the auto pact, the Chicago Tribune says. The newspaper quotes it as saying the U.S. believes used cars and all-terrain vehicles should be allowed into Canada duty free. In addition, it says snowmobiles should be removed from the agreement.

These actions would result in an improvement of the U.S. balance of trade of from $75 million to $120 million annually, the memorandum says.

Another high priority item for the Americans is an increase in the number of duty-free items Canadian citizens will be allowed to bring into the country after visits to the U.S., the document is quoted as saying.

OTHER DEMANDS

As well as concessions on the auto pact and duties, the memorandum is quoted as asking Canada to:

—Unilaterally reduce its tariffs on manufactured goods because "Canada's tariffs on manufacturers and semi-manufacturers are among the highest of the developed countries."

—Loosen pressures against foreign companies in Canada to expand domestic production, serve export markets and reduce imports. The memo is quoted as saying the Canadian government should allow market forces to operate on investment decisions and trading patterns.

—Revise its proposed tax reform plan which calls for foreign-controlled Canadian companies to pay "substantially higher tax rates" on the first $50,000 of income than Canadian-owned firms.

—Increase its defence purchases from the U.S. and allow the U.S. to remove preferential treatment of Canada under the defence production-sharing agreements.

'We'll Close All U.S. Ports' When Ban Ends—Longshore

SAN FRANCISCO (AP) — A court order has cargo moving in West Coast ports. But longshore leader Harry Bridges says he's seeking an alliance with striking East and Gulf Coast dock workers that would cut off virtually all American shipping commerce when the "cooling-off" period ends.

"It may well be that the present situation will bring about the tieup of all ports," Bridges said Monday in his column in The Dispatcher, official newspaper of the International Longshoremen's and Warehousemen's Union.

Stevedores and other workers returned to 23 Pacific Coast ports by Monday but not to the large Los Angeles-Long Beach complex, where a hiring dispute is expected to keep facilities idle at least until Friday.

GREENPEACE SUPPORT COSTLY TO U.S. CREW

VANCOUVER (CP) — Crew members of a United States coast guard cutter who gave a message of support to the Canadian Greenpeace mission to protest the Amchitka nuclear test blast have been fined, a spokesman for the mission said.

In a radio report to Vancouver, the crew of the Phyllis Cormack, which is carrying the Greenpeace mission to Amchitka in the Aleutian Islands, said they confirmed the report with an Alaskan newspaper, the Anchorage News.

Sadat Claims Force Only Way to Peace

By United Press International

MOSCOW (UPI) — President Anwar Sadat of Egypt told the Soviet leadership today that "force, and only force" should be used in dealing with Israel, the news agency Tass said. He expressed confidence the Soviet Union will help if Russian aid is necessary.

Sadat made the statement in a speech delivered at a Kremlin luncheon in his honor.

"We proceeded from the conviction that force, and only force, is the way to put pressure on Israel and to liquidate the aggression against our land," Sadat said.

"Force, and only force, is the way to oppose any aggression which can be undertaken against our territory from Israel — this aggressive hotbed created by imperialism in the land of Arabs."

The statement appeared to rule out any expectation by Sadat of a peaceful solution to the Middle East crisis. He has said repeatedly the crisis must be solved by the end of the year, either by war or peace.

Soviet President Nikolai Podgorny promised Sadat earlier the Russians would try for a political settlement but that Russia would not stint its military aid to the Arabs.

HEATH'S POLICY: TO WAGE WAR

U.K. to Fight Until IRA Defeated

LONDON (Reuter) — Prime Minister Heath says his government will not become "war-weary" over the fighting in Northern Ireland where British troops are battling guerrilla gunmen.

Heath, speaking on the BBC's current affairs program Panorama, said Monday night:

"We are determined to overcome the gunmen, and we are gradually doing it."

Britain has bolstered her forces in Ulster to more than 13,500 men with the recent addition of 1,500 troops.

Heath said that with more and more forces, the troops would eventually beat the gunmen of the outlawed Irish Republican Army in Northern Ireland—"I believe this is going to bring about the result we want."

"It is up to us here to be firm and steadfast in ensuring that the people of Northern Ireland can have the same conditions as we have here."

He said that he respected the belief of Prime Minister Jack Lynch of the Irish Republic that there should be a united Ireland, of the largely-Protestant North and the mainly-Roman Catholic republican South.

But he said that Lynch also respected his view that any border change should only be with the consent of the people of Northern Ireland.

Heath added that if there were any IRA-style organizations on the Protestant side in Northern Ireland, they would face an equal chance of internment, the detention policy being applied to halt the menace of gunmen.

Meanwhile, in Londonderry, the British army said "thank you" today to two unknown women who stepped in and saved an army patrol from a stone-throwing mob in the Catholic Bogside area.

An armored personnel carrier, with three soldiers on board, broke down during Monday night's riots in the city.

Immediately youths surrounded the vehicle, ripping off protective grills, and hurled stones at it.

Then two women, said an army spokesman, waded in and beat the mob back with their fists. This enabled the trapped soldiers to get out of their vehicle and summon help.

INDEX

	Page
Births, Deaths	31
Classified	32-40
Comics	30
Duncan, Cowichan	12
Entertainment	31
Family Section	26-28
Finance	10, 11
Prairie News	9
Sports	13-14
TV, Radio	33

Weather
Mostly Cloudy, Cooler
Details on Page 9

88th Year, No. 104

Victoria Daily Times

VICTORIA, B.C., TUESDAY, OCTOBER 12, 1971

TODAY'S NEWS TODAY
Classified 386-2121
Telephone 382-3131
10 CENTS DAILY
20 CENTS SATURDAY

TO END SURCHARGES

★★★★

U.S. Demands Concessions

Caouette Keeps Socred Reins

Times News Services

HULL, Que. — Social Credit leader Real Caouette Monday buckled down to the nuts and bolts of organizing for the next federal election after breezing to victory at the party leadership convention here Sunday.

He told a news conference former Liberal transport minister Paul Hellyer, leader of Action Canada, has been asked to join the Social Credit party. Mr. Hellyer said in an interview later he is not interested.

The 54-year-old Rouyn, Que., automobile dealer trounced three leadership opponents on the first ballot.

The leadership contest received four hours national television coverage which Mr. Caouette said was "worth a million bucks" in publicity.

He received 510 votes to 104 for his nearest challenger, Phil Cossette, 42, of Cap-de-la-Madeleine, Que.

DRAW FEW VOTES

Dr. James McGillivray, 42, of Collingwood, Ont., a party vice-president, drew 69 votes while party research director Fernand Bourret, 51, of Montreal got only nine.

In a rousing victory speech, Mr. Caouette told convention delegates and a national television audience:

"Trust me. I am your servant for the realization of Social Credit in our country."

Mr. Caouette told reporters Monday he is willing to sign up anyone as a new member as long as he accepts Social Credit policies.

Party vice-president Leonard Albanese of Coquitlam, B.C., said he made the offer of party membership to Mr. Hellyer's executive assistant after the Action Canada leader outlined his movement's policies at the convention Saturday.

Mr. Hellyer said he had not heard of the invitation, but was not interested.

And he said he was not sure whether he would continue wooing Social Credit to join Action Canada in a common front for the next federal election. Mr. Caouette showed little enthusiasm for the proposal.

PARTY 'REGIONAL'

Mr. Hellyer said it is obvious Social Credit party is a regional party. "This came through loud and clear from the convention."

More than 650 of the 979 convention delegates were from Quebec. The party's only MPs —13 of them—are from Quebec.

Social Credit organizers say they are pleased with the convention which they hope will make the party a national force again. The western section of the party died out in the 1968 federal election.

But there are signs the party will have trouble in the western provinces.

Francis Porter of Drumheller, Alta., provincial Social

Continued on Page 2

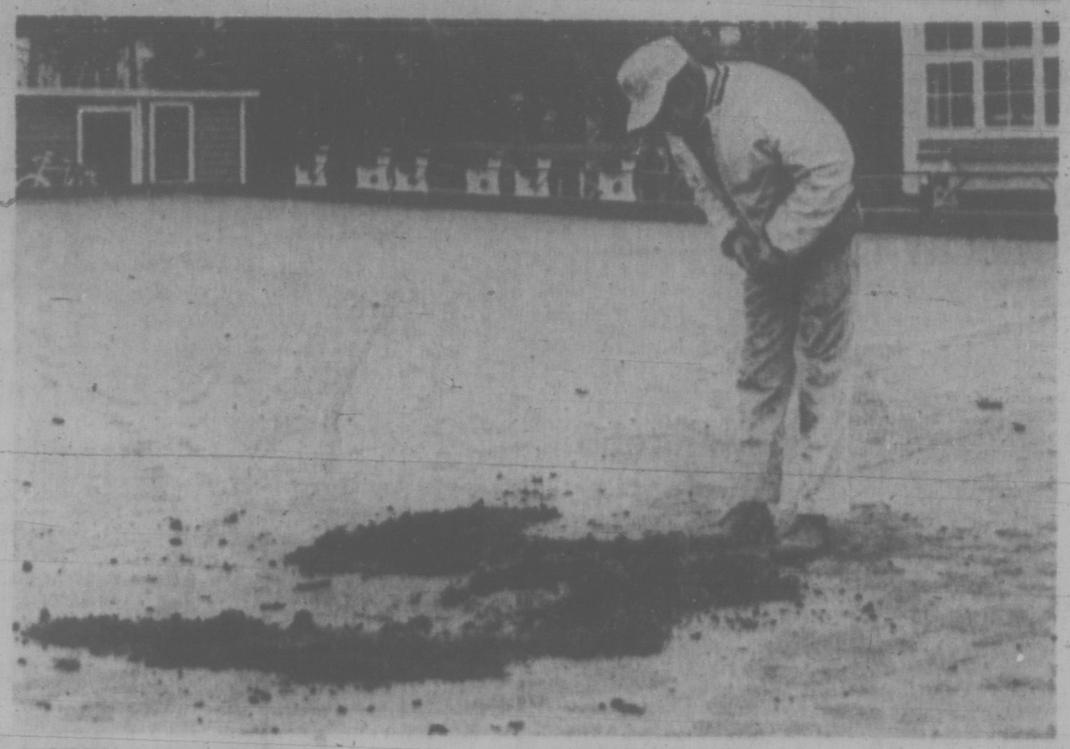

BOMBING A BOWLING GREEN or bowling on a bombing green are two of the alternatives Victoria Lawn Bowling Club Greenskeeper Fred Deyotte might be considering as he examines the upheaval caused by a home-made bomb Monday night. (Bill Halkett Photo).

List of Grievances Against Canada

Times News Services

OTTAWA — The U.S. is considering stiff concessions from Canada in exchange for removal of the 10 per cent import surcharge, according to a document published Monday by the Chicago Tribune.

The concessions reported by the newspaper range from expansion of the Canada-U.S. auto pact and easing duty restrictions on Canadians shopping in the U.S. to lowering taxes on income of foreign-controlled Canadian companies and purchase of a new U.S. anti-submarine aircraft.

Government officials refused comment or even acknowledgement of the list of demands. "I haven't seen any list and therefore I can't comment on it," was all Finance Minister Edgar Benson would say. As well, there was an official denial from Washington that it indeed was an official U.S. paper.

Marcel Lambert (PC—Edmonton West), Opposition financial critic in the Commons, said that if the demands were authentic and Canada acceded to all of them "it would knock the hell out of us."

The concessions, said to originate from a confidential Nixon administration memorandum titled Grievances against Canada, Major Items, were revealed in a Washington report which appeared in the Monday editions of the Chicago Tribune.

MEMO LEAKED

Louis Dombrowski, the reporter who wrote the story, told the Toronto Globe and Mail that the memorandum was "leaked" by "a very high source" in the U.S. government and the conditions it mentions are "one step from policy."

Why the memorandum was "leaked" remained a mystery. Dombrowski said Washington did it because of Revenue Minister Herb Gray's assertion last week that Ottawa would not accept changes in the auto pact in return for removal of the surcharge.

In Washington a treasury department spokesman denied today that the department had prepared a purported memo listing a series of tough demands that Canada must meet before the U.S. will lift the 10-per-cent additional levy on dutiable imports.

He also agreed with a state department spokesman who said earlier that "the United States has not proposed to the Canadian government any set of conditions" for the lifting of the import surtax announced Aug. 15.

Both the state and treasury spokesmen said that although there were a number of staff reports and working papers on the subject of U.S.-Canada trade relations, they had not

Continued on Page 2

★ ★

AUTO PACT TOPS LIST

Here is the content of a purported memo called Grievances Against Canada.

The document places first priority on the auto pact, the Chicago Tribune says. The newspaper quotes it as saying the U.S. believes used cars and all-terrain vehicles should be allowed into Canada duty free. In addition, it says snowmobiles should be removed from the agreement.

These actions would result in an improvement of the U.S. balance of trade of from $75 million to $120 million annually, the memorandum says.

Another high priority item for the Americans is an increase in the number of duty-free items Canadian citizens will be allowed to bring into the country after visits to the U.S., the document is quoted as saying.

OTHER DEMANDS

As well as concessions on the auto pact and duties, the memorandum is quoted as asking Canada to:

—Unilaterally reduce its tariffs on manufactured goods because "Canada's tariffs on manufacturers and semi-manufacturers are among the highest of the developed countries."

—Loosen pressures against foreign companies in Canada to expand domestic production, serve export markets and reduce imports. The memo is quoted as saying the Canadian government should allow market forces to operate on investment decisions and trading patterns.

—Revise its proposed tax reform plan which calls for foreign-controlled Canadian companies to pay "substantially higher tax rates" on the first $50,000 of income than Canadian-owned firms.

—Increase its defence purchases from the U.S. and allow the U.S. to remove preferential treatment of Canada under the defence production-sharing agreements.

Nixon Wins Labor Freeze Support

WASHINGTON (UPI) — U.S. labor leaders agreed today to co-operate with the federal government's Phase II economic controls after getting a statement, initialled by President Nixon, saying the government would not veto wage and price board decisions.

AFL-CIO president George Meany said labor representatives would "help try to make the mechanisms" work and would serve on the board that will review wage increases following the end of the 90-day wage-price freeze Nov. 13.

But the AFL-CIO executive council and the leaders of the teamsters and auto workers' unions said they would set up watchdog units to monitor prices and make sure that there were no violations of the administration's price controls.

Labor Secretary James D. Hodgson and director George P. Shultz of the White House Office of Management and Budget met for about 40 minutes with Meany before the executive council session. They handed him a statement initialled Tuesday by Nixon outlining the roles of the wage board, the price commission and Nixon's Cost of Living Council (COLC).

One paragraph of the document said: "The COLC will not approve, disapprove or serve as an appeal level for case decisions made by the pay board and price commission and it will not approve, revise, veto or revoke specific standards or criteria developed by the pay board and price commission."

The statement apparently was the assurance needed by the labor leaders that decisions of the wage board that conflicted with administration anti-inflation policy would not be overruled by the COLC.

The document also said the pay board and price commission would have the power of establishing standards and criteria, and of "rendering final decisions on individual cases."

Meany said Hodgson had assured labor leaders last week that the boards would be autonomous and Meany had prepared a statement offering to co-operate with the Phase II program.

But, Meany told a news conference today, the White House has raised the possibility of the COLC being able to veto actions of the pay and price panels in its Phase II news briefing last Thursday.

Meany said that on the basis of the assurances given in the statement initialled by Nixon, the AFL-CIO executive council adopted a statement pledging co-operation and willingness to serve on the pay board.

NEWS BRIEFS

Pirates Win

PITTSBURGH (AP) — Pittsburgh Pirates today won the third game of the World Series with a score of 5-1 over Baltimore Orioles. Baltimore now leads the best of seven final two games to one.

It was Baltimore's first loss after 16 straight wins including five in the playoffs.

Strikes Banned

WASHINGTON (AP) — A ban on strikes by United States government employees was upheld today by the U.S. Supreme Court.

Smythe Critical

TORONTO (CP) — Stafford Smythe, 51, president of Maple Leaf Gardens Ltd. and Toronto Maple Leafs of the National Hockey League, is in "critical" condition today following an emergency operation Monday night, Dr. R. I. Mitchell, Smythe's physician, said today.

Mitchell said in an interview that Smythe suffered a "massive hemorrhage last evening on veins in the esophagus."

Strike Ends

NORTH BAY, Ont. (CP) — Employees of the Ontario Northland Transportation Commission voted today to return to work, ending a week-long strike that had disrupted transportation and communications in northeastern Ontario.

Most Active Stocks

Here are the 2 p.m. closing prices on the Vancouver Stock Exchange.

For noon list see Page 10.

	Today's Close	Ch'ge
INDUSTRIALS		
Ionarc	1.45	
Canterra	2.50	+.05
Captain International	7.10	+.33
OILS		
Canarctic	.37	—.01
Ballinderry	.75	
Royal Canadian Vent	1.00	
MINES		
Great Northern Pete	.94	
Pinex	.98	
Calla	.97	—.01

City Bombers Blast Hole In Lawn Bowling Green

Bombers struck in Victoria Monday night, wreaking mild destruction on a hallowed local institution.

Object of the anarchist-like attack was not a political institution but the greens at the Victoria Lawn Bowling Club in Beacon Hill Park.

The blast ripped a foot-square, 16-inch-deep hole in the upper green. Police found pieces of copper pipe in the hole and sprayed about the 124-foot-square green, which was closed for the season Monday.

Greenskeeper Fred Deyotte said he had planned to recondition the surface anyway during the closed season.

The club's second surface will remain open as long as weather conditions permit. That green was the victim of another form of vandalism a few days ago, when obscenities were carved into the grass, necessitating laying a new patch of turf.

Club president Tom McKeachie said today someone also stole the lanyard from the flagpole last Friday.

"We're subject to this sort of vandalism because there's no one in attendance here at night, but it has never happened to this extent before."

McKeachie said floodlighting is installed over both greens but the club has been unable to use it this season because the 500-watt bulbs are constantly being smashed.

He discounted the possibility that there was anything sinister behind the vandalism, which he thought was caused by youths "out to show the old duddies around here a thing or two."

McKeachie added: "Unfortunately there's no defence against this type of behavior. We just have to rely on people's integrity not to do this."

'We'll Close All U.S. Ports' When Ban Ends—Dockers

SAN FRANCISCO (AP) — A court order has cargo moving in West Coast ports. But longshore leader Harry Bridges says he's seeking an alliance with striking East and Gulf Coast dock workers that would cut off virtually all American shipping commerce when the "cooling-off" period ends.

"It may well be that the present situation will bring about the tieup of all ports," Bridges said Monday in his column in The Dispatcher, official newspaper of the International Longshoremen's and Warehousemen's Union.

Stevedores and other workers returned to 23 Pacific Coast ports by Monday but not to the large Los Angeles-Long Beach complex, where a hiring dispute is expected to keep facilities idle at least until Friday.

GREENPEACE SUPPORT COSTLY TO U.S. CREW

VANCOUVER (CP) — Crew members of a United States coast guard cutter who gave a message of support to the Canadian Greenpeace mission to protest the Amchitka nuclear test blast have been fined $15.

In a radio report to Vancouver, the crew of the Phyllis Cormack, which is carrying the Greenpeace mission to Amchitka in the Aleutian Islands, said they confirmed the report with an Alaskan newspaper, the Anchorage News.

Sadat Claims Force Only Way to Peace

MOSCOW (UPI) — President Anwar Sadat of Egypt told the Soviet leadership today that "force, and only force" should be used in dealing with Israel, the news agency Tass said. He expressed confidence the Soviet Union will help if Russian aid is necessary.

Sadat made the statement in a speech delivered at a Kremlin luncheon in his honor.

PRESSURE

"We proceeded from the conviction that force, and only force, is the way to put pressure on Israel and to liquidate the aggression against our land," Sadat said.

"Force, and only force, is the way to oppose any aggression which can be undertaken against our territory from Israel — this aggressive hotbed created by imperialism in the land of Arabs."

The statement appeared to rule out any expectation by Sadat of a peaceful solution to the Middle East crisis. He has said repeatedly the crisis must be solved by the end of the year, either by war or peace.

Soviet President Nikolai Podgorny promised Sadat earlier the Russians would try for a political settlement but that Russia would not stint its military aid to the Arabs.

INDEX

	Page
Births, Deaths	32
Classified	32-40
Comics	30
Duncan, Cowichan	42
Entertainment	31
Family Section	26-28
Finance	10, 11
Prairie News	9
Sports	12-14
TV, Radio	33

TO MOSCOW

WASHINGTON (AP) — President Nixon announced today he will take part in a summit meeting in Moscow in the latter part of May after his China trip because there is a climate now for making some progress on mutual problems.

HEATH'S POLICY: TO WAGE WAR

U.K. to Fight Until IRA Defeated

LONDON (Reuter) — Prime Minister Heath says his government will not become "war-weary" over the fighting in Northern Ireland where British troops are battling guerrilla gunmen.

Heath, speaking on the BBC's current affairs program Panorama, said Monday night:

"We are determined to overcome the gunmen, and we are gradually doing it."

Britain has bolstered her forces in Ulster to more than 13,500 men with the recent addition of 1,500 troops.

Heath said that with more and more forces, the troops would eventually beat the gunmen of the outlawed Irish Republican Army in Northern Ireland—"I believe this is going to bring about the result we want."

"It is up to us here to be firm and steadfast in ensuring that the people of Northern Ireland can have the same conditions as we have here."

He said that he respected the belief of Prime Minister Jack Lynch of the Irish Republic that there should be a united Ireland, of the largely-Protestant North and the mainly-Roman Catholic republican South.

But he said that Lynch also respected his view that any border change should only be with the consent of the people of Northern Ireland.

Heath added that if there were any IRA-style organizations on the Protestant side in Northern Ireland, they would face an equal chance of internment, the detention policy being applied to halt the menace of gunmen.

Meanwhile, in Londonderry, the British army said "thank you" today to two unknown women who stepped in and saved an army patrol from a stone-throwing mob in the Catholic Bogside area.

An armored personnel carrier, with three soldiers on board, broke down during Monday night's riots in the city.

Immediately youths surrounded the vehicle, ripping off protective grills, and hurled stones at it.

Then two women, said an army spokesman, waded in and beat the mob back with their fists. This enabled the trapped soldiers to get out of their vehicle and summon help.

Local News
Family Section

Victoria Daily Times

VICTORIA, B.C., TUESDAY, OCTOBER 12, 1971—PAGE 25

Second Section
Pages 25-44

CAUT Lashes Uvic Prof Report

★ ★ ★ ★ ★ ★

Statement Charges 'Defects' in Tribunal Make-Up

The Canadian Association of University Teachers today attacked the report of the advisory board on the firings of three University of Victoria professors.

In a statement, CAUT criticized the formation and composition of the three-man board which investigated the dismissals of Dr. William Goede, Dr. Tikam Jain and J. P. Graff.

"Three basic defects" in the review procedure were cited in the report. They were: neither the three professors nor the Uvic Faculty Association were consulted in establishing the board; the terms of reference of the board were limited to the issue of "natural justice"; two of the three members of the board lacked academic experience.

The advisory board's report was released two weeks ago and strongly supported the Uvic administration's position in handling the three cases. Goede and Jain were denied tenure by the university and Graff was denied a promotion, which meant that all three had to leave the university.

The board's report was sharply critical of the role of CAUT in the dispute, calling CAUT's censure of Uvic president Bruce Partridge "intemperate, premature and insupportable."

●

The CAUT response charges that "the great bulk of evidence concerning CAUT's role was submitted by the only witness with sufficient confidence in the board to present himself, namely President Partridge, whose relations with CAUT have not been happy, and whose knowledge of the Canadian academic scene in which CAUT operates is of two years' duration."

As a result, the CAUT statement said, the board was presented with "a confused and incomplete body of material to reflect on, and the board has produced a report on CAUT's role that is equally confused and incomplete."

Partridge was censured, the CAUT statement said, because he had reversed the recommendations of faculty and department committees "without providing written reasons and without providing the proper academic appeal to the faculty members involved."

The censure was not acted upon quickly, but considered over a period of weeks, with all CAUT executive members getting a chance to read Partridge's response to charges against him.

The CAUT statement said another area of confusion in the advisory board's report was the nature of CAUT, and its role in academic freedom and tenure cases.

"The report of the board represents CAUT as a body that claims to be impartial and then fails in the duties that belong to such a role," the statement said. "Committees of CAUT do not profess to be, nor do they act as, impartial tribunals."

●

The intention of CAUT's committees is "to act on behalf of faculty members who appeal to it, and in the interest of the association," according to CAUT's policy statement on academic appointments and tenure.

"The present report is quite mistaken in its assumption that CAUT has claimed the role of impartial adjudicator in these cases, and therefore many of the comments and conclusions of the report are irrelevant."

CAUT charges in its statement that the "central question" in the three cases is "why the president of a Canadian university should exercise his executive power to reverse faculty recommendations on academid appointments without giving any reasons for his decisions and without providing any adequate form of appeal.

"President Partridge not only chose to set himself against the established practice of the vast majority of Canadian universities; he has failed to develop any justification for his actions other than to assert that he cannot be shown to have omitted any actions explicitly required by the University of Victoria tenure document.

"When the chief executive officer of a university takes an action whose predictable consequences — months of dissension and turmoil on the campus — must be borne by a large community of professors and students, some better justification is required than the argument of non-liability, which derives rather from legalism and caution than from wisdom and decency."

●

The advisory board held eight days of hearings in June and July. The CAUT, students and faculty members boycotted hearings, although CAUT sent an observer.

The advisory board was chaired by Colin MacLaurin, former Alberta Supreme Court justice. UBC dean of pharmacy Dr. Bernard Riedel and Vancouver lawyer A. B. Carrothers were the other members.

McDOUGALL

Change Fluoride Voting —Dentist

A report prepared by the Canadian Dental Association shows British Columbia still trails the rest of Canada introducing fluoridation and a local spokesman said today it's time to change the referendum rules.

Dr. David Philip, president of the Victoria and District Dental Society, said he would like to see the Municipal Act amended so that a simple majority rather than the current 60 per cent would be sufficient to approve fluoridating a municipal water supply.

"The public are being done a disservice by having to have 60 per cent . . . for such an important health measure," he said.

Dr. W. D. McDougall, the Victoria dentist who heads the B.C. Dental Association, added that no big push for fluoridation is currently planned by dentists.

Instead they will launch a campaign shortly on proper tooth care, another aspect of preventative dentistry.

Both were commenting on the annual report, Fluoridation in Canada, prepared by the Canadian Dental Association, which notes that at the end of last year:

● There are still 8½ million Canadians who could but are not receiving the tooth decay fighting benefits of fluoridated water.

● There are now 7.3 million Canadians drinking fluoridated water, 46 per cent of the population who could practically receive it. (About 5.5 million others live in remote areas without piped water or water naturally fluoridated).

● In British Columbia there are now 23 communities with fluoride-adjusted water systems, meaning fluoridated water for 10.7 per cent of the province's population on piped water or 8.5 per cent of the total population.

● British Columbia ranked last at the end of 1970 among 10 provinces and two territories on the basis of percentage of population on piped fluoridated water. Highest province was Manitoba where 90.9 per cent of people on piped water have it fluoridated.

● Among major centres with fluoridated water are Halifax, Ottawa, Toronto, Hamilton, London, Windsor, Winnipeg, Saskatoon and Edmonton. Among major centres without it are Montreal, Quebec City, Hull, Vancouver, Victoria, Regina, Calgary, Lethbridge, Thunder Bay, Kitchener, Kingston, Niagara Falls, Sault Ste. Marie, Saint John, N.B. and St. John's, Nfld.

● Another 330,000 population joined those with fluoridated water last year and fluoridation is proceeding in several Ontario centes this year, including Sarnia, Ajax, Pickering, Paris, Amherstberg, Anderon and Malden, which have a combined population of more than 200,000.

The Canadian Dental Association relese, commenting on whether fluoridation should still be a controversial issue after a quarter-century experience in Canada, says:

"Fluoridation is still occasionally referred to as 'controversial.' That's like calling the shape of the earth controversial just because there are a few people left who insist that it is flat."

A government source said today changes in the Municipal Act now mean that a 60 per cent majority would still be required in a fluoridation referendum unless 60 per cent or better of eligible voters cast ballots, in which case a simple majority will carry.

Fluoridation went to the voters twice in Oak Bay in consecutive years. In 1965 it missed by 18 votes getting the 60 per cent majority and the following years was defeated by about 300 votes.

In 1968 a majority of Greater Vancouver voters favored it but the 56 per cent who voted yes still fell short of the required margin.

On Vancouver Island, Gold River, Campbell River, Comox and Courtney have fluoridated water.

Dr. J. L. M. Whitbread, senior public health officer in Greater Victoria, said he is certain the metro health board will back any effort to establish fluoridated water locally. The board has been on record favoring it for over 20 years.

A study conducted with children in Prince George showed that after 12 years of drinking fluoridated water, the youngsters' dental bills were cut in half.

TWO WHEELS ARE CHEAPER and who is more economy-minded than the tight-budgetted university student. This long line of two-wheelers, mostly 10-speed models, is in front of the McPherson Library at the University of Victoria. Uvic has had to provide more facilities for the two-wheelers.

Wheaton To Build Hospital

Victoria Contractor G. H. Wheaton Ltd., has been selected to build a 150-bed intermediate care hospital adjacent to Glendale Hospital for retarded children, Health Minister Ralph Loffmark announced today.

Estimated cost of the new hospital is $935,750, Loffmark said. Construction is expected to begin late this year.

The government intends to build at least three other similar hospitals in Vancouver and Kamloops.

Loffmark said the hospitals are designed for persons who do not need 24-hour care but require some bedside nursing supervision.

Premier Bennett announced earlier this year the government would build intermediate care hospitals and called for design proposals.

CONSULTANTS NAMED

Loffmark said submissions were made for two Vancouver hospital proposals, so the government has appointed architectural consultants to prepare working drawings.

Then tenders will be called, he said. G. H. Wheaton Ltd. will be able to begin construction after it has successfully modified some minor aspects of its design, Loffmark said.

Estimated cost of the two Vancouver area hospitals will be $2.1 million.

Loffmark said the Kamloops hospital could be as large as 250 beds but plans are not as advanced as those for Victoria. The minister gave no cost estimate for the Kamloops hospital.

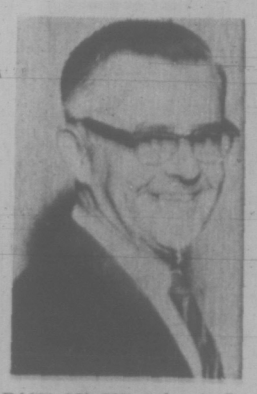

BACK ON JOB today is Dr. A. C. Pickles, executive director of Royal Jubilee Hospital, who underwent vein bypass heart surgery less than eight weeks ago. Pickles will work on a limited basis for a while before resuming full-time duties.

Ask The Times

Q: Is there an analytical Current Events course offered at night school this winter? I.H.

A: Yes. The Greater Victoria School Board, through its community services division at Camosun College, offers a course called Where Are We Going?, designed to look at man's problems and possible solutions. First class is Oct. 14 at Central Junior Secondary. Register with community services division. Cost is $10 for 10 sessions.

Q: Could you tell me what the temperature is in outer space? J.M.

A: There is no such thing as a single temperature in outer space. Scientists measure it in one of two ways. If measured in terms of radiation the temperature is almost absolute zero. If measured in terms of speed of molecules it can vary, depending on region anywhere from a few thousand to a few hundred degrees below zero.

Two Policemen Slashed In Scuffle at Sooke House

Two RCMP constables were rushed to Royal Jubilee Hospital and treated for knife wounds this morning after being involved in a scuffle while investigating a complaint in the 6700 block of Sooke Road.

Both were released after treatment.

The incident occurred about 8:45 a.m. when Consts. R. S. Cooper and R. A. Nichol, accompanied by Cpl. Scott Mackay, called at a home to question a 35-year-old man.

The detachment had received complaints the night before that a man was walking into houses and making himself at home.

At first the man was quiet then turned violent, attacking Nichol with a paring knife, police said.

Cooper and Mackay went to his aid. In the scuffle Nichol received a wound in the throat and Cooper cuts over one eye and behind an ear.

Both were treated in the hospital's emergency department.

The questioned man is being held at the Victoria police department.

An RCMP spokesman said the man would be dealt with under the provincial Mental Health Act.

FERRIES PLUGGED

Mainland residents, returning Monday from a holiday weekend on Vancouver Island, strained B.C. ferry facilities at the Swartz Bay terminal.

A ferry spokesman said that during the afternoon they were "running a ferry behind" and some people had to wait two hours.

LOCAL SHIP MOVEMENTS

DEPARTMENT OF TRANSPORT

Camsell, Quadra, Douglas and Racer in port; Ready in Rivers Inlet patrol area, Vancouver on Station Papa, Rider at Kitsilano.

Takeover of Dowell's Expected

Strike-bound Dowell's Cartage and Storage, 1807 Store, may be taken over by another company this week, Vice-president Eric Dowell said today.

He said he expects "something this week, a takeover by another company."

The Teamsters Union Local 31 went on strike eight days ago seeking to have the company sign the union's cartage industry agreement. A month ago, the B.C. Labor Relations Board said the company is not bound by a 1971 contract signed on its behalf by the Automotive Transport Labor Relations Association. It also ruled the 1969-1970 contract is not in effect.

On another point, Dowell declined an offer last Friday by the union to remove pickets temporarily to allow certain goods in the warehouse, including those destined for construction sites, to be removed.

"We will give goods to anyone as long as they wish to cross picket lines," he said.

"If he (union representative Don Dent) is going to remove picket lines, then it must be completely and absolutely, not temporarily. Anyone who wants goods can certainly come and pick them up."

He said the union is picketing "sporadically" because there were no pickets Friday afternoon or when he went to work this morning.

END URGED FOR SANDRINGHAM STRIKE

We Haven't Given Up—Union

A staff representative of the union on strike against Sandringham Private Hospital said today "we haven't given up yet."

Alex Markides, of the Canadian Union of Public Employees, was responding to comments from an official of another union who said Saturday the year-long strike is lost.

The official, Ed Callan of the International Union of Operating Engineers, said "sometimes we have to admit defeat in strikes."

Callan, who negotiates for stationary engineers at general hospitals, said the cabinet will not intervene unless the patients are being neglected, and should be called off.

Management at the private hospital was "not prepared to sign an agreement under any circumstances, even for the conditions under which the Sandringham people were working before they gained certification."

Markides said "as far as CUPE is concerned, we don't believe the strike is lost."

He said the union thinks it has "found a means for the provincial government labor department to step in and take action and we are using a solicitor to complete the necessary forms and papers to have the employer sign an agreement."

He declined to give details of the legal move being initiated.

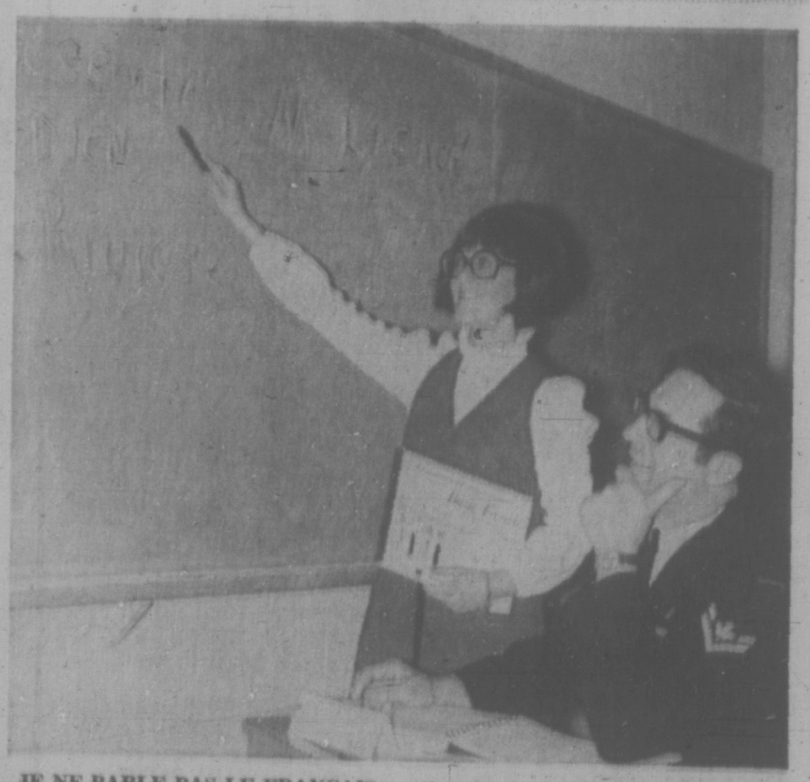

JE NE PARLE PAS LE FRANÇAIS will no longer be an acceptable excuse in the Canadian armed forces now that 28 language centres have been opened across Canada and in Europe where Canadians are stationed. A new French language centre has opened at CFB, Esquimalt, with about 60 servicemen enrolled in the nine-month course. Cpl. Paul Postma gets lesson from instructor Mlle. Lisette d'Amours.